ntage of Hamburger's
ed Payment Plan

he August Sale of

E

stantial Guarante

ature growth of a well-planned
t that settled conditions FIRST

ys of selling—there is yet varie

XVI Bed-
in the
24.00

rivaled in a suite at this Aug
throughout is of the highest c
e that typifies Hamburger qua
ity, chifforette, bow foot cane b
appeal to those interested in t

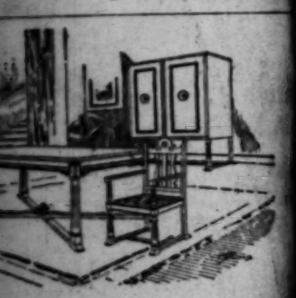

Dining Suite, 729.00
Walnut—every detail perfection—every
ting complement to any home.

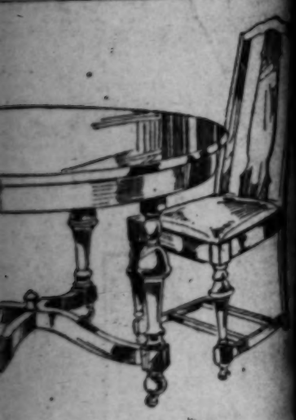

26.50 Dining Room Suite, 79.75
William and Mary Period of design is very p
this seven-piece suite of either mahogan
—the six chairs have brown Spanish l

38.95 Cot Bed
Reduced to 26.50
Just the bed for a small house,
is an attractive, comfortab
inging couch by day and a rest
bed by night. This cot bed ha
endid fabric springs; tufted mat
ss and pillow, covered with good
ality, long wearing cretonne
oice of three colorings.
(Hamburger's—Third Floor—Today)

ESSES
mfort and perfect relaxation.
thy of deepest consideration.
ress, 4.95
ality ticking.
ress, 14.75
ted ticking.
at 9.95
n linters, covering of fine ticking
at 15.95
ellent floss with superior ticking ov
r—Today)

LATEST EDITION—5 CENTS

The Los Angeles Times

"Sail on, sail on, and on, and on."

THURSDAY MORNING, VOL. — XL. AUGUST 24, 1921.

BAY CITY ULTIMATUM DELIVERED TO UNIONS

Horace Box Killed by Officer

LONG BEACH MAN'S ATTEMPT TO FLEE JAIL PROVES FATAL

Horace Box, aged 22, fireman, of Long Beach, held at the city Jail on charges of criminal assault and hold-up, was shot and killed early this morning in an attempt to escape from the city Jail. Deputy Sheriff Al Patton, in making his rounds at 3 a.m., discovered a ground-floor window facing Court street with one bar completely severed. Turning to go back to the office for help, he was struck by Fox, who, armed with a heavy club made from the leg of a cot, leaped from the shadows of an embrasure. Patton immediately fired, the bullet taking effect in Box's right cheek, but the deputy lost his gun from the force of the blow. Box grabbed the fallen gun, but was prevented from using it by the jailer, who grabbed the prisoner and held him close to his body.

Box, breaking loose, lurched through the door leading into the jail office, where he was met by a volley of five bullets of a "45" in the hands of Deputy Sheriff Condon. Three of these bullets struck the prisoner in the left arm and the fourth in the left breast, Box dying almost instantly.

Box, who appeared in court yesterday afternoon, is believed to have hidden out when sent to the bathroom to change his clothes upon his return from the courtroom. He was not missed by the members of the night watch going on duty at 4 o'clock in the afternoon and leaving at midnight, it was stated.

"FOR POLITICS ONLY"

EPES RANDOLPH'S LAST MESSAGE.

[The following is a portion of a letter written last Thursday by the late Epes Randolph, president of the Southern Pacific of Mexico and the Arizona Eastern Railway, to Congressman Carl Hayden at Washington. The letter is dated August 18, 1921, four days before Mr. Randolph's death, and is probably his last written expression on great public issues. By reason of the noted railroad man's intimate connection with the development of Los Angeles and his former residence here the letter, for which The Times is indebted to J. A. Graves, president of the Farmers' and Merchants' National Bank, is of peculiar interest in this city, as well as to the public at large.—Ed. Times.]

There is an insect in certain parts of Mexico called the alacran. The female of this species gives birth once in her lifetime to a dozen or more infant alacrans who immediately climb upon the body of the mother and subsist upon her until she is no more.

When Socialism first blossomed in this country the railroads belonged, for the most part, to a few men. The demagogue politician thought it a fine scheme to imitate the baby alacrans, jump on the Huntingtons and Hills and suck the life blood out of the railroads because these wicked fellows had dared amass fortunes. The work was quickly done, but the doers forgot to stop when railroads no longer represented individual fortunes.

The late E. H. Harriman induced the investment of several hundred million dollars in the Southern Pacific and other western roads, and thus gave to the people of this country the best transportation system the world has ever seen, and at the lowest rates for service. Mr. Harriman's ownership in the Southern Pacific, as shown by the company books, was 1100 shares of stock, par value $100. His efforts caused the country to prosper as it had never prospered before, and incidentally earned modest dividends for the 34,000 owners of the company's securities, many of whom were widows and orphans. Mr. McAdoo, in one year only, put this great transportation system, which it required thirty-five years of brain and energy to create, "on the bum," and your very constituents are today crying out for relief. Why did McAdoo do this? The answer is, "For politics only," and he didn't get the job at that.

PREDICAMENT OF RAILROADS.

The rancher today gets all the labor he wants for 15 cents an hour and others stand by begging to work at the same rate. The railway company is forced by law to pay the same type of labor, engaged just across the fence from the farmer, 34 cents an hour. Why is this? "For politics only."

When will you lawmakers give your constituents proper relief? My guess is you will do so when the reason shall become "for politics only" and not before. In other words, when the great mass of voters wake up and learn that railroad headquarters are located in the Capitol at Washington and not in San Francisco, Tucson or elsewhere as they now believe to be the case. A governmental agency today fixes freight rates; another governmental agency fixes railroad wage rates, but no governmental agency guarantees that the holder of a railroad security shall have one dollar's interest on his investment, yet a governmental agency does provide that he shall not have more than 5 per cent.

Union labor today, to a very large extent, dominates the politics of this country. For eight years the White House doors swung open to one Samuel Gompers, a foreign-born individual of great skill in the art of creating industrial unrest. This same creature has, on occasions, stood on the public rostrum, side by side with the President of the United States, and poured insidious poison into the ears of an unthinking audience. A foreign-born individual with a union-labor card in his pocket this day holds a Cabinet portfolio. Can there be any reason for these things except "for politics only?"

I once spent a night on the desert and was kept awake by coyote howls uttered from a mesquite thicket. It sounded like there were a million of them. At daylight next morning I took my shotgun, went out to the thicket and was disgusted to find there only an old female coyote with two pups. No doubt you have had like experience. Labor-union leaders are in the thicket and their howl is intimidating the American statesman. If he would inspect the thicket he would find there more howl than votes.

The people, who, by the sweat of their brows, created this country, own it and it is to be hoped that the time is not far distant when they will control it. The people who count are beginning to wake up. Two years ago in your very town of Phoenix, a brick mason received $10 a day and was allowed by grace of the "walking delegate" to lay 700 brick only. Today he still receives his $10, but he lays 2500 brick with no more effort than he put forth to lay the 700. Then Phoenix was a "closed-shop" town; today Phoenix is an "open-shop" town.

Transportation is the most important industrial institution of this country. When will the government loosen its strangle hold and let the railroads become "open shop"? The answer to that question is very much more important than the question of whether we shall have a Democratic administration or a Republican administration.

GOOD WILL FOR LABOR.

For forty-five years I have labored. The laboring man, whoever he may be and however he may labor, with head or hands, has my sincerest sympathy and utmost good will. The labor leader who organizes his subjects and rules them with a despotism comparable only to that of the erstwhile Kaiser Bill, that he may wax fat on the proceeds of their labor (which he does) should find no lodgment in this republic. He should be sent along to join his brother, Bill Haywood, in Russia, and will be. Sam Gompers, backed by his full eight years of prestige and, power, was not able to saddle upon this country as its President the man who bore the stamp of Woodrow Wilson's approval. The brush was beaten, all right, and to a finish, but the coyotes were not there and the howl didn't register in ballots.

A few years back three Arizona citizens organized to develop 200,000 horsepower of electrical energy in the Grand Canyon and bring it to Arizona. Plans were perfected and the necessary capital ($50,000,000) secured. The consent of the Federal government was sought, the projectors stipulating that they should be bound to sell 100,000 horsepower of this energy to landowners for the purpose of bringing the underlying water to the surface, the price to be $36 per horsepower per annum; also stipulating that the remaining 100,000 horsepower should be sold to mines, cities and other industries at a price not to exceed $76 per horsepower per annum. Permission to proceed was refused to this "for politics only."

Had this proposed development taken place Arizona would have 1,000,000 more acres of fertile land under cultivation than it now has, and other industrial enterprises would be paying one-half the amount for electrical energy that they are now paying.

With kind regards, I am

Sincerely yours,

Epes Randolph

AWAIT ARRIVAL OF RELATIVES.

[BY A. P. NIGHT WIRE.]

TUCSON (Ariz.) Aug. 23.—Funeral arrangements for Col. Epes Randolph, president of the Arizona Eastern and Southern Pacific de Mexico Railroad systems, who died here last night, were pending the arrival of relatives today. Death was the result of a pulmonary hemorrhage he suffered while reading a newspaper in his apartment at a hotel last night.

LATEST : NEWS :

Catches Bandit by Anchoring Teeth in Nose.

Two hold-up men who attempted to take valuables from Lawrence B. Deem of 2006 Magnolia avenue and Guy Crawford of 2013 Magnolia avenue late last night, as the two young men were riding in an automobile with women friends on Rimpau avenue, between West Adams and Washington streets, started something they couldn't finish.

After Crawford and Deem had stepped out of their machine with their hands in the air one of the hold-up men started to search Deem's pockets. Deem dropped one of his hands and grasped the revolver. Crawford followed suit and in a moment the footpads and the young men were rolling on the ground. During the fight Deem secured a fast hold with his teeth on the nose of his opponent, biting the tip of that necessary organ off. The bandit's gun exploded twice, causing Deem to be powder-burned about the left thumb. He also suffered two gashes on his head.

The man, who later gave his name as Joe Call, agde 20, of 1036 Santa Fe avenue, immediately gave up the fight and was taken to the police station by Officers Lucas and McGowan. The other hold-up man escaped from Crawford and up to an early hour this morning had not been apprehended.

RECEPTION A KNOCKDOWN

When Harry Biddle, aged 40, of the St. Regis Hotel, 270 South Flower street, returned to his basement room at an early hour this morning he was unprepared for the reception that awaited him. Two men, in the act of burglarizing his room, resented his intrusion and knocked him out with a window weight, bound and gagged him with a sheet and escaped with a small sum of money.

HEALTH RESORT BURNS

CHICO, Aug. 23.—The main hotel and annex at Richardson Springs, a health resort, twelve miles east of here, were destroyed tonight by fire, which caused damage estimated at $75,000. The blaze, believed to have originated in a defective flue, gutted the two-story frame structure. More than 150 guests were routed. A 100-foot brick chimney collapsed, demolishing a water main and cutting off the water supply of fire fighters. Those deprived of shelter were housed for the night in near-by cottages.

CHASES MURDER SUSPECT

Police Officer Walter Boen, while walking his beat at Vignes and East First street late last night, found himself within a few steps of Mike Monti, wanted for the murder of his former wife, Julia Romero, at 1426 East Seventeenth street. Officer Boen noticed a man step out of a doorway and then dart back again. He chased him to a rooming-house at 903½ East First street, where the man eluded him by jumping through a rear window into Vignes street. The landlord told Detectives Mailheau and Williams that he knew nothing of Monti.

IDA IN TROUBLE AGAIN

MASON CITY (Iowa) Aug. 23.—Mrs. Ida Crouch Haslett, Socialist speaker, was abducted and carried into the country by a group of men when she attempted to speak here tonight. She was taken beyond Nora Springs, an hour's automobile ride from Mason City. She will ask Atty.-Gen. Gibson to act on the case, she is reported here as having said. A large crowd had gathered and interrupted her speech by throwing eggs. A band also followed her around from one point to another when she attempted to get away from its noise. After her abduction the literature which she had left behind was burned by the crowd.

TEMPERATURES IN PRINCIPAL CITIES.

Following were the maximum and minimum temperatures yesterday in various eastern cities compared with Los Angeles:

	Max.	Min.
New York	76	60
Boston	74	54
Philadelphia	76	62
Chicago	77	61
Cincinnati	78	62
Indianapolis	80	64
Des Moines	80	62
Kansas City	96	76
Omaha	84	64
St. Louis	88	68
Winnipeg	78	52
Huron, S. D.	82	66
Los Angeles	84	64

Because of a difference in humidity there is an actual difference in "heat unpleasantness" of from 5 to 10 degrees in favor of Los Angeles as compared with the East, according to Col. H. B. Hersey, meteorologist for the local station of the United States Weather Bureau.

BUSINESS MEN'S TERMS IN STRIKE SETTLEMENT INSIST ON OPEN SHOP

[EXCLUSIVE DISPATCH.]

SAN FRANCISCO, Aug. 23.—With the terms for a settlement of the building trades strike deadlock issued on a newly formulated basis by the industrial relations committee of the Chamber of Commerce today, executive officers of the local Building Trades Council and a number of their international officers are preparing to go in session to discuss means of a possible settlement.

The meeting of the council is to receive the report of executive officers on their efforts to negotiate with the Chamber of Commerce committee. It is expected that a referendum will be taken by the unionists on returning to work on the basis of today's terms.

OPEN SHOP ONLY.

William George, chairman of the strike committee of the Builders' Exchange, said that his organization will assent to no agreement which does not plainly include the American plan, and continued:

"It is the American plan or nothing. If they want to settle with us they must take it whole."

Conflicting statements as to the status of building activity in San Francisco are made today by the Builders' Exchange, and the rank and file committee of the building trades unions. The former says that 5500 building mechanics are now at work in the city, of whom 200 went to work yesterday, while the latter asserts that 500 men have left their jobs during the last week.

Charles W. Gomperts, president of the exchange, expressed the belief today that within a short time all jobs will be in operations with

(Continued on Second Page.)

WILL SIGN FOR PEACE IN BERLIN.

German Cabinet Gives Document Final Consideration at Meeting.

[BY CABLE AND ASSOCIATED PRESS.]

BERLIN, Aug. 23.—The peace treaty between the United States and Germany will be signed tomorrow.

The Cabinet gave the document final consideration at a special session early this evening, which was attended by President Ebert.

The document will be signed by Ellis Loring Dresel, United States Commissioner, and Dr. Friedrich Rosen, the German Foreign Minister, who has been empowered by President Ebert, according to the German constitution, to affix his signature in behalf of the German republic. Dresel has received full credentials from Washington.

Beyond the statement that the treaty formally provides for the restoration of friendly relations and an immediate resumption of diplomatic and consular intercourse between the United States and Germany, no information was obtainable tonight regarding the instrument.

Sousa Made to Hear Music by Finger Surgery.

[EXCLUSIVE DISPATCH.]

PHILADELPHIA, Aug. 23.—John Philip Sousa, the famous bandmaster, has been made able to hear his own music, it was learned today.

The bandmaster lately has become a patient of an osteopathic physician of this city, and, although he has received only two treatments, declares he now hears much he formerly missed. In fact, he expects in a short time to be restored to acuteness of hearing.

"As a person grows older," said the physician, "he contracts a so-called condition of catarrhal deafness, a sort of overgrowth of adipose tissue lining the ear passages."

The physician has been subjecting Sousa to "finger surgery," which, he explains, is breaking up this tissue and causing the blood to circulate, thus restoring a normal condition.

PROTEST ON CHINESE FROM NEW QUARTERS.

[BY A. P. NIGHT WIRE.]

WASHINGTON, Aug. 23.—A protest from the capitalized free federation of workingmen of Porto Rico against lifting restrictions upon Chinese immigration into Hawaii was received by Vice-President Coolidge today for presentation to the Senate.

The protest asserted the proposed relaxation would be a menace to the sugar industry in Porto Rico.

BACK-DOWN BY PANAMA.

Costa Rica Will Take Land.

Government in Coto, Disputed Territory, Ordered Away, Officials Announce.

[BY CABLE AND ASSOCIATED PRESS.]

PANAMA, Aug. 23.—Coto has been ordered evacuated by the civilian authorities so that the Costa Ricans on their arrival there will find no Panama government representatives. Ricardo Alfara, Secretary of Government and Justice, made this announcement this afternoon.

The government notified the State Department in Washington that Panama will not resist by force the disputed territory, President Porras of Panama stated today.

The same would not have been the case with a demand or ultimatum from Costa Rica alone, which would have been rejected by the Panama people by force of arms, the message to the American government said.

POINTS ARE CLEARED.

"The Panaman government," President Porras continued, "before taking decisions as to the attitude it should assume, and with regard to the terms in which the last note from the United States must be answered, believes the time opportune to make clear certain points. In this connection it sent a cable dispatch to Washington Saturday afternoon, addressed to Narciseo Garay (the Panaman Foreign Minister, who is visiting the American capital,) which constitutes a decisive declaration of what the Chief Executive of Panama believed to be his duty."

A paraphrase of this dispatch follows:

"The Panaman government is under the impression that the last note from the State Department is couched in such terms that it permits of the interpretation that the United States is standing aloof from

(Continued on Second Page.)

JOKE STIRS UP MUTINY.

Ship Docks; Four of Crew Ironed.

U. S. Marines Quell Disorder, Prevent Panic Among Passengers.

[EXCLUSIVE DISPATCH.]

NEW YORK, Aug. 23.—The steamship Allianca, whose radio call for help last Thursday resulted in the transfer of marines from the United States battleship Connecticut to preserve order among the members of the crew, arrived here today with four of the ship's firemen in irons.

Twenty two marines were on guard, the only visible evidence of the attempted mutiny said to have occurred during the vessel's voyage from Cristobal.

Visitors were excluded from the pier when the Allianca docked at Hoboken, and under instructions from officials of the Panama Canal Railway Company, the owning line, every attempt was made to have the story withheld.

The trouble, as it developed from the stories from passengers and members of the crew, began with a practical joke, developed into a raging battle between three drunken firemen, and ended only when Lieut. C. L. Vogt had boarded the vessel with his detachment of armed men at the summons of James S. Stone, the ship's commander.

MEN ARE IN JAIL.

The men who are in jail in Hoboken tonight as a result of their part in the riot are James Coney, British, water tender; Arthur W. McDonald, Irish, water tender, Edward Mason, fireman, and Saturno Grueson, a Colombian, and also a member of the firerooom crew.

McDonald, Cooney and Mason were arraigned today before United States Commissioner Edward R. Stanton in Hoboken, charged with refusing to work, acting in a disorderly manner, threatening the officers, and urging the crew to mutiny, and causing a panic among passengers. McDon-

(Continued on Second Page.)

WASTING MONEY ON EUROPE.

New York Justice Returns from Abroad and States Continent and Russia Are in Good Condition.

[EXCLUSIVE DISPATCH.]

SETAUCKET (L. I.) Aug. 23.—After more than a month spent in traveling through Europe, Supreme Court Justice Selah B. Strong returned to his home here last night, having arrived in New York on the La France of the French line early today. Judge Strong, when seen today, expressed himself as strongly opposed to this country sending money and provisions abroad.

He declared that it was an outrage for Hoover's relief commission to supply Russia with food, that the starving condition of that country was grossly exaggerated for the purpose of gaining charitable aid.

THROW MONEY AWAY.

"This country is very foolish to throw away any of its good money on the countries over there," declared the judge this morning. "They are all thrifty and in a position to look out for themselves. Why, in parts of Germany the factories are kept in operation all night. In Russia conditions are not as bad as we are led to believe.

"The crops on the continent are wonderful, the dry weather having been most beneficial. In some places in France the well-tilled fields are enough to make the Long Island farmers envious."

WANTS CITY BURNED.

[BY CABLE AND ASSOCIATED PRESS.]

STOCKHOLM, Aug. 23.—The Svenska Dagbladet prints an unconfirmed report today from its Helsingfors correspondent that the soviet commissary in Astrakhan, on an island in the Volga, has informed the soviet government that the town is so full of filth and in such a terrible condition that it would be useless to try to fight the cholera plague there by disinfection, and that he recommends the severe measure of burning the town.

The soviet commissary, the report says, proposes that the inhabitants of Astrakhan should be sent to Siberia. (Latest available figures give the population of Astrakhan as about 113,000.)

Liquor May be Routed Across United States.

[BY A. P. NIGHT WIRE.]

DETROIT, Aug. 23.—Whisky valued at $10,000 and consigned to foreign ports through the United States left the Walkerville (Ont.) distilleries today for New Orleans, following a decision by Judge Tuttle in United States District Court here that Federal officials cannot interfere with such shipments. More than $300,000 worth of liquor is to be shipped to other United States ports within a few days under the ruling, it was announced.

Judge Tuttle's order was a permanent injunction granted Hiram Walker & Sons, distillers, restraining customs collectors from interference with shipments of liquor destined for export. Judge Tuttle held that the Volstead Act did not abrogate the Treaty of 1871 between the United States and Great Britain.

COAST GUARD HOME IN CAPITAL BURNED.

[BY A. P. NIGHT WIRE.]

WASHINGTON, Aug. 23.—Fire of undetermined origin today damaged the United States Coast Guard Building and contents to the extent of more than $250,000.

Offices and storerooms on the lower floors were destroyed, with a loss estimated at more than $200,000.

Writ of Habeas Corpus Denied to Hightower.

[BY A. P. NIGHT WIRE.]

ATLANTA CITY, Aug. 23.—The writ of habeas corpus, asked by attorneys for the Rev. J. E. Hightower, in jail here awaiting trial on charges of the murder of the Rev. Robert E. Heslin, Catholic priest, was denied today by Judge Bell, it is quoted today as saying that Asst.-Atty. Swart had told him where he was on the night of the murder, August 2, last, "but he refuses to tell about others."

Attorney Hightower wrote to Fred Morehead, capitalist, for whom he worked, for assistance and for the advice of an attorney Hightower knows himself.

Judge Buck today declined the petition of William E. Dunne, San Francisco attorney, for a writ of habeas corpus, declaring Rev. Irving Hightower into court to see whether he desired an attorney. Herron said he had been employed by San Francisco friends who felt Hightower was not being treated fairly or receiving justice as an accused man. Hightower himself requested the writ, the judge announced.

ITALIAN GANG MURDERS SOLVED.

[BY A. P. NIGHT WIRE.]

NEW YORK, Aug. 23.—Four more arrests by the police to bring to a total of seven the number of persons held following information received from Detective Fontana, Italian squad, charged with homicide, declared last night.

British Airplane is Shot Down by Turks at Geiveh.

[BY CABLE AND ASSOCIATED PRESS.]

CONSTANTINOPLE, Aug. 23.—A British airplane, which was making a practice flight on Saturday last, was brought down within the Turkish lines at Geiveh, thirty-five miles southeast of Ismid.

As the Turks are refusing to liberate the pilot and observer, the British are expected to make reprisals against the Turks. The British warships have been dispatched to the Black Sea.

ALL WELL WITH GIANT ZR-2.

Test of Dirigibles Unable to Land After All-day Test, and Will Try "Ceiling Test."

[BY CABLE—EXCLUSIVE DISPATCH.]

NORTH SEA, Aug. 23.—A midnight message received by wireless from the ZR-2 says: "All is well, everything is all right." Another message from the giant dirigible states that she expects to land at 5 o'clock Wednesday morning. The huge airship left Howden, eighty miles away, with forty-two British and American naval officers and men aboard early this morning to carry out an all-day test flight and intended to land here at 5 o'clock, but was prevented from doing so by a fog.

Throughout the day she cruised southeast over the North Sea, climbing up thousands of feet to avoid the sweeping cloud banks which gradually shut her off from the land. Toward sunset she circled over the Norfolk countryside, but at twilight fog and low clouds hid the Pulham airdrome landing lights, so she went out over the sea.

SEEN BY SHIPS.

Now and then Germany-bound North Sea ships reported that her port-hole lights could be seen through the cloud drifts, and the anxious waiting officers on land kept in constant touch with her from the little wireless shack here.

Indications that there will be thunderstorms over the English Channel tomorrow are causing anxiety.

In the meantime she is making tests of endurance, and a wireless message stated that she will attempt a "ceiling test" and try to reach the specified altitude of 25,000 feet before dawn.

A HEART TRIBUTE.

Incidentally the cheer with which the British soldiers sped the airship from Howden this morning was a tribute from the heart. The gear-rank privates of the British royal air force at Howden have long been terrorized by a husky sergeant-major whom the men accused of bullying. The British got together in dark corners and said what they would like to do to him, but none dared fight.

Last night the sergeant-major butted into a mess at which Yankees were present and ordered everyone to clear out. A United States Navy chief petty officer stripped off his coat, saying: "Every British soldier would like to do this, but I reckon I've got to do it for them."

This morning a pale sergeant-major, with a bandaged eye and a swollen nose, watched the ZR-2 depart from the hospital window, while the grinning royal air-force men cheered the American battler.

THOUSANDS FLEECED.

Told Millions in Bond Plot.

Officials Say Gang Flooded Country With Worthless Paper.

[BY A. P. NIGHT WIRE.]

WASHINGTON, Aug. 23.—Worthless Liberty bonds, fraudulent issues of stock and forged certificates running into untold millions of dollars have been flung into markets of the country, Secret Service officials declared today after completing the operations of a gang said to have been headed by Horace W. French and John [illegible].

Wealthy investment bankers and wealthy business men from coast to coast were said to have been victims of the most gigantic swindles ever perpetrated by, Department of Justice agents, it was declared. Securities worth hundreds of dollars worth of stolen, nearly $3,000,000 in bonds and hundreds of thousands of dollars worth of trust companies certificates of deposit have been traced by Department of Justice agents, it was declared.

Investigations resulted from a confession accredited to [illegible]

(Continued on Second Page.)

END OF STRIKE NOW IS NEARING

Acceptance of Open Shop is Settlement Basis.

Statement Clears Up Wrong Worker Impressions.

Ultimatum to Bay City Men from Committee.

(Continued from First Page.)

full crews and that the strike will be a thing of the past.

STATEMENT ISSUED.

The following statement was issued by the industrial relations committee through its chairman, Athol McBean:

"The people of San Francisco, and in particular the building trades workmen of this city, are entitled to first-hand knowledge of the terms under which the men of the building trades are welcome back to work.

"We have learned there has been so much misinformation given to the workmen, and it has been done with such apparent motive to keep the men in ignorance of the true situation, that we publish herewith in full the principles on which the building trades controversy has been fought.

"We feel public opinion will almost unanimously approve the terms, which follow:

ON MERITS ALONE.

"First—The right of any person to seek, secure and retain work for which he is fitted, and the right of the employer to engage or dismiss employees, should not be abridged or denied because of membership or lack of membership in any organization or association of any kind.

"Second—A horizontal wage reduction of 7½ per cent. No further changes prior to Nov. 12, 1921.

"Third—An eight-hour day and a five and one-half-day week, overtime to be paid for at the rate of time and a half, except Sundays and holidays, when double time is to be paid.

"Fourth — No discrimination against or interference with any employee because of his union or non-union standing.

"Fifth—Elimination of those rules which heretofore have tended to reduce output and increase costs. A man is expected to deliver a normal day's work and to use such modern machinery or tools as will best and most economically do the work, provided the same are not unsanitary or dangerous to health.

REGARDING MATERIALS.

"Sixth—No discrimination against materials for any reason, whether on account of source, means of transportation or handling.

"Seventh—No person is permitted, without the consent of the employer, to go upon a building during working hours for the purpose of holding conferences or conversation with the workmen.

"Eighth—A board to be created not later than Sept. 30, 1921, to investigate building conditions and announce a wage scale effective Nov. 12, 1921. In no sense is this board to be an arbitration court, but it will act only after public hearings and investigation, in which all parties will have opportunity to present their views and claims. It is realized that this board cannot function successfully without the support of public opinion, and that it cannot hope to win such support unless its personnel is of unquestioned integrity and its proceedings open and fair.

[Signed]

"Industrial Relations Committee,
"ATHOL McBEAN, Chairman."

FORMER MICHIGAN GOVERNOR BATTLES BEAR WITH AX AND BARE HANDS AND IS WINNER.

[EXCLUSIVE DISPATCH.]

SAULT STE. MARIE (Mich.) Aug. 23.—Using a small woodsman's ax and his bare hands, Chase S. Osborn, former Governor of Michigan, yesterday fought a victorious battle to the death with a black bear, the struggle taking place from a tiny rowboat off Duck Island, Osborn's summer home in the St. Mary's River.

Osborn and Mr. and Mrs. Earl P. Mallory saw the bear swimming toward Duck Island from the Canadian shore a mile distant. The party was not equipped with guns, Osborn having only a .32-caliber revolver and a woodsman's ax, and it was realised that the bear upon reaching shore would get away. Osborn decided to go out to meet it. He paddled swiftly to meet Bruin, who proved to be in a battling mood, starting the attack as the boat approached. The pistol proved futile, only one cartridge firing.

The little rowboat touched the bear three distinct times and the beast got its forepaws over the edge in an effort to reach its attacker. Smashing time and again at the animal with his ax, the former Governor inflicted bodily damage. Finally he grabbed the snarling animal by the throat, and the combined blows of the sharp ax and the grip on the throat were victorious and Bruin tumbled over, half in the water and half in the boat, dead.

FURTHER FREIGHT CUT TO EAST ANNOUNCED.

NEW RATES EFFECTIVE IN OCTOBER: RANGE AS HIGH AS FIFTY PER CENT.

[BY A. P. NIGHT WIRE.]

SAN FRANCISCO, Aug. 23.—Trans-continental railroads announced further rate reductions in east bound transcontinental rates from California points today. The new rates are effective October 3, 1921 and follow reductions previously announced which became effective yesterday.

G. W. Luce, freight traffic manager for the Southern Pacific lines said some reductions ranged as high as 50 per cent and covered many commodities.

Included in the reductions were cabbage, potash, wild cherry bark, dessicated and frozen shelled eggs with other eggs and dairy products, vegetable tallow, wooden bulkheads returned, malt, oil well supplies, children's toys (less than carload lots), fruit and melons, chloride of sulphur and storage batteries. The reductions take effect in group beginning at Colorado and extending to the Atlantic seaboard.

"If You Buy It From Wood, You Know It's Good."

WOOD BROS.

$10 REDUCTION On 2000 SUITS

For Men and Young Men

For years Wood Bros. have avoided what is commonly called a "sale". Our method of pricing every garment to sell at the lowest possible margin of profit has simply made a "reduction sale" an impossibility.

However, at this time we have determined to reduce our excessively large stock of Clothing to a a much lower level, hence

For a Limited Period We Offer This Flat Reduction of $10

Close Personal Attention to Fitting

Watch Our Windows

343 Spring Street

BEER MAY BLOCK RECESS.

Senators Determined on Protecting Homes; Drys in House Stand by Measure.

[EXCLUSIVE DISPATCH.]

WASHINGTON, Aug. 23.—The Senate and House fought another fast and furious round over the Campbell-Willis antibeer bill today. The House, by a vote of 169 to 81, ratified the conference agreement under which the Stanley search-and-seizure amendment, adopted by the Senate, is destroyed, along with the House substitute interpreted as legalizing home brewing and distilling.

Dry forces then compelled the Senate to take up the conference report. Wet leaders gave notice that they would fight it to the last ditch and prepared to filibuster all night long, if necessary, to prevent a vote.

The prospects for a recess are as uncertain as ever. If the drys insist upon the passage of the antibeer bill the wets stand ready, they declare, to talk indefinitely, although the recess program is blocked.

CRITICISE REED.

Before agreeing to the conference report, the House by a vote of 181 to 3 adopted a resolution by Representative Newton of Minnesota, calling upon the Senate to expunge from the record the remarks of Senator Reed of Missouri, criticising Representative Volstead of Minnesota, leader of the radical drys. The Newton resolution characterized Senator Reed's remarks as "improper, unparliamentary, and a reflection on the character of Representative Volstead."

Here are some of the things Senator Reed said about Mr. Volstead, to which the House takes exception:

"I do not know what his ancestry may be, but I do know that I have gazed upon celebrated conspirators of the past, the countenances of those who have led in fanatical crusades, the burners of witches, the executioners who applied the torch of persecution, and I saw them all again when I looked at the author of this bill.

"I have no respect for the man who puts the discovery of a bottle of beer above the Constitution. I have more respect for an anarchist who, in his ignorance and blindness, stands upon a soap box declaiming against all governments than I have for a man who will, in this body or in the House, swear before the Almighty that he will preserve the Constitution and then employ the authority and power the people have vested in him to preserve the Constitution for the purpose of destroying that sacred instrument."

MONDELL TAKES ISSUE.

Representative Mondell, Republican leader in the House, sharply criticised those of his colleagues who, he said, were "placing their sympathies for rum runners above the Constitution." He declared that "some persons" had not discovered the Fourth Amendment until it affected bootleggers.

Representative Graham of Pennsylvania, Republican, vigorously protested against Mr. Mondell's insinuations. He strongly defended the right of an American citizen to resist unwarranted search.

QUELL MUTINY; VESSEL DOCKS.

(Continued from First Page.)

said, who said he lived in Manhattan, and is a big, broad-shouldered seaman, was held in $1000 bail for the action of the grand jury. Cooney, who said he lived at 144 Eleventh avenue, this city, was held in $500 bail, and Mason, who is colored, was held in $200 bail also for the Federal grand jury.

CAPTAIN IS WITNESS.

Capt. James E. Stone was chief witness at the hearing. He said the men had attempted to assault Chief Officer Uawrence C. Nelson and other members of the crew. The cause, he said, was the liquor they had been drinking, and the fact that a feud existed between white and colored men on board. The engineer force and passengers appealed to him for protection, he said, after which he sent the wireless message. The testimony given by Officer Nelson and by McDonald revealed that a negro cook named Williams had attacked Cooney and tried to kill him with a knife, while McDonald interfered, chasing Williams with an ax. McDonald said he would furnish bail for all today.

Although there were 104 passengers on board, many of them women, the only time they were aware of trouble was when the fight came to its climax five days ago and the men began to run to and fro, wielding axes and other weapons. The story developed that on the out voyage some member of the crew angered Cooney, the water tender, by a brutal joke played while he was asleep. He seized a gun, chased the suspected fireman and was ordered put in chains. Later, he was tried in Cristobal and discharged. Feeling between the men remained strained after that.

When the ship put in port at De-Paix on her return to New York the fireroom gang had shore leave. On their return it is alleged that they brought a considerable quantity of Haitian rum aboard and proceeded to get drunk. This provided opportunity to resume the old conflict on a larger scale.

SENDS OUT S.O.S.

After commands by the ship's officers proved in vain, Capt. Stone ordered that an S.O.S be sent out. Before the arrival of the marines another fireman, named Grueso, taking advantage of the fight, drew a revolver and rushed toward the bridge. Before he had gone far, however, he was felled by a blow on the jaw from Chief Officer Lawrence Nelson.

During the melee, it was said, some one of the drunken firemen shouted: "All hands quit work."

With the assistance of the armed guard the trouble-makers were put in chains and from that time the voyage was uneventful.

Legion Men Pay Visit to Their Old Shell Holes.

[BY CABLE AND ASSOCIATED PRESS.]

RHEIMS (France) Aug. 23.—Many members of the American Legion delegation left the main party on the trip over the battlefield after the ceremony at Verdun yesterday to visit "my old shell hole" in the Argonne. The Americans on the trip passed through Montfaucon and Romagne on their way to Rheims.

At the Romagne cemetery, where several thousand Americans are buried, the legionnaires held a special service. School children from Verdun and the countryside brought flowers.

One group, headed by Franklin d'Olier, first national commander of the American Legion, accompanied Marshal Foch to Gorcy, where the American Legion service was read over the grave of the marshal's son.

FLOOD COUNTRY WITH BAD PAPER

(Continued from First Page.)

Alva W. Harshman, said to have been a private secretary to French, and who surrendered to Federal officials today.

It also was revealed that the band was operating in Kansas City. According to John V. Clinnin, acting District Attorney, all of the notes issued by the band were disposed of by the Securities Company of Kansas City. That organization, he said, would sell the notes and issue trust agreements as a guarantee of the investment. The agreements issued by the company, according to Mr. Clinnin, were signed by seven men, Worthington, Harshman, Evans, Denicke, French, a man named Middleton and a Chicago attorney, David H. Roblin. Mr. Clinnin said that he would ask warrants for the arrest of Middleton and Roblin tomorrow.

MAIL ROBBERIES CHARGED.

Worthington was arrested some weeks ago and is being held in $100,000 bonds in connection with mail robberies totaling approximately $6,000,000. French, alleged to be his right-hand man, was arrested yesterday with several of his associates. Today C. K. Strobel was taken into custody in Akron, O., and A. E. Strelzin was arrested in Milwaukee.

Harshman was alleged to have told of a deal negotiated by French for the purchase of a bank in the Middle West that involved the exchange of $800,000 in cash.

A. Washington (D. C.) man, according to Harshman, was to obtain certified checks for $500,000 there. These checks, he said, were to be presented to the bank owners, and when the band gained control of the establishment they were to cash all the certificates of deposit the bank owned. The money, he said, would then be forwarded to the Washington man, who would deposit it before the certified checks on the original transaction were cleared and returned. Many other deals of a like type were also described.

COUNTRY BANK CAUGHT.

In another case it was asserted, a large amount of stolen securities were placed with a small country bank in return for a certificate of deposit. The deposit slip, it was said, was cashed, and the bank left holding the securities which would be identified and reclaimed as soon as it tried to realize upon them.

Among the names of the firms alleged to have signed notes used by the bank are the following: Curtis Printing Company, Akron, O., $9000; Mackey Truck Company, Akron, O., $18,000; Porcupine Mountain Lumber Company, Cleveland, $10,000; Portage Market, Akron, $21,000; Heninger Plumbing Supply Company, Akron, $25,000; Schwartzer Wrecking Company, Dayton, O., $100,000; Midwest Auto Sales Company, Dayton, $50,000; Daytor Financing Company, $300,000; Z. W. Davis, Akron, $500,000; Apple Financing Company, Dayton, $300,000; American Rubber Company, Chicago, $85,000; H. M. Strong Metal Products Company, Cleveland, $6000; Cleveland Home Manufacturing Company, $15,000; George B. Wickens, Loraine, O., $102,000, and the Portage Packing Company, Akron, O., $21,000.

In addition about $500,000 in notes supposed to have been signed by the American Rubber Company have not yet been found. It was not known whether they had already been deposited or still are in the hands of the band. The total amount of notes known to have been issued was put at $1,602,000 by Federal officials today.

According to the alleged confession made by Harshman, the band made considerable money disposing of real estate mortgages. He named the grain pooling plan, which he declared was sponsored by "self-appointed farmer leaders."

"Any farmer who reads through the 15,000 words of his contract and the accompanying documents will find that he is signing away his grain for five years with nothing in return but promises," he said.

WIFE NEAR SAN DIEGO.

[BY A. P. NIGHT WIRE.]

SAN DIEGO, Aug. 23.—Charles W. French, promoter, arrested in Chicago, is well known in San Diego through two promotion plans in which he was prominent here several years ago. One was for the completion of a proposed railroad, projected before John D. Spreckels announced that he would build the San Diego and Arizona as a direct outlet to the East from this port. The other was for a great steel plant to be started at this city. Neither plan was accomplished.

About three weeks ago Mrs French came here from the East and went to visit her mother, Mrs. G. R. Walker of Bostonia, a small town about fifteen miles from San Diego. Soon after arrival, three trunks came here for her. Post-office Inspectors Webster and Jarvis and Postmaster L. R. Barrow of San Diego went to Bostonia and examined the trunks but found only some wearing apparel and wadded Chicago newspapers in the trunks. The trunks already had been opened, the postal authorities say.

More New Taxes Anticipated by German Business

[BY CABLE—EXCLUSIVE DISPATCH.]

BERLIN, Aug. 23.—The prospect of having to pay fifteen varieties of taxes, beginning January 1, is seriously worrying the business men of Germany. The new taxes undoubtedly will cause pressing demands for increased wages from the working men, who already are dissatisfied because of the decline in the purchasing power of the mark, which has fallen at least 25 per cent during the past two months.

According to reliable information the Krupps have made all plans for establishing a branch factory in Holland in the interest of stable production conditions, and they have arranged with the Dutch government for the immigration of skilled German workmen from Germany.

OPERATIC TENOR WALCH IS DEAD.

Passes While Dining With Wife in New York Hotel; Well Known on Coast.

[EXCLUSIVE DISPATCH.]

NEW YORK, Aug. 23.—Oscar Walch, famous on the Pacific Coast as an operatic tenor and prominent recently in vaudeville, fell dead as he was dining with his wife at the Hotel de France on Sunday. He had recently come to New York with his wife, known on the stage as Daisie Rand. The remains will be sent to Pueblo, Colo., the home of both the decedent and his widow.

PANAMA WILL MEET DEMAND.

(Continued from First Page.)

the conflict between Panama and Costa Rica, but that it will permit the resumption of hostilities immediately, it is intimated to us, Costa Rica should proceed to destroy by force that status which has existed for seven years, since the Porras-Anderson agreement.

BOW TO UNITED STATES.

"This government states that, while Panama will not resist by force the demands of the United States, the case is not the same as if there had been a demand or ultimatum from Costa Rica, which would be rejected by the Panaman people who would use force against force and for which purpose Panama immediately would begin preparations.

"Panama wishes to reach an understanding as regards this point before answering the last not from the State Department of the United States to the end that she may be able to determine precisely if any armed conflict with Costa Rica threatens, or if this is to be the end of an incident with the United States, which, while it is much to be regretted, is only of a diplomatic character. This means that Panama desires to know whether the United States intends not to permit Panama to use force against the announced intention of occupation by Costa Rica."

In concluding his talk with the correspondent, President Porras said:

"From the cable dispatches of the Associated Press, published this morning by the Star-Herald, it is deduced that the American government will not permit Panama to make a manifestation of force in the Coto region, and that if it is made, American marines will be landed."

SAN JOSE (Costa Rica) Aug. 23. The Costa Rican government announced today that it is prepared to take up the position on the Costa Rica-Panama frontier established by the Loubet-White award before September 15.

It was added that, although preparations would be made for any emergency, it was not believed troop movements be necessary, owing to the action of the United States in the controversy as regards the carrying out of the award.

The government announcement said Costa Rica had absolute confidence in the word of the United States and was calmly awaiting developments.

WIFE SUES BROKERS FOR HUSBAND'S LOSS.

[BY A. P. NIGHT WIRE.]

CHICAGO, Aug. 23.—Babcock, Rushton & Co., brokers, were charged with operating a gambling house in a suit for $500,000, filed in the Superior Court today by Mrs. Stella J. Gardner. She alleged that her husband, W. H. Gardner, a former down State banker, lost his total assets, aggregating $138,052 in deals through the brokerage firm.

EVERY MORNING IN THE YEAR. Los Angeles Times The Times Building, First and Broadway.

$1.05 per Month | DELIVERED BY CARRIER. | Single copy, 5 cents.

By Mail, in Postal Zones 1 to 6, including California, Arizona, Nevada, $12.00; Monthly, $1.05. In Zone 7, including Colorado, Idaho, Oregon, Washington, Yearly, $14.40; Monthly $1.20. In Zone 8, Alaska, Canada and Mexico, Yearly, $16.80; Monthly, $1.40.

Entered as second class matter, December 4, 1903, at the Postoffice at Los Angeles, Cal., under the Act of March 3, 1879.

WEDNESDAY MORNING, AUGUST 24, 1921. Vol. XL No. 8

JAPANESE LEAD IN HAWAII

Nearly Half of Population Now Nipponese Subjects, Census of Territorial Board of Health.

[BY CABLE AND ASSOCIATED PRESS.]

HONOLULU (T. H.) Aug. 16 (Delayed.)—The number of persons in the Hawaiian Islands during the fiscal year ending June 30, 1921, is estimated at 114,879 out of a total estimated population of 255,912, was announced today when the annual resume of vital statistics was made public by the Territorial Board of Health.

The justification for Hawaii's reputation as the "melting pot of the Pacific" was evidenced in the following tabulation of race populations contained in the report:

American, British, German and Russian, 37,409; Chinese, 22,378; Filipino, 23,971; Hawaiian, 21,907; Japanese, 114,379; Korean, 6527; Asiatic-Hawaiian, 6499; Caucasian-Hawaiian, 11,348; Portuguese, 15,257; Porto Rican, 25,317; Spanish, 343; all others, 570.

BIRTH RATE HIGH.

The Japanese births during the year were virtually one-half of the total births of the territory, or 5001, according to figures supplied by the Japanese Consul-General. The Japanese birth rate was 42.74 a thousand, against the entire population birth rate of 36.51 a thousand.

The Japanese deaths totaled slightly more than one-third of the entire deaths of the territory. The Japanese rate was 11.45 a thousand, as against the total population death rate of 12.73 a thousand.

The total Japanese population of 114,879 is an increase of 5495 over the official census of 1920. The board pointed out that this was "at the rate of 56,050 for a ten-year period, compared with the increase of 29,599 Japanese in the territory during the 1910-1920 decade."

The total population of 255,884 includes the military and naval forces stationed here, numbering about 16,500. The territory's population in 1920 was 255,912, excluding the army and navy.

Persons of Spanish blood hold first place in the mortality rate, suffering 36.92 deaths a thousand population. Pure-blooded Hawaiians, however, led the important racial groups with a death rate of 32.55, while the rate of the Americans, British, Germans and Russians was only 5.99 a thousand.

In the birth rate also, the Americans, British, Germans and Russians were last, with 15.88 a thousand, as compared with the Asiatic-Hawaiian group with a high birth rate of 78.63, the Caucasian-Hawiians with a rate of 63.27; Koreans, 41.11; Portuguese, 39.99; Chinese, 32.04, and Hawaiians, 28.30.

NEW YORK SAILOR KILLED IN SPAIN.

[BY CABLE AND ASSOCIATED PRESS.]

SAN SEBASTIAN (Spain) Aug. 23. Michael Manning, aged 32, was killed and Chester Aitkinson, aged 36, was badly wounded by a policeman here Sunday evening, according to the newspapers today.

The men, both of whom lived in New York, were sailors on the American steamer Cook, which is lying at Los Pasjaes, near here, and they had quarreled with a chauffeur after attending the bullfights Sunday. The policeman was arrested.

HOLD TEMPERANCE WORKER FOR CRIME.

[BY A. P. DAY WIRE.]

ADRIAN (Mich.) Aug. 23.—Mrs. Mattie Kirby, prominent state temperance worker, charged with the murder of a child born July 4 to her unmarried daughter, was bound over today for trial at the October term of circuit court, following examination in justice court. Her bail was fixed at $5000.

Preacher Takes to Lake Where Wife Drowned

[BY A. P. NIGHT WIRE.]

SAN FRANCISCO, Aug. 23.—A. A. Spencer, who said he was ordained as a minister in Chicago in 1897, arrived here today and was taken from San Jose to Lake Tahoe on a charge of murdering his wife, Emma Spencer.

Her body was recovered in Clear Lake on July 27, but friends were not satisfied with the story that she was accidentally drowned and an investigation followed.

Spencer told Sheriff [illegible] and Dist.-Atty. Cheney of Lake county, who accompanied him, that he was convinced he would be found innocent. He said his wife was drowned in the same lake where they spent their honeymoon.

MAN IS ELECTROCUTED DECLARING INNOCENCE

CONVICTED MURDERER PAYS PENALTY FOR WIFE'S EXPOSURE.

[EXCLUSIVE DISPATCH.]

NEW YORK, Aug. 23.—Brandon was electrocuted in State's prison at Trenton, [illegible] night for the murder of Mrs. Janney and her daughter, Mrs. Kupper, in Rahway [illegible] August 31, 1918. The march to the death chair was the climax of three year's [illegible] wife to prove his innocence.

She made a final effort to see Gov. Edwards late today at his Jersey City office. The [illegible] showed her aside, however, that he had no time to see her.

From the time Brandon, Charles Perchand, a fellow worker, was taken from Asbury [illegible] to be tried for the double murder, Brandon asserted his innocence. His trail was a tragic affair, the jury being assigned to defend him not knowing the names of witnesses for the defense. The jury later was disbarred from office.

CAMP SHERMAN CHOSEN FOR VETERANS' SCHOOL

[BY A. P. NIGHT WIRE.]

WASHINGTON, Aug. 23.—Camp Sherman at Chillicothe, O., will be the first army cantonment chosen for one of the four [illegible] vocational universities to be established in different [illegible] country, veterans' bureau chief said today.

Announcement of the [illegible] the first rehabilitation [illegible] ute will be made, assistant director Forbes, within [illegible] days, prior to his [illegible] of the country to select [illegible] ing sites.

The first university [illegible] service men, Col. Forbes [illegible] be in operation [illegible] months with about [illegible] tendance.

WILEY B. ALLEN COMPANY

The PIANO for a MAN of ACTION

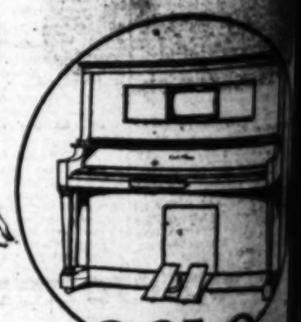

SOLO EUPHONE

Foot Pedal Reproducing

A man wants to be doing something.—and that is why the Solo Euphona is a MAN'S piano, responsive to his creative instincts: to his desire for ACCOMPLISHMENT.

He would rather play the Solo Euphona himself than to hear the greatest artist perform, or any mechanically operated instrument—for here he has all the technic of the master at his command, responsive to his touch, and withal the power to express his own emotions.

Men are buying the Solo Euphona in preference to any other type of [illegible] The price itself is an inducement—only $790 to $1565—with terms, if [illegible]

Mail This Coupon for Full Details

416 S. Wiley B. Allen Co.

SAN FRANCISCO, LOS ANGELES, PORTLAND, OAK[illegible], FRESNO, SAN DIEGO, SAN JOSE, SACRAMENTO

Name..... Address.....

...L EDWIN CLAPP SHOES ARE REDUCED

Harris & Frank

437-443 SOUTH SPRING ST.

In Dollars and Cents this Is What the Harris & Frank August Clearance Means:

Men's and Young Men's Fine Suits

$35 Suits . . $28.50
$40 Suits . . $32.50
$45 Suits . . $36.50
$50 Suits . . $39.50
$55 Suits . . $44.50
$60 Suits . . $47.50

Stein-Bloch, Stratford, Michaels-Stern, Samuels, Langham and other good suits.

Palm Beach and Cool Clothes Summer—Trousers—

$20.00 Suits, $17.50 $7.50 Trousers $5.85
$22.50 Suits, $19.50 $10 Trousers $7.85
$25.00 Suits, $21.50 $12.50 Trous's $9.85

A Complete Clearance Flannels, Serges, Etc.

Men's High Shoes Originally Priced Up to $14 Now For ... $5.85

An assortment of black and brown calf and vici kid shoes, in a variety of models. Included are all sizes but not all sizes in every style. Extraordinary values —$5.85.

...RRIS & FRANK—SHIRTS AND TIES REDUCED

...COMPANY

...NO ...N of ACTION

SOLO ...UPHONA

...Pedal Reproducing Piano

...o any other type of instrument ...568—with terms, if desired.

...Allen Co. BROADWAY

...PORTLAND, SAN. OAKLAND ...CODE, SACRAMENTO

...ddress.....

NOW FOR September Birthdays

Every boy and girl who celebrates a September birthday will want our recipe for a jolly good dessert. Free for those who send in the coupon below. If you are going to have a party you'll surely want this dessert. And so easy to make—no trouble to mother. A birthday secret—until you receive it—and how you will like it.

BISHOP'S COCOA

Bishop's Cocoa Syrup, Soda Fountain style, makes ice creams and desserts more delicious. The recipe for cocoa syrup is sent with the birthday recipe —free.

BISHOP & COMPANY
Los Angeles

Bishop & Company—Los Angeles
Please send me your birthday recipe for September.
Prof.
Name .....
Street .....
City .....
Age .....
Birthday Date .....
T-8-31

...LEAD IN HAWAII

...ulation Now Nipponese Shown ...erritorial Board of Health.

...E AND ASSOCIATED PRESS.]

...ug. 16 (Delayed.)—The number of Jap... ...ing the fiscal year ending June 30, 1921, ... a total estimated population of 213,8... ...the annual resume of vital statistics ...rial Board of Health.

...Hawaii's ... ...t of ... ...f in the ... ...popula... ...:

...an and 22,578; 21,907; ...5237; ...ncashin... ...ese, 25,... ...Spanish.

...ing the ...f of the ...r 5001, ...l by the ...he Jap... ...a thou... ...pulation ...mand. ...totaled ...l of the ...r. The ...was "at ...en-year ...territory ...

...316,994 ...naval ...mbering ...populat... ...centag...

...sold first ...suffer... ...popula... ...n, how... ...groupe ...hile the ...th, Ger... ...5.59 a ...

...Amer... ...d Russ... ...thous... ...Asiatic... ...casion... ...82,27; 39,99; ...4, 39,39.

...PAIN.

...ame t... ...Aug. 23. ...was killed ...26, was ...as here ...4 the ...lived in ...Amer... ...lying at ...they had ...after at... ...ng. The ...

...RIME.

...—Mrs. ...d with ...July ...r, July ...at the ...rt, fol... ...court, ...be.

...PREACHER TAKEN TO LAKE WHERE WIFE DROWNED

...[BY A. P. NIGHT WIRE.]

...SAN FRANCISCO, Aug. 23.—... ...A. Spencer, who said he was ...dained as a minister in Cleveland ...1897, arrived here today on a ...from San Jose to Lake Port to ...a charge of murdering his wife, ...Emma Spencer.

Her body was recovered ... Clear Lake on July 27, but ... friends were not satisfied with ... story that she was accidentally ...drowned and an investigation ...lowed.

Spencer told Sheriff R. F. ... and Dist.-Atty. Churchill of ... county, who accompanied him, ... he was convinced he would be ... an innocent. He said his wife ...drowned in the same lake ... they spent their honeymoon.

...MAN IS ELECTROCUTED DECLARING INNOCENCE

CONVICTED MURDER OF ... PAYS PENALTY DESPITE WIFE'S EFFORTS.

[EXCLUSIVE DISPATCH.]

NEW YORK, Aug. 23.—Geo... ...Brandon was electrocuted at ... State's prison at Trenton, N. J., ... night for the murder of Miss ... Janney and her fiance, Arthur ... Kupper, in Rahway the night ... August 21, 1918. The ... march to the death chair was ... climax of three year's fight by ... wife to prove his innocence.

She made a final effort to ... Gov. Edwards late today as he ... his Jersey City office. The gov... ...sheved her aside, however, declar... ...he had no time to see her.

From the time Brandon, ... Charles Perchand, a fellow pris... ...er, was taken from Auburn ... to be tried for the double mur... Brandon asserted his innocence ... trail was a tragic affair, the ... ney being assigned to defend ... not knowing the names of any ... ness for the defense. The ... ney later was disbarred from ... tice.

...CAMP SHERMAN CHOSEN FOR VETERANS' SCHOOL

[BY A. P. NIGHT WIRE.]

WASHINGTON, Aug. 23.—... Sherman at Chillicothe, O., ... the first army cantonment ... for one of the four United ... vocational universities to be ... lished in different sections of ... country, veterans' bureau ... said today.

Announcement of the selection ... the first rehabilitation ... site will be made, according ... rector Forbes, within the ... ...s, prior to his leaving for ... of the country to select the ... ...ary sites.

The first university for ... service men, Col. Forbes said, ... be in operation inside of ... months with about 2000 men in ...tendance.

...DAIL EIREANN STILL TALKING.

De Valera Seeks Advice of the Ard Compairle.

Two Parties Make Appearance in Sinn Fein Body.

Dublin Reports Hopes for Peace Are High.

[BY CABLE—EXCLUSIVE DISPATCH.]

LONDON, Aug. 23.—Dail Eireann continued its secret sessions today and later held a meeting in the Dublin Mansion House with Ard Compairle, which is the supreme council of the Sinn Fein political organization.

Reports from Dublin say that hopes for peace are high in Dublin today.

Ard Compairle is composed of men of greater age and more experience than those of Dail Eireann, whose members are mostly young men of the Irish republican army type, and it is expected that their influence will be on the side of moderation.

ADVICE SOUGHT.

Both meetings, of course, were secret, but it is understood that Eamonn De Valera consulted Ard Compairle, asking its advice on the situation.

While the greatest secrecy has been preserved throughout the meetings of Dail Eireann it is now becoming evident that there are two distinct parties in that organization. The leader of the extreme party is Erskine Childers, an English novelist, who has no Irish blood in his veins and whose wife is an American from Boston. Childers is the son of a famous British Chancellor of the Exchequer and served with the English air forces during the war, attaining the rank of major. He entered the Irish movement after the war, rapidly becoming an extreme republican and having a mind of an extremely logical type can see no compromise. He is in the close confidence of Eamonn De Valera and during the imprisonment of Desmond Fitzgerald was in charge of publicity, publishing the Irish Bulletin, which is the official organ of the Sinn Fein. It is understood here that he has not more than fifty followers in Dail.

The other of the extremists is said to be Cahall Brugha.

CONFERS WITH ULSTER.

There were rumors in London today that De Valera has been conferring with Ulster representatives. These reports seem to be based on the fact that he left the meeting of Dail yesterday for a couple of hours, but it is certain that Sir James Craig was not in Dublin.

The Ulster government has bought Stormount Castle, just outside of Belfast, for a permanent seat for the Ulster Parliament. The castle will be pulled down and a new Parliament house erected.

TASK FOR DAIL.

[BY CABLE AND ASSOCIATED PRESS.]

DUBLIN, Aug. 23.—Of two meetings held at Mansion House today —that of the Dail Eireann, to which the proposed reply of the Cabinet to the British government's peace offer was communicated, and that of the Sinn Fein executive committee—the latter was considered the more important and it is thought probable that it was to give the Dail further time to consider the Cabinet's reply that an adjournment over Wednesday was taken after it had finished consideration of departmental reports and other business.

The Dail now is faced with the task of dealing with the Cabinet's reply, and it is considered it cannot delay its answer much longer. When it reassembles Thursday, it is likely to have before it some report from the Sinn Fein executive committee, or at least it is believed the leaders will know what the executive committee thinks of the situation.

The executive committee is composed of representatives from every county and is the governing of all the Sinn Fein clubs in Ireland. In consulting it, the Dail considers it is dealing with those who elected it.

HIGH RIOT INSURANCE.

Insurance underwriters of Dublin yesterday asked and were paid £3 sterling per £100 to insure the plant of a Dublin newspaper in sympathy with the Sinn Fein against riot or other civil commotion for three months. This is five times as much as would be paid ordinarily and is taken here to show how divided is the best local opinion on the question of a renewal of the strife in Ireland.

BELFAST, Aug. 23.—Sunday night's bomb throwing in Tyronne street was followed up in the same area by sharp rifle and revolver firing last night. A hand grenade was also used but failed to explode. The street lamps had been extinguished to prevent detection of the participants in the firing.

UNEMPLOYED PARADE.

[BY A. P. DAY WIRE.]

ST. LOUIS, Aug. 23.—Several unemployed men, many said to be ex-service men, paraded through the downtown streets today in protest against unemployment here. Yesterday 250 men applied for a single job. The marchers carried banners bearing such inscriptions as "St. Louis—first in everything except work."

LUCKY STRIKE

Cigarette

It's Toasted

The American Tobacco Co.

...MIGRATORY BIRD TREATY IS USED.

Pact Between Great Britain and United States Called in Action on Gunners.

[BY A. P. NIGHT WIRE.]

SAN FRANCISCO, Aug. 23. The provisions of the migratory bird treaty between the United States and Great Britain were invoked today by the California Fish and Game Commission to punish eleven sportsmen for shooting wild ducks out of season. Warrants were sworn out in the United States District Court for the hunters, who were alleged to have been discovered shooting ducks in the bay marshes near Alameda January 22. Bail was fixed at $500 for each man.

The treaty provides penalties for citizens of either the United States or Canada, who violate its provisions.

Many American Veterans Sail to War for Spain.

[BY A. P. NIGHT WIRE.]

NEW YORK, Aug. 23.—The steamship Italia sailed today for Vigo, Spain, with more than 200 who had enlisted here in the Spanish Legion in the last three days recruits, many of them Americans, for service in the Spanish Army against Moroccan tribesmen. They will be trained at Vigo and then embark for Ceuta on the coast of Morocco.

A number of the Americans in the party wore A. E. F. service buttons. Some of them said they could find no work and preferred to enlist instead of starving. Others said they were on an adventure.

CLUB WOMAN IS HELD FOR MURDERING BABY.

GRANDMOTHER CHARGED WITH KILLING DAUGHTER'S CHILD.

[BY A. P. NIGHT WIRE.]

ADRIAN (Mich.) Aug. 23.—Mrs. Mattie Kirby of Hudson, temperance worker and club woman, was ordered held to trial today on a charge of having murdered a child born to her unmarried daughter, Alice Kirby, last July. The trial will be held in October. Mrs. Kirby was released tonight on $5000 bond. The justice court examination ended abruptly this afternoon after only half of the witnesses subpoenaed had been called. The principal witnesses were Thomas B. Thurlby of Hudson, and Hartwell Shaw of Blissfield, deputy sheriffs, and Dr. C. S. Lane.

According to Thurlby, Mrs. Kirby told him on July 23 that the baby had died of neglect, all of her time having been devoted to the care of the mother, and the body had been taken away by Charles Kirby, her husband. Shaw gave similar testimony.

Dr. Lane attended Miss Kirby at the birth of her child. When he was called on the night of July 3, he testified, Mrs. Kirby appeared surprised to learn of her daughter's condition, and repeatedly remarked: "The child must be gotten away." Mrs. Kirby expressed the wish that her daughter might be removed from their home before birth of her child, Dr. Lane said. She also inquired, the witness said, regarding an institution to which the baby might be taken.

Before leaving the Kirby home, Dr. Lane testified, he found the baby had been placed face downward in a clothes basket, and warned the grandmother of danger of smothering the child. Miss Kirby, 20 years of age, was called to the stand, but declined to answer questions bearing directly upon the case.

PROMISE SENSATION AT TRIAL OF WOMAN.

NURSE WHO KILLED KINKEAD SAID BY OFFICIAL TO BE ADVENTURESS.

[EXCLUSIVE DISPATCH.]

NEW YORK, Aug. 23.—Intimations are made by the State that it will spring some sensational incidents in the past life of Olivia M. Stone, the professional nurse, who killed Ellis Guy Kinkead, former corporation counsel of Cincinnati, when he sought to cast her off as his common law wife. Dist.-Atty. Lewis in Brooklyn says he has come into possession of important information. "I believed this woman was an adventuress and we shall be able to prove it," he said today.

One of the leads upon which the State is working concerns a case which attracted a great deal of public attention in 1906, when a Miss Minna M. Stone announced her intention of suing John Hollinghead, a Chicago business man, for $20,000 in a breach of promise action. Miss Stone had a number of letters alleged to have been written by Hollinghead, who was married and had four children. He denied the charge and said it was an attempt at blackmail. He has since died.

The Miss Stone in that case afterwards went to Cincinnati. Some time ago a Cincinnati man who knew Minna Stone looked over the pictures of Miss Stone and was struck by the similarity. He believes Minna Stone and Olivia Stone are the same person.

NEW HAY CROP SHORT ABOUT 11,000,000 TONS.

[BY A. P. NIGHT WIRE.]

CHICAGO, Aug. 23.—Thirteen per cent of last year's hay crop is back in the hands of growers, and the new crop is about 11,000,000 tons short, according to delegates who addressed the National Hay Association convention today.

Walter Lichtenstein of the First National Bank of Chicago, told the delegates that while the actual wealth of the country has increased about 10 per cent, the money circulation has practically doubled since 1913. He said that farm liquidation had been completed in advance of other lines and urged liquidation in manufacture, distribution, production and labor.

STRIKE IN PERU NOW GENERAL.

Central Railway Workers Quit Posts; Martial Law in Lima Expected.

[BY CABLE—EXCLUSIVE DISPATCH.]

IQUIQUE, Aug. 23.—A dispatch from Lima to a private source here states that a general strike was declared in Lima this morning. The employees of the Central Railway of Peru struck at the beginning of the week, interfering with troop movements to Iquitos. The political enemies of President Leguia have been agitating a general strike for some time. The present trouble probably will result in a declaration of martial law in Lima.

Persons arriving from Arica last night from Bolivia state that the revolutionary movement is assuming important proportions in Southern Peru, especially around Punowhere.

President Leguia has closed the port of Iquitos, preventing all communication, and for that reason no reliable news has reached the outside world regarding Capt. Servante's movements for two weeks. This is taken to indicate that he has progressed, since the government has been doing everything possible to belittle the uprising, and it would have broadcasted the news of any successful attempt to halt the rebels.

Moroccan Rebel Would Surrender Because of Fat.

[BY CABLE AND ASSOCIATED PRESS.]

MELILLA (Morocco) Aug. 23.—Reports received here today from El Arish state that Raisuni, the rebel leader in this region (probably Raisuli, the famous bandit, is meant,) has sent an emissary to to enlist instead of starving. Others said they were on an adventure. Gen. Berenguer, the Spanish high commissioner offering to surrender.

The reason for his offer, he said, is his bad state of health, as he is suffering from excessive obesity.

REVEALS HOW FORD GOT WIZARD TITLE.

FORMER HEAD OF RAILROAD SAYS FLIVVER MAN REAPS UNEARNED BENEFITS.

[EXCLUSIVE DISPATCH.]

NEW YORK, Aug. 23.—J. A. Gordon, former president of the Detroit, Toledo and Ironton Railroad, bought by Henry Ford, today gave inside light upon the means by which Ford has been able to greatly increase its gross and net earnings. Because of this Ford is being hailed as a wizard.

In one of the interviews he stated that enough junk had been gathered up along the road to pay for it. Mr. Gordon says that just before Ford took hold, the old board had purchased 2200 tons of new eighty-five-pound rails. Ford then bought 10,000 tons of new steel rails and it was the scrap, the old sixty-pound rail that had been in service twenty-five years, thus released, that constituted the "junk" alluded to.

Coming to the big thing, the financial success of the road, Ford does not have to solicit traffic. He has enough of his own traffic to utilize the road up to its capacity and he has been able to double and treble the earnings by his own traffic at a time when all other roads were suffering a slump in traffic. If other roads enjoyed such an increase in high-class carload traffic they would immediately prosper and a reduction in freight rates would ensue.

Just before Ford took over the road, fifteen new locomotives and 200 new box cars had been purchased from the Railroad Administration. Something over $500,000 had been expended during Federal control on heavier rail, engine and machine shops, tools, pits, a wrecking outfit, snowplow, coaling stations and other betterments. Mr. Ford is reaping the benefit of all this.

Previously the road had been weak and was treated unfairly by many of its connections. Ford says:

"Come across with more favorable divisions or no Ford traffic for you," and he gets the divisions.

BOY DIED FIGHTING RAIDERS IN MEXICO.

[BY A. P. NIGHT WIRE.]

EL PASO, Aug. 23.—Bennett Boyd, El Paso youth, killed by Mexican bandits at Caretas ranch in Mexico, August 18, died with his rifle in his hand and wounded several of the attackers before he fell himself.

This report was received in El Paso today by Bishop O. P. Brown, Mormon leader, from a friend. According to Bishop Brown, the bandits previously had raided a commissary at Ojitas, fifteen miles from the scene of the Boyd murder. The storekeeper, a half-Indian, named Stevenson Bunk, was slain and the place rifled.

The bandit gang then moved toward the Caretas place, where they found Boyd and small party of cowboys engaged in a round-up. The bandits greatly outnumbered the Boyd crew and at once opened fire. Boyd's companions were driven off, all unhurt, but the youth stood his ground until he was mortally shot.

FOR TIRED, ACHING FEET—QUICK RELIEF

New method keeps feet in perfect condition

Just plunge those tender, paining feet into a bowl of warm water. Work up a thick lather with Blue-jay Foot Soap. How soothing!

It brings instant relief to jangling nerves. It prevents swelling, excessive perspiration and itching.

Then massage the aching muscles with cooling, soothing Blue-jay Foot Relief, a penetrating balm.

Then apply that delightful antiseptic deodorant, Blue-jay Foot Powder. Your feet will feel fine.

Write for free booklet — "The Proper Care of the Feet"—to Bauer & Black, Chicago.

Your druggist has

Blue-jay Foot Treatment

Keeps feet feeling fine

The Birkel Company's Alteration Sale!

—enabling you to get the instrument you have been wanting, at considerably less than its regular price. While the first and third floors of our building are being remodeled to make room for the magnificent new Victrola Department and the commodious new quarters of the Band and Orchestra instrument departments, we are offering very special prices on musical instruments of every description.

Now is the time to supply your musical needs. You will realize a substantial saving by taking advantage of this great money-saving opportunity. In addition to the unusual values to be found in every part of the store, several special bargains are offered every day.

Grand or Upright Pianos and Player Pianos—Band and Orchestra Instruments, etc., at BARGAIN PRICES

Today's Specials

$700 Player Pianos—$595

—players of well-known standard make in the 88-note type. They've been reduced for today's selling from $700 to $595

$175 Phonographs $125

(Victors and Vocalions Not Included)

—instruments of beautiful appearance and splendid manufacture. Reduced for today (including 24 records), from $175 to $125

Standard Make Drums..... $15
Cornets Priced as Low as..... $10
Good Violins (With Cases) From $15

Geo. J. Birkel Co.
"The Steinway House"
446-448 SOUTH BROADWAY

Tickets on Sale at the Birkel Co. Box Office for:

Thomas Egan, Celebrated Irish Tenor, in Song Recital at Columbus Auditorium, August 29th, at 8:30 P.M.

"A Night in Fairyland," at the Hollywood Bowl, Friday Eve., Saturday Mat. and Eve., Sept. 2nd and 3rd.

And for Other Attractions—At Regular Box Office Prices

Wanted— Exclusive Dealers FOR Six New High Grade Nationally Advertised Automobile Specialties

One dealer in each city or town only. Factory representative now in Los Angeles. Merchandise guaranteed to dealer and consumer. Advertisements now appearing in Saturday Evening Post, Motor, Motor World, Motor Age, S. A. E. Journal and Ford News.

Address Representative, c/o
BALDWIN MOTOR CO.
1155 South Olive St.
Los Angeles

Another Frango!

It's "orange" this time—with all the creamy deliciousness of the "Maple Frango," but flavored with luscious, fresh orange juice—indescribably dainty — distinctively "Tubell's." These "frangos" made only by "Tubell's" will linger long in your memory of desserts.

Tubells 521-23 West Seventh

Try one at luncheon or dinner or after the theater at "Tubell's."

The SUNLANS are here

Not a circus but you'll find them pleasing

Make Reservations for Mountain, Seaside and Other Resorts AT THE Times Free Information AND Resort Bureau

Corner First and Broadway

The bureau is for the accommodation and benefit of persons seeking interesting routes of travel, desirable hotels and rest, recreation and recuperation at the seashore or in the mountains. Particulars are furnished by competent attendants and by correspondence to the general public regarding rates and attractions of railroad and steamship lines, hotels and pleasure and health resorts. Descriptive circulars and transportation literature are kept on hand for inspection and distribution. This service is absolutely free. Literature may also be obtained at the Times Branch Office, 615 South Spring Street. Phones: Pico 100; Automatic 10252.

Resorts

"ON THE RIM OF THE WORLD"

BIG BEAR LAKE ASSOCIATION
Representing 20 Housekeeping and Hotel Resorts at Big Bear Lake. Information and Reservations at Los Angeles Office, 308 Grosse Bldg. Main 9048.

THOUSAND PINES
Superior Hotel & Cabin Resort Rates—American Plan, $21 per week. Cottages, $15 per week up. Phone Westerman 1-J (one-two) Crestline P. O.

Chaffees — Good Groceries at Fontaine-Pinehurst, Big Bear Lake.

MIRA LAGO CAMP FOR GIRLS
P. O. Pine Knot, Cal. Pearl Seeley.
Open to adults. Special rates for teachers. Saddle horses, boats, canoes. Apply direct to camp or telephone West 4597, L. A.

WATERS' CAMP
On Big Bear Lake. Open all year. Cabins of the better class—for housekeeping or one block from Dining Hall. Fishing Tackle and Fishing Boats.
E. L. WATERS, PROP., Postoffice, Pine Knot, California.

MITCHELL'S CAMP
BIG BEAR LAKE
Housekeeping cabins and tent houses. Near commercial center. Home site with views of lake, for lumber. Write J. G. MITCHELL, PROP., Postoffice, Pine Knot, California.

BLUE BIRD LODGE
September is the most beautiful month of the year at BIG BEAR LAKE. Center of activities. Housekeeping cabins.
M. F. WILLIAMS, Mgr., P. O. Pine Knot, Cal.
Folders, "Times," Dyas, Tufts-Lyons.

Little Bear Lake Resort
C. B. Smith, Prop. Little Bear Lake P.O. Phone San Bernardino J-4. Make reservations early

STILLWELL'S CAMP
BIG BEAR LAKE
Electrically lighted housekeeping cabins on the Lake front. Meals. Boats and Launch. Reasonable rates. Open all year. P. O. Box 105, Pine Knot, Cal.

SWASTIKA LODGE
Housekeeping cabins and tent houses with bath. Main part of Big Bear Valley, near Pine Knot Lodge.
POSTOFFICE PINE KNOT, CAL.

OAK KNOLL LODGE
Big Bear Lake
At the Fork of Mill Creek Road, three minutes from the Lake. New furnished sleeping and housekeeping cabins at reasonable rates. Home baking. Soft drinks. Phone Main 7642.
E. A. AUGUSTIN, Pine Knot Postoffice.

PINE KNOT LODGE
BIG BEAR LAKE
P. O. Pine Knot, California.
Any information Bureau.

BIGGEST EVENT OF SEASON
PICKERING PLEASURE PIER
OCEAN PARK.
Dancing, Bathing Girls, Games, Picnic, Barbecue, Fishing, Rides.
FREE ENTERTAINMENT. Auspices of Grocers and Meat Dealers
FOR EVERYBODY—AUG. 25

HUNTINGTON LAKE LODGE
California's Newest Mountain Resort. Excellent Trout Fishing, Boating, Saddle Horses, Beautiful Trails. Illustrated Folders, rates, etc. Address C. A. Bash, Manager, Huntington Lake, Cal., or Edison Building, Los Angeles, or any Travel Bureau.

Paso Robles Hot Springs Hotel
Hot Sulphur and Mud Baths remarkably radio active and curative. Sporty golf course. Beautiful scenery and fine roads. On highway and S. P. R. R. Midway, between Los Angeles and San Francisco.
DR. G. W. TAPE, Manager

GLENN RANCH
California's Most Beautiful Ranch Resort. Address San Bernardino, California.
Our Own Milk, Meat, Butter, Vegetables, Fruit, Chickens
Swimming Pool, Horseback Riding, Cement Tennis Court, Dancing, Mineral Springs
Ideal Combination for Health and Pleasure. Get Folder at 833 South Broadway or Peck-Judah Co.

EL ENCANTO HOTEL and COTTAGES Santa Barbara
American Plan, $8 to $10 a day.
Near the Old Mission of Santa Barbara. Overlooking the city, ocean and islands, at an elevation of 400 feet. In a semi-tropical garden of 12 acres of flowers, shrubs and trees. Excellent service and cuisine. Garages. Yachting, Swimming, Tennis, Golf.

COSO HOT SPRINGS LITTLE LAKE, CALIFORNIA.
THE WORLD'S GREATEST RADIUM, MINERAL, MUD AND NATURAL STEAM BATHS.
Soda Boiling Hot, White and River Mud Vents and Mineral Radio Springs. Today and for three hundred years successfully used by the Piute Indians. Only recently acquired for development from the Federal Government. The Greatest Natural Wonder of California. Patients suffering from Rheumatism, Liver, Stomach and Kidney Trouble, who have been brought here helpless on beds, have been thoroughly relieved in a few weeks. Our Bank Guarantee of Benefit should show our own faith. Best Bank and Personal references. Write today. COSO HOT SPRINGS, LITTLE LAKE, CALIFORNIA, or see Times Information Bureau.

MT. WILSON HOTEL
Elevation 6000 ft. Ideal mountain surroundings, comfortable cabins, reasonable rates. Strain's Camp, all out-of-door amusements, housekeeping tents, $6 a week for one, or $2 each additional person. Daily auto stages leaving Los Angeles, 9 a.m.; Pasadena, 10 a.m. and 4 p.m., or private machines over 9 miles of scenic road. Reservation for the observatory, which is open to the public on Friday night, may be secured through the Mt. Wilson Observatory Office at Pasadena. Further information Phone Fair Oaks 61-P-3 or Main 1799. W. E. CORY, Manager.

INDEPENDENT FORESTERS INN AND 21 BUNGALETTES
AVALON CATALINA ISLAND
New and novel. Rates reasonable. Housekeeping apartments. Phone 64139, or call 346 E. Hill St., Los Angeles.

The MIRAMAR
Ocean Avenue and Wilshire Boulevard, SANTA MONICA, CAL.
An Exclusive Hotel in a Private Park at the Palisades of the Pacific.
LUNCHEONS DINNERS
AFTERNOON TEAS
Telephone 33357.

Seven Oaks
MAKE RESERVATIONS NOW FOR SEPTEMBER. EVERY FACILITY FOR THE CARE AND ENTERTAINMENT OF THE WHOLE FAMILY AT THIS MOUNTAIN RESORT. PHONE OR WRITE MANAGER SEVEN OAKS, REDLANDS, CAL.

Venice SPEND LABOR DAY SEPT. 5th, at **Venice**

MOHAWK HOTEL Why not take your vacation at the Mohawk Hotel, in the Feather River Canyon? Everybody knows Johnston's. Just across the river from the famous Feather River Inn. Central for the lake country and all points of interest, a good home place, ranch in connection, modern improvements, good auto roads. Fishing, swimming, dancing, mountain climbing, horseback riding, auto trips. August, September and October ideal months in the mountains. For particulars write C. N. Johnston, Mohawk, Plumas County, California.

BATH HOUSE — **REDONDO BEACH** — DANCING — BAND CONCERTS — OPEN DAILY

Los Angeles Hotels and Apartments

Hotel Stowell
414-416-418 SOUTH SPRING ST.
PRICED—$75 ROOMS, EACH WITH PRIVATE BATH
CAFE OF POPULAR PRICES IN CONNECTION
"Rest easy at the Stowell"

HEIRESS DENIES SHE WED GROOM.

Daughter of Rich New Yorker Dispels Mystery.

Says Husband Superintendent of Behr Stables.

Older Sister Married New York Policeman.

[EXCLUSIVE DISPATCH.]

CHICAGO, Aug. 23.—Edith Beavor Webb Miles, daughter of J. Beavor Webb, New York millionaire, today dispelled the mystery surrounding her marriage to George Miles, groom on the estate of Benjamin Behr at Lake Forest.

"We never tried to keep our marriage a secret," said Mrs. Miles. "My father knew all about it and gave his consent. We were married in a Chicago church in June. We met a year and a half ago at a horse show in the East. I don't remember just when we became engaged, but when we decided to get married I told my father all about it and he gave his consent. Some of our closest friends attended the wedding."

Mrs. Miles says her husband is not a groom, but is superintendent of the Behr stables. Mr. and Mrs. Miles are going to Rochester September 3, where they both are to ride in a horse show. Then they will visit Mrs. Miles's father in New York.

RELATIVES BRIENDLY.

[EXCLUSIVE DISPATCH.]

NEW YORK, Aug. 23.—The aristocratic relatives of the former Edith Beavor Webb say that they do not object to him as an addition to the family.

Miss Alice Webb, youngest sister of the bride, told reporters at the home of her father, J. Beavor Webb, 31 Park avenue, that "George Miles is a very estimable young man," adding, "although some of the accounts from Chicago called him a groom."

"We don't look upon him as a common groom," she said. "He is a horseman, a professional horseman. Father knows and father approves of my sister's marriage."

Questioned about whether she attended the wedding, the sister declared she "doesn't think that is anybody's business."

"I don't see that its anybody's business when a young lady, no matter what her position, chooses a mate. She is more concerned than anyone else," was the finale of the interview.

SISTER MARRIED POLICEMAN.

This is the second marriage in the Webb family within the past year. It will be recalled that there was a stir in social circles here last October when it became known that Miss Louise Webb, the eldest daughter, had eloped with Thomas Leonard, a mounted policeman, after a courtship lasting seven years and confined to daily rides together in Central Park.

At the time it was said that Mr. Webb went into seclusion on his yacht, refusing for a time, parental blessing. Leonard is still a member of the force although it was said at the Arsenal Station he had been absent for several months on sick leave.

That both romances should have resulted from the girls' love of horses, is not surprising for they were brought up on their father's magnificent estate in Great Neck, where he maintained one of Long Island's finest stables. Young Mrs. Leonard has stood at the head of the list of women riders and drivers since 1914, when she made her debut in the show ring in the Madison Square Garden, and has won scores of ribbons in horse shows both here and at Piping Rock, Manchester, Long Branch, Brockton, Devon, Rochester and Syracuse.

I.W.W. THREATENS ROSEBURG OFFICERS.

[BY A. P. DAY WIRE.]

ROSEBURG (Or.) Aug. 23.—Sheriff Starmer this morning received a letter signed "I.W.W." from Portland, in which the officer was threatened with death for alleged good treatment to Dr. R. M. Brumfield, held in jail here on a charge of slaying Dennis Russell on July 13 last.

The writer said that the I.W.W. would invade Roseburg "7,000,000 strong." Sheriff Starmer tore the letter to bits and said: "Let 'em come." He denied that Brumfield was treated any better than other prisoners.

Resorts

FEATHER RIVER INN
Excellent Fishing and Hunting near
Nine-hole golf course. Special September rates. For information address W. W. Brown, Manager, Blairsden, Cal.

JUST LIKE HOME AT OAKGLEN LODGE
6000 feet high. Yucaipa P. O.
Times—Peck-Judah—Dyas.

FOREST HOME OPEN NOW
Postoffice, Forest Home, California.

ORCHARD CAMP
Half-Way House on Mt. Wilson Trail. Only 2½ miles from hot valley to cool timber and mountain streams. Open all year to campers and hikers. Phone Black 52—3 Bells, Sierra Madre.

ROBERT'S CAMP
Housekeeping and Boarding. Open all year.
JOE CLARK, Manager.
Phone Sierra Madre 213—3 Bells.
P. O. Sierra Madre.

OPIDS CAMP
Located on ice cold stream and in heavy timber. Housekeeping and boarding. Open all year.
F. O. Mt. Wilson, California.
Folders, Times and Peck-Judah.

CAMP OAK WILDE
Open all year. Housekeeping cabins. Special Dance Music Week-ends. Daily Stage from Pasadena—½ hour's ride. Reservation by phone, FAIR OAKS 11F2.

Catalina Island

Catalina Hardware Co.
Hardware and Paints.
Furniture—Crockery.
Reliable and Garland Gas Ranges.
Fishing Tackle and Sporting Goods
Stamford Bldg., Avalon.

NATIONAL CAMP
Housekeeping cottages and tents. Sleeping tents and rooms. Parties of one to eight persons accommodated. Special rates for September. D. L. CULLEN, Mgr. P. O. Avalon. Phone Avalon 57.

WASHINGTON NEWS IN BRIEF.

[EXCLUSIVE DISPATCH.]

WASHINGTON, Aug. 23.—Attempts of Democratic and insurgent Republican Senators to bind the administration to a policy of absolute publicity of all discussions at the forthcoming conference on disarmament and Far Eastern problems collapsed today after two hours of debate.

The peace treaty now under negotiation with Germany is a complete and not a preliminary instrument, it was officially stated today, and no information concerning its terms will be made public prior to its signature, which will probably take place within a few days.

Panama notified the State Department today that she would withdraw her troops from the disputed Coto territory and there would be no further resistance on her part to the taking over by Costa Rica of the district awarded to her.

By a vote of 169 to 81 the House today ratified the conference agreement on the Campbell-Willis antibeer bill under which the search-and-seizure amendment, adopted by the Senate, is destroyed.

No public hearings will be held on the tax bill by the Senate Finance Committee. Persons desiring to consult with the committee, however, will be heard in executive session.

Investigation by the Federal Trade Commission of charges that large oil interests are seeking to drive out independent producers is asked in a resolution offered in the Senate by Senator Harreld of Oklahoma.

Both houses approved the conference report on the Capper-Tincher grain exchange bill. The bill was sent to the President.

QUAKER CITY MINT CUTS DOWN DEBT.

NEW COINAGE RECORD SET TO REPLACE SILVER DOLLARS SOLD TO ENGLAND.

[BY A. P. NIGHT WIRE.]

PHILADELPHIA, Aug. 23.—The Philadelphia mint which today has reached the greatest production in its history, is cutting down the interest-bearing debt of the United States $5,000,000 a month, according to officials of the institution. Incidentally, a new record of 750,000 silver dollars coined each day has been set in efforts to replace the 350,000,000 dollars melted down during the war and sold to the English as bullion.

Silver certificates representing the dollars melted had to be called in and short-term certificates of indebtedness with interest at 2 per cent were issued. With the coining of new dollars, new currency is being issued to retire the certificates of indebtedness.

The Philadelphia plant is turning out as much as the government's two other mints, San Francisco and Denver combined, but nevertheless, it probably will take two years to replace the coins melted.

NEW MEXICO MAN SHOT AND KILLED.

BROTHER AND FATHER IN PAST ALSO WERE MURDERED BY ASSASSINS.

[BY A. P. NIGHT WIRE.]

SANTA FE (N. M.) Aug. 23.—Tircio de Vargas, aged 54, a delegate at the State Republican Convention held here last week, was shot and killed at his home at Canjilon, Rio Arriba county, last night, according to a message to the District Attorney here. The latter is making an investigation.

Antonio de Vargas, a brother of the member of the State Legislature, was murdered in 1912 and his slayers escaped. The father, Don Antonio de Jesus de Vargas, was murdered thirty years ago, being found with his throat cut.

Popular Cafes and Inns on Southern California Highways

25 Minutes from Broadway

Formerly Harlow's Tavern
Now Under New Management

CASA VERDUGO CAFE
Typical High Class Spanish Restaurant. Fdinner Parties a Specialty. End of Brand Boulevard, North Glendale.
SENORA PIEDAD TORRA SOWL, Manager. Phone Glendale 376.

Hotel Casa Blanca
THE INN BEAUTIFUL ONTARIO, CALIF.
Exceptional service. Under new management. Thos. Donley, Prop. Miss J. Reidy, Mgr. late of Winnipeg, Canada. Special Chicken or Steak Dinners, $1.25. Special monthly summer rate—Room and bath, with meals, $125 per month. Weekly rate, without bath, $30 per week. Special rates for Commercial travelers.

Canadian Pacific Rockies
Whet your appetite in Alpine ozone. Clear your brain. Brace yourself for winter's business. Come where it is

Glorious In September
When brilliant crimsons and gorgeous yellows splash the forest green, Canadian Pacific Rockies are the artist's dreamland.

A Vacation That Inspires
Days are balmy, nights perfect for deep, health giving sleep. Throughout this Alpine Wonderland — at Lake Louise, Banff, and other resort centers—you can enjoy climbing, pony riding, motoring, swimming, hiking, "camera hunting", fishing, golf and tennis.

For full particulars write, telephone or step at this office of the

Canadian Pacific Railway
A. A. Polhamus, Gen. Agt. Pass Dept.
CANADIAN PACIFIC RAILWAY
605 S. Spring St., Los Angeles, Cal.
Telephones: Pico 3499; 64323

Canadian newspapers and information regarding Canada on file at this office

STORE IT WITH COLYEAR'S FIREPROOF WAREHOUSE
ROOMS $1.50 MONTH AND UP
415-50 SAN PEDRO ST. PHONE MAIN 1117 60577

Steamships

TOYO KISEN KAISHA JAPAN CHINA FAR EAST
(ORIENTAL STEAMSHIP COMPANY)
Accommodations available subject to immediate bookings.
275-80 P. E. Building. S. L. KREIDER, Agent. Bdwy. 33; 69844.

Superb Routes of Travel

YOSEMITE AND MARIPOSA BIG TREES
VIA THE HORSESHOE ROUTE. SEVEN-PASSENGER PIERCE-ARROW AUTO SERVICE DAILY FROM MERCED. "JUST LIKE GOING IN YOUR OWN CAR."
For tickets, seat reservations and everything necessary for the trip, see PECK-JUDAH, 633 S. Spring St. Phone Main 1794.

ALLEGED WIFE SLAYER LOSES IN HIGH COURT.

MAHONEY TO BE PLACED ON TRIAL SEPTEMBER 20, DECISION REACHED.

[BY A. P. NIGHT WIRE.]

SEATTLE, Aug. 23.—After the State Supreme Court today had refused to interfere in the murder case against James E. Mahoney, accused of killing his aged bride and dropping a trunk containing her body in Lake Union here, Mahoney was brought into Superior Court to plead. The prisoner stood mute, and the customary plea of not guilty was entered for him. The trial was set for September 20.

Defense counsel had appealed to the higher court to stay proceedings pending a jury hearing on the contention that Mahoney was insane. A medical commission last week examined Mahoney and pronounced him sane.

LONDON POPULATION BY CENSUS 7,476,168.

[BY CABLE AND ASSOCIATED PRESS.]

LONDON, Aug. 23.—The population of England, Wales and Scotland, according to the census made public today, is 42,767,530, as against 40,831,396 in 1911, an increase of 4.7 per cent.

Greater London's population is 7,476,168, and increase of 3.1 per cent. By countries the population is: England 35,678,530; Wales 2,206,712; Scotland 4,882,230.

YELLOWSTONE PARK EXCURSIONS
Round trip tickets on sale daily until Sept. 10.
PERSONALLY CONDUCTED
all-expense tours on various dates during the season
UNION PACIFIC SYSTEM
Los Angeles & Salt Lake Railroad
TICKET OFFICE 321 BROADWAY

AUSTRALIA
NEW ZEALAND AND SOUTH SEAS
Via Tahiti and Rarotonga
Mail and Passenger Service Every 28 Days
Union S. S. Co. of New Zealand
230 California St., San Francisco
Or Local Steamship and Railroad Agents

Changes in Train Service

Effective Sunday, August 28th, the following changes will be made in Southern Pacific passenger train service:

SUNSET ROUTE

Train 110, "Sunset Express," will leave Los Angeles 12:45 p.m. instead of 2:30 p.m., operating via the Imperial Valley, serving Calipatria, Brawley, Imperial, El Centro, Calexico and Yuma, thence to New Orleans over the Sunset Route, as at present.

Note: No. 110 will arrive in Los Angeles from San Francisco at 12:05 p.m. instead of 1:45 p.m.

IMPERIAL VALLEY SERVICE

Train 46 will leave Los Angeles 11:30 p.m. instead of 11:00 p.m., arriving Calexico 8:15 a.m., same as at present.

Train 47 will leave Calexico at 8:30 p.m. instead of 6:45 p.m., arriving in Los Angeles at 6:30 a.m.

Trains 44 and 45 will be discontinued between Los Angeles and Niland. These trains will operate between Niland and Calexico and will each make connection at Niland with Train 109.

TUCSON-NOGALES SERVICE

Train 12 will leave Tucson 10:30 a.m., arriving Nogales 12:55 p.m.

Train 11 will leave Nogales 1:50 p.m., arriving Tucson 4:15 p.m.

SANTA BARBARA SERVICE

Train 30 will leave Santa Barbara 7:00 a.m. instead of 7:15 a.m., arriving Los Angeles 10:30 a.m.

SANTA PAULA BRANCH SERVICE

Train 35 will leave Los Angeles 9:00 a.m. for Fillmore, Santa Paula, Saticoy and other points on the Santa Paula Branch.

For further detail, call on, write or phone

Southern Pacific Lines
City Ticket Office—212 West 7th Street
Station—Central Avenue at Fifth St. Phone Pico 2000

ocean joys de luxe to San Francisco

FRESH ocean breezes — glorious sunsets — picturesque glimpses of islands and mainland—all the thrills of a sea trip are doubly appreciated amid the comfort and luxury of those matchless ships—Yale and Harvard.

For from stem to stern you have the environment of the finest hotels. This holds strikingly true in the dining service. Al Levy, master restaurateur, makes dinner on board an event! Topping the evening's enjoyment comes dancing in the novel Veranda-Cafe. Ray West's orchestra, jazz artists supreme, furnish music.

Again the perfection of the modern hotel in the palatial appointments of the staterooms and in the faultless personal attention—stewards and stewardesses, bellboys, pages, barbers and manicurists instantly available.

For ocean joys de luxe—take the
Yale or Harvard Between Los Angeles and San Francisco
Sailing Hour, 3 P.M., From Los Angeles Harbor
EVERY DAY EXCEPT SATURDAY AND SUNDAY
ARRIVING SAN FRANCISCO NEXT MORNING

SPECIAL ROUND TRIP **$35** 60 DAY RETURN PRIVILEGE
MEALS AND BERTH INCLUDED

Special train direct to steamship leaves Pacific Electric Station, Los Angeles, at 2:0 p.m., Gate 20. Motorists can park cars at the pier, 50c per night.

LOS ANGELES STEAMSHIP CO.
Los Angeles: R. F. Cullen, D.P.A., 317 S. Spring ..... Tel.
Long Beach: 119 W. Ocean ..... Tel.
San Pedro: 629 Beacon St. ..... Tel.
Pasadena: 116 E. Colorado ..... Tel.

YALE AND HARVARD

Steamships

CATALINA ISLAND

Daily Including Sun
Lv. L. A. Harbor
Ar. Avalon
Lv. Avalon
Ar. L. A. Harbor
Pacific Electric cars leave 6th and Los Angeles; also Ocean Ave., Long Beach, 8:00 a.m. daily, Returning Long Beach 7:00 p.m. Lve

Daily Except Sunday
Lv. L. A. Harbor
Ar. Avalon
Lv. Avalon
Ar. L. A. Harbor
P. E. cars leave 6th and Main, Los Angeles, also Ocean Ave., Long Beach, 8:00 a.m. daily except Sunday. Returning Long Beach 11:00 a.m. Lve 11:30 a.m. daily except Sunday.

Through Service from Pasadena
Through Pacific Electric cars leaving Pasadena, P. E. Sta., Colorado and Fair Oaks, every day at 9:15 a.m. Returning cars arrive Pasadena 5:00 p.m.
All Schedules Subject to Change

Park your Automobile in Catalina Terminal, Wilmington. Send for Booklet

Tickets and Information:
Main Entrance P. E. Bldg., 6th and Los Angeles. Phone Fire 10 or 148 E. Colorado St., Pasadena. Phone Fair Oaks 66.
225 W. Ocean Ave., Long Beach. Catalina Terminal, Wilmington. Phone Wilmington 197.

In All The World No Trip Like
S.S. AVALON with orchestra for dancing.

Travel by Steamship
THE ADMIRAL LINE
Ticket Office Cor. 5th and Olive (Alexandria) Telephones: Main 2262 or Long Beach Office, 118 W. Ocean

$17 ONE WAY
ROUND TRIP
TO SAN FRANCISCO
INCLUDING BERTH AND MEALS
POSTPONED SAILING
S. S. QUEEN
SAILS 12 NOON, THURSDAY FOR SAN FRANCISCO
REGULAR SAILINGS FROM SAN FRANCISCO AND SAN DIEGO
PORTLAND Direct Sailing One Way

Australia
Fast U. S. Mail S.S. SONOMA, Thursday, Sept. 1, Los Angeles at regular Dalgetty service. Honolulu, Suva, Auckland, Sydney. Pacific Tours, $325 up. Ventura sails next, 6th. Send for booklet. A. M. Culow, 551 S. Spring St., L. A. or Oceanic S. S. Co., 2 Pine St., San Francisco

joys
...oot the Best Shoe
...alue in the City!

picturesque glimpses of
...sea trip are doubly ap-
...e matchless ships—Yale

...ent of the finest hotels.
Al Levy, master res-
Topping the evening's
...-Cafe. Ray West's or-

...palatial appointments of
...attention—stewards and
...urists instantly available.

...ke the
and San Francisco!
...geles Harbor
D SUNDAY
...ENING
60 DAY RETURN PRIVILEGE
...Station, Los Angeles, at 1:0
...ge, like per night.
...CO.
...Tel. 6[illegible]
...Tel. Home 10
...Tel. San Pedro 4
...Tel. Fair Oaks 5

RVARD

The Largest Retailer of Shoes West of Chicago

In black or tan calfskin—both high and low.

$5.00

...es that will startle the men
...Los Angeles. Ten different
...es in tan and black calfskin,
...at the remarkably low price
...5.00. It will be more than
...th your while to come in
...see them.

W. H. Baker
...South Broadway 410 South Broadway
...South Broadway 323 South Spring St.
San Francisco Portland

The Los Angeles Times

WEDNESDAY MORNING, AUGUST 24, 1921.

SPORTS MOTORING FILMLAND DRAMA

...SHES GRAB ...IES OPENER.

...ack Trimmings on ...'s Early Lead.

...Cross Bursts Into the ...-Lost Column.

...ack Butchered by ...Own Support.

...ERT A. WILLIAMS.

...ast Verone to the 'nth ...ff, and the Siwashes ...ories starter, 9 to 6.

...ng pursuit with first one ...ther, and then ...during it. But the finish ...Tigers doing the chasing ...Siwashes three jumps and ...number of whoops ahead.

...HEALTHY LEAD.

...secured a four-run lead in ...innings, only to have ...the going in the sixth. ...last in the eighth. ...Beth Frank Shel- ...Ray Francis were de- ...in round—the former for ...ring spell. ...Francis because ...pitching spell.

...ey pitched one-third of ...game, which was enough ...record for four runs, ...these imperishably en- ...Lost column. The ...closed with one off Joe ...the home half, but they ...their real ninth-inning ...later in the season.

...game was butchered by his ...mates. Otherwise it is doubt- ...the Iron Duke and his ...ever would have made ...close enough to justify ...Neal for a pinch-hitter.

...THE GUMMER-UP.

...man, which many figure ...than the league runner- ...the league gummer-up, ...Balch is taking a chance ...bonnet every time ...his face into a mix-up with ...

...Charley Graham esti- ...Balch to be worth their ...paid the Nuxated Duke ...claimed his team to be ...than its weight in pig- ...to bring the case, those de- ...new real class should wear ...1917, as it new sticks out ...metal. What could be ...than pigiron ear- ...ation settings?

...Pitcher Truck Hannah ...Balch in the second, and ...Catcher Tadder shoved ...with a right-field single. ...Bob's shot to Tub ...Ray at the plate.

...DID IT ALL.

...Balch shoved his team an-

(Continued on Second Page.)

SPARKS BEGIN TO FLY IN NATIONAL DOUBLES.

British Tennis Duets Eliminated in the Second Round--Richards and Tilden go Five Sets.

BY FRED HAWTHORNE.
[EXCLUSIVE DISPATCH.]

BOSTON, Aug. 23.—The sparks began to fly today when the second-round matches in the men's national championship doubles were played on the new turf courts of the Longwood Cricket Club at Chestnut Hill. For one thing, the British Davis cup team of Maxwell Woosnam and O. G. N. Turnbull was defeated by a couple of college students, Lucien E. Williams and Fritz Bastian of Yale University, by a score of 5-7, 6-3, 6-3, 6-4, and the second shock came when William T. Tilden II, world's singles champion, and Vincent Richards were forced into a five-set match by the veterans, Harry C. Johnson and Peabody Gardner, Jr., the sets going at 6-3, 4-6, 6-1, 1-6, 6-0.

This was a dismal day for the British Isles Davis cup team, every man meeting with defeat, as well as two other British players, who were in the doubles. The Kinsey brothers of California, Robert and Howard, eliminated Maj. Arthur Yencken of the British Embassy, at Washington, and J. B. Gilbert by a score of 6-2, 6-3, 6-4, and Harvey Bundy and Burnham Bell of Boston defeated F. Gordon Lowe and A. Wallis Meyers by a score of 6-2, 6-4, 6-1 in the second round.

In the national junior singles Vincent Richards defeated Fred Mercur of Pennsylvania, by a score of 6-2, 6-1, 6-4, in the first round.

GET UNDER WAY.

The boys' national singles reached into the round before the semi-final, and the national mixed doubles event with the strongest combinations in the country entered got under way today. The teams that stand out most strongly are those of Mrs. Molla Bjurstedt Mallory and Tilden, Mrs. May Sutton Bundy and Robert Kinsey, Mrs. Louise R. Williams and Howard Kinsey, Miss Leslie Bancroft and S. Howard Voshell and Miss Mary K. Browne and William M. Johnston. It would be difficult to name stronger mixed doubles than these.

The women's special invitation singles tournament being held on the old Longwood courts on Pilgrim Road, reached into the round before the semifinal today with every favorite winning, and in almost every case by decisive scores.

Mrs. Bundy, reaching here from New York this morning in company with Mrs. Williams and Miss Browne, made her presence felt in the singles by crushing two opponents in matches that were played within a few minutes of each other. The great Californian was in wonderful form and the terrific pace of her ground strokes sent Miss Katherine Gardner down to defeat under a score of 6-0, 6-1 in the second round.

Mrs. N. W. Niles of Boston was even more decisively defeated, yielding at 6-0, 6-0, as the former national and world's champion battered down all opposition by sheer speed and hard stroking.

Miss Browne defeated Miss Rosamond Newton at 6-1, 6-2, without being forced to bring out her highest flights of tennis.

THE SUMMARY.

Men's national championship doubles, second round—M. A. Hutchinson and Charles Sanders defeated J. W. Wheelwright and J. W. Foster, 5-7, 6-3, 6-4, 9-7; Richard Norris Williams II and Watson M. Washburn defeated R. N. Dana and C. K. Shaw, 6-2, 6-0, 6-3; S. Howard Voshell and Samuel Hardy defeated H. T. Greenough and G. T. Putnam, 6-3, 6-4, 6-5; William T. Tilden II and Vincent Richards defeated Harry C. Johnson and G. Peabody Gardner, 6-3, 4-6, 6-1, 1-6, 6-0;

(Continued on Second Page.)

WEST LARRUPS EAST WITH GUN.

Nick Arle of Arizona Takes Amateur Shoot.

Sixteen-Year-Old Lad Grabs Big Junior Prize.

Trap Team Match Sends the Bacon in This Direction.

[EXCLUSIVE DISPATCH.]

CHICAGO, Aug. 23.—Nick Arle of Kingman, Ariz., yesterday won the American amateur championship at single targets, one of the feature events of the Grand American trap shooting tournament now being held at the South Shore Country Club. Arle took the event by breaking 198 out of 200 targets from sixteen yards rise. The contest was open only to State champions or runners-up. These experts won the right to represent their States by winning their respective tourneys held earlier in the summer.

TIE FOR SECOND.

W. G. Warren, Yerrington, Cal., Chan M. Powers, Decatur, Ill., W. S. Hoon, Jewell, Iowa, A. R. Chesik, Portal, N. D., William Lambert, Oklahoma City, and E. M. Daniels, Virginia, tied for a second with scores of 197.

The professional title at single targets went to Art Killam of St. Louis. The Mound City expert tied with Mark Arle of Champaign, with scores of 198. After two shoot-offs Arle defaulted the race by not shooting at a target after he had ordered it to be thrown.

Elmer Herrold of Ashkum, Ill., won the junior championship after he had tied with J. F. Bonner of New York with a score of 48 out of 50. In the shoot-off Herrold missed one target, while Bonner dropped three. Teddy Beem of West Frankfort, Ill.; A. McCabe, Detroit, and J. Groves of Chicago, tied for third with totals of 42.

The West defeated the East in

(Continued on Third Page.)

Plucks Them in Pairs Now.

Yes, Sir! It's Tough to Have a Man Like This on Your Ball Club.

Tough on the opposition, we mean. He smashes out home runs with ease, grace, accuracy and reckless abandon. He sticks them over the fence as easily as you stick a spoon into your cantaloupe this morning. Yesterday he knocked out two home runs in three innings in one game. Who is he? Git out! He's "Bambino," the "King of Swat," the "Champion Four-Base Slugger," the "Home-Run Kid." He's Babe Ruth of the New York Yankees. And when he comes up to bat, opposing pitchers begin spinning upon thin dimes and the welkin gives itself a good shake, for it knows it has to ring.

AMERICAN-BORN GOLFERS FIRST.

[BY A. P. NIGHT WIRE.]

CLEVELAND, Aug. 23.—A team of twelve American-born golf professionals, led by Mike Brady of Detroit, today defeated a dozen foreign-born experts captained by Jock Hutchison of Chicago, British open champion, 4 points to 2, in the best ball four-ball matches as a preliminary to the western open championship, which opens tomorrow at Oakwood Club.

The field of nearly 200 starters in the championship event tomorrow includes nearly all the leading professionals of America.

Joe Brown to Box Stahl at Tijuana Club.

[EXCLUSIVE DISPATCH.]

SAN DIEGO, Aug. 23. — The matching of Joe Brown and Jake Stahl to battle fifteen rounds in the newly constructed fight club arena at Tijuana puts the finishing touches of perfection on the next Sunday Auto Trade Association high jinks.

Brown, the Vernon lightweight, and Stahl, popular local boy, have twice met in four-round affairs here and each time have gone to draws. This time, with fifteen rounds available under the red, white and green banner, they'll scrap it out to a definite decision as to the better man.

Don Gritton, well-known matchmaker, has been engaged by the Mexican authorities to handle the scrap.

INTERISLAND POLO GAMES ON AUGUST 27.

[BY CABLE AND ASSOCIATED PRESS.]

HONOLULU (T. H.) Aug. 23.—The interisland polo championship of Hawaii will be decided in a series of matches beginning August 27, and ending with the final on September 5, it was announced here by the Hawaiian Polo Club under whose auspices the championship games will be played at Kapiolani Park here.

The tentative schedule is: August 27, Maui vs. Seventeenth Cavalry; August 31, Oahu vs. Lake Field Barracks; September 5, winners of the preliminary rounds will play the final.

SEVENTY-FIVE WILL MAKE LONG SWIM.

[BY A. P. NIGHT WIRE.]

SAN FRANCISCO, Aug. 23.—About seventy-five members of the Dolphin Club of San Francisco are expected to start in the club's annual swim across the Golden Gate here September 11.

CROAKERS BITING.

The best croaker fishing on the Coast may be found at Balboa this year. The fish are being landed in big lots by fishermen.

DUNDEE HANDS ERTLE LACING.

Jimmy Finishes Strong and is an Easy Winner.

Ad Rubidoux-Teddie Frenchie Bout a Corker.

Fisticuffs at Doyle's Arena Pleases the Fans.

BY ED O'MALLEY.

Experience, topped with a cool head and ring generalship, won a notable victory for Jimmy Dundee over Bobby Ertle at Jack Doyle's packed boxing pavilion last night. The assault-at-arms was replete with fervid action throughout and frequently had the fans shouting themselves hoarse.

Dundee started in with his usual fleetness of foot and was soon dancing rings around his somewhat slower opponent. Jimmy landed frequently in the first session. His rights and left were often in evidence to the head and in a sharp cross counter with the right he opened a slit on the inside of Bobby's lips that caused the wound to bleed freely.

The second round was all Ertle. He showed a surprising reversal over his weak attempts in the opening frame—was the aggressor most of the way and dealt many stinging blows to the jaw that had Jimmy worried. It looked as if the tide had set in against Dundee and Ertle's henchmen went wild with joy.

It was only a flash in the pan, however, for Jimmy came back with a will in the third session and took the lead again. Several times he swung a low left to Bobby's body and was warned by Referee Harry Lee. Dundee had things all his own way in this frame, his most effective blows being rights and lefts to the face.

Ertle's friends called for a rally in the final session but Dundee held on to his advantage at all times. About the middle of the round he caught Bobby with a left to the jaw and floored him. Jimmy mixed at close quarters most of the time and never gave his man time to set himself. Dundee had the last round all to himself and also had Bobby's face pretty well mussed up when the final gong sounded. Dundee was awarded the decision.

Young Ketchel put up a most disappointing bout with Dick Donnally in the semi-wind-up. Dick holding him to a draw. Donnelly has the makings of a good pugilist but seems to mill too high in flesh. He was the aggressor most of the way and scored well in close quarters but Ketchel had the advantage at long range. Ketchel tried hard to land his wicked right but Donnelly was too elusive. Donnelly had much the better of the last round and was after his man at all times. Referee Lee's verdict of a draw was well received and the fans voiced their approval.

The big bout of the evening from a torrid fistic viewpoint was Ad. Rubidoux's victory over Teddy Frenchie. Rubidoux's quickness and his fast one-two, gained him a well-earned verdict.

The other bouts resulted as follows: Mike Doll-Johnny Cline, draw; Jack Brooks-Johnny Sirios, draw; Herb Ryan beat Kid Rubio and Johnny Woodruff and Young Cumpston milled upsticks.

EDDIE MAHONEY IN BAD IN ST. LOUIS.

[BY A. P. NIGHT WIRE.]

ST. LOUIS (Mo.) Aug. 23.—Eddie Mahoney, Pacific Coast lightweight, has been suspended indefinitely from local bouts because of his unsatisfactory showing in his bout with Eddie Randall last Saturday. After cautioning Mahoney several times, the referee stopped the contest.

BOXING COMMISSION TURNS DOWN BOUT.

[BY A. P. NIGHT WIRE.]

NEW HAVEN (Ct.) Aug. 23.—The New Haven Boxing Commission tonight announced it had refused to sanction a boxing match between Bill Brennan of Chicago and Harry Darneills of Washington, scheduled to be held here September 3. The announcement said it regarded the match as uneven.

RUTH HAS A FIELD DAY.

[EXCLUSIVE DISPATCH.]

CLEVELAND (O.) Aug. 23.—Babe Ruth had a field day here this afternoon and the bugs who cluttered the local park had a run for their money from the opening gong. The big Bambino started things moving in the first inning when he smashed out the ball for four bases, bringing in a runner ahead of him. Then in the third he opened up again with another four-base clout and completely ruined the afternoon as far as Cleveland was concerned.

By smashing out two homers today Babe Ruth is within six runs of his final record last season, with forty games to go. He is now seven runs ahead of his record at the same time last season and is going strong. Babe's total record last season was fifty-four homers. Today's performance brings his total number of homers during his career as a major leaguer to 151.

In today's game, Cleveland had the world by the tail until the Bambino knocked Slim Caldwell's pitching for a row of doghouses.

After the first and third innings Babe took things easy. His performance puts the Yanks only three points behind the leaders and, if he repeats tomorrow, his team should resume first place in the league.

MISS BURNS NICKS CHAMP.

Kansas City Seventeen-Year-Old Phenomenal Golfer Springs Surprise in Chicago.

[EXCLUSIVE DISPATCH.]

CHICAGO, Aug. 23.—The surprise of the first match round in the Women's Western Golf Association championship tournament at Westmoreland today was the defeat of Mrs. Fred C. Letts, Jr., of the Onwentsia Club, Lake Forest, by Miss Miriam Burns, the 17-year-old Kansas City champion, who triumphed 5 and 4 over the three-time winner of the annual event.

Mrs. Letts has played little tournament golf this year but was not expected to succumb so easily to the young Missouri player, who also only title contender that wears knickerbockers in the present tournament.

SINKING PUTTS.

Miss Burns won her match by sinking several long putts whereas Mrs. Letts was weak on some of the greens and fell down on two short putts.

Another visiting player to displace an experienced local golfer was Miss Jeannette Kinney of Cleveland, who defeated Miss Carrie Kuhnert of Evanston, 6 and 4.

Mrs. E. E. Harwood of Olympia Fields, runner-up in the recent city championship, eliminated Mrs. F. J. Jeffris of Indian Hill, 6 and 4.

Among other matches finished early was that between Miss Louise Fergus of Glenview against Mrs. Howard V. O'Brien of Indian Hill, Miss Fergus winning, 6 and 4.

COURSE SLOW.

The course was slow at the start but improved later when the sun came out and the thermometer gave indications of ascending.

A big surprise was the defeat of Mrs. Harry B. Hammond of Indianapolis at the hands of Mrs. George F. Henneberry of Glenview. Mrs. Hammond won the title in 1914 but finished two down to Mrs. Henneberry.

Handicapped by a special bandage to sustain her hip which was dislocated some time ago Mrs. Dave Gaut, of Memphis, Southern champion, won 7 and 5 over Mrs. Walter Page of Midlothian. Mrs. Page last year was one of the leading players on the women's Philadelphia team.

CLOSE MATCH.

Mrs. Perry Fisk of Aurora, winner of the title in 1919 and Mrs. Edgar Stevens of Skokie, indulged in the closest match of the day in the championship division. Honors alternated frequently and at the home green they were on even terms. Mrs. Fisk won at the twenty-first hole when Mrs. Stevens failed on a long putt for a half.

LAFAYETTE

Quietly, surely and upon its own merit, the LaFayette has taken its place among the fine cars of the world. Unlike most cars, it has never been on probation.

Troy Motor Sales Company
Distributors
1060 Figueroa at Eleventh
602-42 Los Angeles Pico 1323

Favorite of Business Men
The Chandler Roadster

The business man who drives a Chandler roadster gains prestige from the car. This snappy, low, gray colored roadster looks the part.

Flexible and powerful in performance, yet smooth and quiet in operation, its marvelous motor turns long stretches of highway into miles of comfortable riding.

Built for two, there is ample leg room; and besides, large compartments for baggage.

Arrange now to ride in a Chandler Roadster

Price Now $2085
Delivered Here

W. P. Herbert Co.
Flower at Eleventh Phone 60412
Hollywood Branch, 6145 Hollywood Blvd. Phone 4441
Service Every Hour at Eleventh and Flower

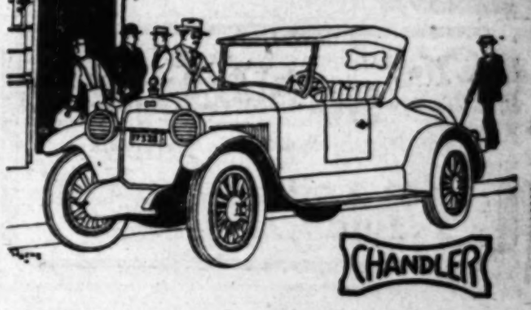

Only a Very Thin Whisker Now Separates the Yanks and Indians.

BRAVES CRUSH THE PIRATES.

Hit Glazner Opportunely and Bump League Leaders.

Kelly Clouts a Homer, but the Giants Lose Game.

Cincinnati Wins in the Tenth from Brooklyn.

[BY A. P. NIGHT WIRE.]

BOSTON, Aug. 23.—Boston hit Glazner hard enough in the first three innings to defeat Pittsburg, 4 to 2. The score:

PITTSBURG.	AB	R	H	O	A	BOSTON.	AB	R	H	O	A
Nicholson,rf	4	0	1	0	0	Miran,cf	4	1	1	4	0
Kelly,lf	4	0	0	1	0	Barbare,ss	4	1	1	0	4
Bell,c	4	0	0	4	1	O'Farrell,c	4	0	1	6	0
Carey,cf	4	0	1	1	0	Cruise,lf	4	0	1	1	0
Pinelli,3b	4	0	1	1	4	Powell,3b	4	0	1	1	2
Tierney,2b	4	0	1	2	4	Rawlings,2b	4	0	1	2	4
Cutshaw,2b	4	0	1	1	4	Kilduff,2b	0	0	0	0	0
Glazner,p	2	0	0	0	1	Watson,p	3	0	0	0	1
Schneider,x	1	0	0	0	0						
Freeman,p	0	0	0	0	0						
Totals	35	2	5	10	14	Totals	30	4	10	27	16

x—Batted for Carlson in 9th.

SCORE BY INNINGS.

Pittsburg	1	1	0	0	0	0	0	0	0	2
Boston	1	0	0	0	0	0	0	0	3	4

SUMMARY.

Two-base hits—Cruise, Ford. Three-base hit—Powell. Home run—Powell. Stolen bases—Kelly, Rawlings. Sacrifice hits—O'Neil. Bases on balls—Off Watson, 1; Glazner, 1. Hit by pitcher—By Glazner, 1; by Carlson, 1. Struck out—By Glazner, 1; Carlson, 1. Losing pitcher—Glazner.

OVER THE FENCE.

[BY A. P. NIGHT WIRE.]

PHILADELPHIA, Aug. 23.—Cy Williams duplicated his feat of Monday by driving the ball over the right-field wall for a home run today and gave Philadelphia a 1-to-0 victory over Chicago. The contest gave Philadelphia the series. The score:

CHICAGO.	AB	R	H	O	A	PHILADELPHIA.	AB	R	H	O	A
Flack,rf	4	0	1	1	0	Lamar,2b	4	0	1	1	3
Mitchell,cf	4	0	1	2	0	Miller,ss	4	0	1	2	4
Kelly,1b	4	0	1	9	1	Wilson,rf	4	0	0	1	0
Neal,3b	4	0	1	1	4	King,3b	4	0	1	1	2
Deal,ss	4	0	1	1	4	Lee,lf	4	0	0	1	0
Bedford,c	3	0	1	1	0	Williams,cf	4	1	1	2	0
Alexander,p	3	0	0	0	2	Perkins,1b	4	0	1	9	0
Adams,x	1	0	0	0	0	Henline,c	4	0	1	4	0
Osborne,p	0	0	0	0	0	Rixey,p	3	0	0	0	2
Totals	32	0	7	24	12	Totals	35	1	7	27	13

x—Batted for O'Farrell in 9th.

SCORE BY INNINGS.

Chicago	0	0	0	0	0	0	0	0	0	0
Philadelphia	0	0	0	0	0	0	0	0	1	1

SUMMARY.

Home run—Williams. Stolen base—Meloni. Sacrifice—Perry, Meadows. Double play—Grimes and Hollocher. Bases on balls—Off Meadows, 2. Struck out—By Meadows, 4; Freeman, 5.

CARDS TRIUMPH.

[BY A. P. NIGHT WIRE.]

NEW YORK, Aug. 23.—St. Louis made it three out of four from New York by winning its last game of the season here, 10 to 7. Kelly made his twenty-first home run of the season. The score:

ST. LOUIS.	AB	R	H	O	A	NEW YORK.	AB	R	H	O	A
J.Smith,rf	4	0	0	1	0	Burns,rf	4	0	1	2	1
Schultz,r	1	0	0	0	0	Bancr'ft,ss	4	1	2	1	3
H.Smith,cf	1	0	0	1	0	Frisch,3b	4	1	1	1	2
Tyler,lf	3	0	1	1	0	Young,rf	5	1	2	0	0
Bohne,2b	4	0	0	2	3	Kelly,1b	5	2	2	9	0
Hornsby,ss	4	0	1	1	4	Meusel,lf	4	0	1	4	0
Mueller,cf	3	0	1	3	0	Ellam,2b	4	0	1	1	5
Wilson,rf	4	0	1	2	0	Snyder,c	4	0	1	6	0
W.Henry,lf	4	0	0	1	0	Barnes,p	2	0	0	0	3
Lavan,ss	3	0	0	1	1	Ryan,ss	1	0	0	0	0
Haines,p	2	0	0	0	1	Bentley,p	0	0	0	0	0
Sidney,x	1	0	0	0	0	Dawson,x	1	0	0	0	0
Ruether,p	0	0	0	0	0	Ryan,ss	1	0	0	0	0
Hamil,p	0	0	0	0	0	Ryan,ss	1	0	0	0	0
Totals	37	10	15	27	9	Totals	37	7	13	27	11

x—Batted for J. Smith in 9th.
xx—Batted for Barnes in 7th.
xxx—Batted for Ryan in 9th.

SCORE BY INNINGS.

St. Louis	1	0	0	0	0	0	0	3	0	10
New York	1	0	0	0	1	0	1	0	0	7

SUMMARY.

Errors—Bancroft, Kelly. Two-base hits—Mueller, Kelly, 2; Clemons, Kelly. Home runs—Bancroft, Kelly. Sacrifices—Frisch, Barnes. Bases on balls—Off Barnes, 1; Ryan, 1; Haines, 3; Ruether, 1. Innings pitched—By Haines, 1-3; Ruether, 3 2-3; Barnes, 7; Hamil, 2. Struck out—By Barnes, 2; Haines, 2; Ruether, 4. Winning pitcher—Ruether. Losing pitcher—Barnes.

SUPERBAS LOSE.

[BY A. P. NIGHT WIRE.]

BROOKLYN, Aug. 23.—Cincinnati took its last game of the season in Brooklyn today, 7 to 2, in ten innings. Mitchell and Donohue were equally effective until the tenth, when the Brooklyn pitcher went to pieces after Umpire Klem reversed a decision on a close play at third. Griffith's home run in the seventh tied the score for Brooklyn. The score:

CINCINNATI.	AB	R	H	O	A	BROOKLYN.	AB	R	H	O	A
Neale,rf	4	1	1	1	0	Olson,ss	5	0	1	3	2
Rhoads,2b	4	0	1	2	3	Taylor,2b	5	0	1	2	3
Groh,3b	4	0	0	1	2	Griff'th,rf	4	1	1	1	0
Roush,cf	4	0	0	2	0	Wheat,lf	4	0	0	2	0
Daubert,1b	3	1	1	17	0	Myers,cf	4	0	0	2	0
Duncan,lf	3	0	1	1	0	Schmidt,1b	3	0	0	14	0
Rapp,c	4	0	0	4	0	Kilduff,2b	3	0	0	1	4
Donohue,p	4	0	0	0	2	Miller,c	4	0	0	4	0
						Mitchell,p	4	0	0	0	2
Totals	39	2	4	27	7	Totals	41	2	5	30	13

SCORE BY INNINGS.

Cincinnati	0	0	0	0	0	0	0	0	2	2
Brooklyn	0	0	0	0	0	0	1	0	0	1

SUMMARY.

Errors—Groh, Daubert, Donohue, Johnston, Kilduff. Two-base hit—Rapp. Three-base hit—Griffith. Home runs—Griffith, Neale. Stolen bases—Roush, Rhoads. Sacrifice hits—Olson, Donohue. Double plays—Olson to Kilduff to Schmidt; Wheat to Schmidt. Bases on balls—Off Donohue, 1; Mitchell, 4. Struck out—By Donohue, 2; Mitchell, 1.

JOHNNY KILBANE WILL BOX FRUSH.

[BY A. P. NIGHT WIRE.]

CLEVELAND, Aug. 23.—A permit was issued today by the Cleveland Boxing Commission for the twelve-round decision bout between Johnny Kilbane, featherweight champion, and Danny Frush of Baltimore, here September 17, following the posting of $15,000 by the promoters. Ten thousand dollars of this amount is the first installment of the $60,000 purse, the other $5000 being training expense money for the boxers.

STANDING OF CLUBS.

PACIFIC COAST LEAGUE.

	W.	L.	P.c.		W.	L.	P.c.
San Francisco	99	57	.635	Oakland	79	81	.543
Sacramento	92	61	.579	Venice	75	82	.524
Seattle	79	69	.534	Salt Lake	71	86	.452
Los Angeles	78	82	.351	Portland	58	104	.341

Yesterday's Results.

Seattle, 9; Venice, 6.
Salt Lake, 5; Los Angeles, 7.
Sacramento, 4; San Francisco, 1.
Oakland, 2; Portland, 2 (10 innings.)

Today's Games.

Seattle and Venice at Washington Park.
Los Angeles at Salt Lake.
San Francisco at Sacramento.
Portland at Oakland.

NATIONAL LEAGUE.

	W.	L.	P.c.		W.	L.	P.c.
Pittsburg	79	41	.658	St. Louis	59	57	.509
New York	70	55	.560	Cincinnati	55	65	.440
Boston	65	48	.570	Chicago	47	70	.402
Brooklyn	63	54	.517	Philadelphia	44	80	.355

Yesterday's Results.

St. Louis, 10; New York, 7.
Boston, 4; Pittsburg, 2.
Cincinnati, 7; Brooklyn, 2.
Philadelphia, 1; Chicago, 0.

Today's Games.

St. Louis at Boston.
Chicago at Brooklyn.
Cincinnati at Philadelphia.
Pittsburg at New York.

AMERICAN LEAGUE.

	W.	L.	P.c.		W.	L.	P.c.
Cleveland	77	45	.631	Boston	57	66	.463
New York	70	44	.614	Detroit	57	69	.471
Washington	64	54	.535	Chicago	55	67	.427
St. Louis	58	60	.492	Philadelphia	45	73	.371

Yesterday's Results.

Boston, 15; St. Louis, 2.
New York, 6; Cleveland, 1.
Detroit, 12; Washington, 2.
Philadelphia, 6; Chicago, 5.

Today's Games.

Boston at St. Louis.
Washington at Detroit.
New York at Cleveland.
Philadelphia at Chicago.

AMERICAN ASSOCIATION.

	W.	L.	P.c.		W.	L.	P.c.
Louisville	73	58	.579	Toledo	58	64	.475
Minneapolis	69	55	.555	Indianapolis	59	66	.472
Kansas City	68	57	.544	St. Paul	59	67	.468
Milwaukee	62	61	.504	Columbus	51	73	.411

Yesterday's Results.

Indianapolis, 6; Milwaukee, 5.
Kansas City, 11; Louisville, 10.
Columbus, 10; Minneapolis, 4.

Today's Games.

Columbus at Milwaukee.
Indianapolis at Minneapolis.

WESTERN LEAGUE.

St. Joseph, 7; Joplin, 5.
Omaha, 9; Wichita, 4.
Sioux City, 5; Oklahoma City, 7.
Des Moines, 8; Tulsa, 0.

STAGE BOXING BOUTS AT ALEXANDER PARK.

The management of the Alexander Giants, fast semipro baseball squad, has arranged for a card of fights, which will be held at Alexander Park Friday night. Five bouts will make up the program, all of which are scheduled to be fast affairs.

Watson Burno, an old timer in the fighting game, will officiate as referee. The curtain raiser will start promptly at 8:30.

BOSTON DENTS BROWNS HARD.

Hub American Team Hit Pill Most Cruelly.

Connie Mack Wallops Chicago White Sox Lads.

Detroit Hands Out a Drubbing to the Senators.

[BY A. P. NIGHT WIRE.]

ST. LOUIS, Aug. 23.—Boston made sixteen hits count for fifteen runs in the first seven innings and won the first game of the series today from St. Louis, 15 to 2. Joe Bush was the individual star, getting a single, double and triple, driving in five runs and scoring two himself. The score:

BOSTON.	AB	R	H	O	A	ST. LOUIS.	AB	R	H	O	A
LeBoid,cf	5	2	2	3	0	Tobin,rf	4	1	2	1	0
Pratt,2b	5	2	2	2	4	Ellerbe,2b	4	0	0	2	3
Vitt,3b	1	0	0	0	1	Weiser,1b	3	0	0	12	0
Maisel,lf	1	0	0	4	0	W'lams,lf	4	0	1	1	0
Pratt,2b	5	1	1	4	2	Jacob's,cf	4	0	1	2	0
M'Innis,1b	4	2	2	11	1	Wetzel,cf	2	0	0	1	0
J.Cobb,rf	4	1	2	1	0	Severeid,c	2	0	0	1	0
Scott,ss	4	2	1	1	3	R.Collins,c	1	0	0	0	0
Ruel,c	1	0	0	0	0	Gerber,ss	4	0	1	2	4
Walters,c	1	0	0	1	0	M'M'n,3b	4	0	1	2	3
Bush,p	3	1	1	0	1	Davis,p	1	0	0	0	0
Thomas,x-p	0	0	0	0	0	Van'der,p	0	0	0	0	0
						Bayne,ll,p	1	0	0	0	0
						Palmer,p	1	0	0	0	0
						Lamb,x	1	0	1	0	0
Totals	43	15	17	27	12	Totals	34	2	7	27	16

x—Batted for Palmer in 9th.

SCORE BY INNINGS.

Boston	1	2	0	0	0	0	0	1	0	15
St. Louis	0	0	0	0	0	0	0	0	2	2

SUMMARY.

Errors—Jacobs, Smith, High, French, 2. Three-base hit—Jim. Two-base hits—Patterson, Schneider, Murphy, French, Lane. Stolen bases—Jim, 2; Scarbo, Mostil, Lamb. Sacrifice hits—Smith, Eldred. Struck out—By Francis, 1; Schallenbach, 1; Dailey, 1; Faeth, 1. Bases on balls—Off Schallenbach, 2; Dailey, 2; Faeth, 1. Hits—Off Schallenbach, 7 in 4 innings; Dailey, 2; Faeth, 2. Hits pitched—Francis, 4; Schallenbach, 3; Mogridge, 1; Faeth, 1. Time, 2:00. Umpires—Dineen, Connolly and Nallin. Left on bases—Boston, 7; Washington, 7. Sacrifice hits—Smith, Eldred. Struck out—By Francis, 1; Schallenbach, 2; Mogridge, 1; Faeth, 1. Bases on balls—Off Schallenbach, 2; Dailey, 1

...teresting Rules Adopted by New York Fight Chiefs.

...CENTAGE IS THE BASIS NOW.

...York Boxing Commission Against Big Purses.

...the Fighters Should Take What Comes.

...Rules for Referee and Timekeepers.

[BY A. P. NIGHT WIRE]

...YORK, Aug. 23.—The New ... Athletic Commission decided that, beginning September ... all main or "star" bouts arranged for by boxing clubs in this ... must be on a percentage basis. ... or special bonuses to ... cards or stars will be permitted.

...mission also adopted a ...ning for a uniform count ...erwise ... the rule, the timekeeper ... immediately after the ... and count all the seconds ... watch up to the ninth sec... at the tenth shall strike the ..., while the referee, with... any of the duties re... his attention to the box... count in unison with the ... as evenly as possible. ... round terminates before the ... is reached, the tim... instructed to ring the gong ... the end of the ... to announce how far the ... went.

...HOWER WITHDRAWS.

[BY A. P. NIGHT WIRE]

...(Minn.) Aug. 23.—... Duluth Boat Club, ... sculling champion, announced withdrawal of his ... Middle States regatta ..., September 5.

BOXING CONTESTS ON PERCENTAGE.

[BY A. P. NIGHT WIRE.]

NEW YORK, Aug. 23.—The New York State Athletic Commission decided today that beginning September 1, all main or "star" bouts arranged for by boxing clubs in this State must be on a percentage basis. No guarantees or special bonuses to drawing cards or stars will be permitted.

LOU REED TO SCOUT FOR DOVE LOCATIONS.

Lou Reed of Tufts-Lyon Arms Company will be able to give Los Angeles sportsmen some valuable information as to the whereabouts of dove next week. He is planning to scout around Southern California Saturday and Sunday to locate doveweed patches and water holes, and will direct dove hunters to good locations after his return.

Reed, in company with Walt Lookabaugh of Tufts-Lyon, will be on the firing line when the season for dove opens, September 1.

WANTS TO SHOW FILMS.

[EXCLUSIVE DISPATCH.]

CHICAGO, Aug. 23.—Fred C. Quimby of New York, producer and joint owner of the Dempsey-Carpentier fight films with Tex Rickard, has arrived in Chicago to make application for the presentation of the films in Chicago and Illinois.

Mr. Quimby said he would apply immediately to the censorship board for a permit to exhibit.

RACES POSTPONED.

[BY A. P. NIGHT WIRE.]

SPRINGFIELD (Ill.) Aug. 23.—A slippery track caused a postponement of today's Grand Western Harness races at the Illinois State Fair grounds track. Tomorrow's races will take in those on today's card.

EMMA HARVESTER'S PRIZE.

[BY A. P. NIGHT WIRE.]

POUGHKEEPSIE (N. Y.) Aug. 23.—Emma Harvester, by The Harvester, out of Adioo Dillon, for which W. H. Cane, of the Good Time stables of Goshen, N. Y., paid $20,000 a fortnight ago, captured The Knickerbocker, 2:08 trot, the feature event of the opening day's card at the Grand Circuit races here today. Pitman piloted the mare to a straight heat victory over a classy field and hung up the fastest time of the day, 2:07½, in the first heat. E. Colorado, Cox's entry, generally looked upon to win, could do no better than second in the first heat and third in the second.

Tommy Murphy, Poughkeepsie reinsman, uncovered a new star when he drove Petrovsky to a straight heat victory in the first division of the 2:21 trot. Two Breeders' Club sweepstakes were also decided. Serrit and Helen Dillon winning that for 3-year-olds in straight heats. Tom Ackerman, driving his first race of the year on the circuit, accounted for the 3-year-old event, piloting Stella Wood to a split heat victory over Pop Geers.

SUMMARY.

Broadway Club sweepstakes, 3-year-old class, trotting, value $1,600, two in three:

Helen Dillon, b.f., by Dillon Axworthy (Serrill)	1	1
Dorothy Harvester	2	2
Peter Utley	3	3
Cassius	4	4

Best time—2:14¾.

The Knickerbocker 2:08 class, trotting, value $2000, two in three:

Emma Harvester, b.m., by The Harvester (Pitman)	1	1
E. Colorado	2	2
Wild Wild	3	3
Great Britton	5	5
Dottie Day	4	4

Best time—2:07½.

Breeders' Club sweepstakes, 3-year-old class, trotting, value $740, two in three:

Stella Wood, ch.f., by Peter Wood (Ackerman)	1	1
Geers	2	2

Best time—2:12¾.

2:21 class, trotting, purse $1000, three heats (first division):

Petrovsky, b.h., by Peter the Great (Murphy)	1	1
Worthy Khawah	3	3
Alto Quest	2	2
Delagrin Peter	4	4
Noble Agent	5	5

Best time—2:08¾.

To beat 2:17¼, trotting:

The Great Marie, ch.m. (5) by Peter the Great (J. G. Sherman) won.

Time—2:12¾.

FRIDAY'S BOUTS ARE GOOD.

Some high-toned preliminary bouts are being hashed up to tickle the fight bug's palate when the Hollywood American Legion post puts on its next Saticuf card Friday night. And while these fast boys have been getting into top form, the carpenters have transformed the Hollywood stadium into considerably more of an arena than it was a couple of weeks ago.

Lively going is expected in the semi-wind-up when Ad Rubidox and Kid Mendo mix it. These boys never know when to quit. Freddie Kramer is carded to box with Danny Sirios at 145 pounds. These two scrappers haven't met before, but have met and won from many other local boxers.

A good bout is predicted when Bud Soules takes on Jack Brooks at 135 pounds. At the last Legion boxing show, Soules won by a knock out over Eddie Mason.

An attempt to set himself right with the fans and at the same time to put a K. O. over on Packy McMullin will be made by Casey Smith McMullin is a recent arrival here from the East. He packs a good record.

Young Cumpston and George Sherman, a couple of 130 pounders are slated to go on in the second bout, while the opening bout of the program will bring together Kid Rubio of San Bernardino, and Battling Frankie. Both are 130 pounders.

BEES TAKE THE FIRST ENCOUNTER

Angels Get Early Lead, but Mormons Crawl Up and Win in Last Frame.

[BY A. P. NIGHT WIRE.]

SALT LAKE CITY, Aug. 23.—After Los Angeles had been given a six run lead in the first inning on errors, the Bees gradually cut down the lead and won in the ninth inning, 8 to 7. Leverenz pitched excellent ball and his mates put on a powerful offensive with the bat. Score:

LOS ANGELES	AB	R	H	O	A	SALT LAKE	AB	R	H	O	A
Statz,cf	5	1	2	0	0	Hoffm,2b	5	2	3	2	2
McMullen,ss	5	1	0	0	1	Sand,ss	4	1	2	2	3
Carroll,lf	5	1	2	4	0	Brown,cf	4	0	0	1	0
Griggs,1b	4	0	0	7	0	Lewis,lf	4	0	0	1	0
Crawford,lf	4	1	1	2	0	Strand,cf	4	1	1	1	0
Mahoff,3b	4	0	2	2	1	Jourdan,1b	4	0	1	11	0
McCabe,2b	4	1	2	1	3	Gay,3b	4	0	1	1	2
Stanage,c	2	0	0	1	0	Edwards,c	3	1	1	6	0
Baldwin,c	0	0	0	0	0	Leverenz,p	4	2	3	0	3
Thomas,p	3	0	0	1	1						
Dumovich,p	0	0	0	0	0						
Crandall,p	1	0	0	0	1						
Lynch,x	1	0	0	0	0						
Totals	38	7	9	x25	6	Totals	37	8	15	27	15

x—Ran for Stanage in 8th.
z—One out when winning run scored.

SCORE BY INNINGS.

Los Angeles	1	2	0	0	0	0	0	0	4	—7
Salt Lake	1	1	0	0	1	4	0	0	1	—8

SUMMARY.

Errors—Sand, Jourdan, Gay, Edwards, 2; Leverenz. Two-base hits—Griggs, Carroll, Crawford, Hoffm, Jourdan, Gay, Leverenz, Brown, 2; Lewis. Stolen bases—Statz, Sacrifice hits—Crawford, Edwards, Sand. Bases knocked in—Statz, 2; McCabe, 1; Sand, 2; Brown, Lewis, Edwards, 2; Leverenz. Struck out—By Leverenz, 3; Thomas, 2. Bases on balls—Of Leverenz, 4; Thomas, 1. Hit runs, 11 hits off Thomas in 7 1-3 innings; 7 run, 7 hits off Dumovich in 1-3 inning. Runs responsible for—Leverenz, Thomas, 6; Dumovich, 1; Crandall, 1. Losing pitcher—Crandall. Double plays—Griffin to Sand to Jourdan; Griggs to Thomas to Nichols.

SACRAMENTO TAKES FIRST FROM SEALS.

[BY A. P. NIGHT WIRE.]

SACRAMENTO, Aug. 23.—Sacramento took the opening game from San Francisco, 4 to 1, in two bad innings for Johnny Couch. Timely hitting coupled with clever base running was responsible for the defeat of the league leaders in the fast game. The score:

SAN FRANCISCO.	AB	R	H	O	A	SACRAMENTO.	AB	R	H	O	A
Schick,lf	4	0	1	3	0	McG'r'n,3b	3	0	2	3	0
Fitz'ald,cf	4	0	1	2	0	Koco,lf	3	1	2	1	0
Cx'ner,ss	3	0	1	1	7	Pick,2b	4	1	1	0	3
Ellison,3b	4	0	0	1	0	Comst'k,cf	4	0	2	1	0
O'Con'l,1b	3	0	2	11	0	Mohl'g,1b	4	0	1	15	1
Kelly,cf	2	0	0	2	0	Kras,rf	3	0	1	0	0
Ramm,2b	3	0	1	0	3	Orr,ss	4	0	0	2	0
Yelle,c	3	0	0	6	1	Cook,c	4	0	0	4	0
Couch,p	1	0	0	0	0	Prough,p	3	0	1	0	2
Lewis,p	0	0	0	0	1						
O'Dea,x	1	0	1	0	0						
Totals	29	1	7	24	12	Totals	32	4	8	27	10

x—Batted for Couch in 8th.

SCORE BY INNINGS.

San Francisco	0	0	0	0	0	0	0	0	1	—1
Sacramento	0	1	0	2	1	0	0	0	x	—4

SUMMARY.

Errors—Ellison, O'Connell. Innings pitched—By Couch, 7. Two-base hits—Compston, 2; Koco. Sacrifice hits—Yelle, McGuffigan. Bases on balls—Couch, 1; Prough, 1; Lewis, 1. Struck out—By Couch, 2; Prough, 4. Double plays—McGuffigan to McDevitt; Orr to McGuffigan to McDevitt. Runs responsible for—Couch, 3; Prough, 1. Charge defeat to Couch.

OAKS HAVE A HARD TIME WITH BEAVERS.

[BY A. P. NIGHT WIRE.]

SAN FRANCISCO, Aug. 23.—Ten innings were required for Oakland to defeat Portland here today, 3 to 2. Oakland had a two-run lead until the eighth, when Portland tied the score on a base on balls, a single, a double and a second single. The Oaks won in the tenth when Plummer threw wild to third to force Cooper. The score:

PORTLAND.	AB	R	H	O	A	OAKLAND.	AB	R	H	O	A
Gavin,cf	5	0	0	3	1	Pinell,3b	3	1	2	2	1
Krug,2b	5	1	1	3	1	Cooper,rf	5	0	2	2	0
Hale,3b	4	1	2	1	4	Willis,rf	1	0	0	1	0
Cox,rf	3	0	2	2	0	Knight,2b	3	0	1	4	4
Poole,1b	5	0	2	11	2	Miller,lf	4	0	1	2	0
Wolfer,lf	4	0	3	0	0	Guisto,1b	4	0	1	9	2
Gr'tham,ss	3	0	1	2	6	Koehler,c	4	0	0	4	2
King,c	3	0	1	2	0	White,ss	4	0	0	4	1
Johnson,p	2	0	0	0	3	Allen,p	4	0	1	1	3
G'fardi,x	1	0	0	0	0						
Plumm'r,p	1	0	0	0	2						
Totals	38	2	12	x27	19	Totals	35	3	9	30	16

x—Batted for Johnson in 8th.
z—None out when winning run scored.

SCORE BY INNINGS.

Portland	0	0	0	0	0	0	0	2	0	0	—2
Oakland	0	0	0	0	1	1	0	0	0	1	—3

SUMMARY.

Errors—Johnson, Plummer, Pinell. Innings pitched—By Johnson, 7. Stolen bases—Pinell, King. Two-base hits—Hale, Krug, Wolfer. Sacrifices—Wills, Pinell, Grantham, Knight. Bases on balls—Johnson, 1; Allen, 3. Struck out—By Johnson, 1; Allen, 4. Hit by pitcher—Pinell by Johnson; Knight by Plummer. Double plays—Grantham to Poole; Koehler to Knight; Gavin to Krug; Pinell to Knight to Guisto. Runs responsible for—Johnson, 3; Allen, 2. Charge defeat to Plummer.

WESTERN SHOTS HUMBLE EAST.

(Continued from First Page.)

the team race, 975 to 959. Following are members of teams and their scores:

WEST.

E. P. Woodward, Houston, Tex.	99
F. Hughes, Milwaukee, S. D.	99
H. Thoman, Milwaukee, S. D.	97
J. S. Day, San Antonio, Tex.	99
Frank M. Troth, Vancouver, Wash.	98
F. G. Fuller, Mukwonago, Wis.	97
J. S. Frink, Worthington, Minn.	94
O. Larson, Waupaca, Wis.	97
F. Erchten, Coffeyville, Kan.	97
C. A. Carroll, Joliet, Ill.	97
Total	975

EAST.

C. E. Bonner, New York	96
G. A. Williams, Miami, Fla.	93
Fred Hallow, Newark, O.	96
G. H. Fred, Indianapolis	97
W. H. Riffe, Tipton, Ind.	95
Guy Emery, New York	97
J. A. Fuller, Detroit	97
M. S. Hoofman, Hicksville, O.	94
E. M. Daniel, Lunchburg, Va.	96
G. S. McCarty, Woodbury, N. Y.	98
Total	959

R. A. King of Delta, Colo., won the American amateur championship at double targets after an interesting shoot off with Sam H. Sharman of Salt Lake City. They tied with scores of 94.

PRO TITLE.

Mark Arie of Champaign, Ill., former Olympic champion annexed the American professional championship at double targets after four shoot-offs with J. A. Jahn of Long second and third shoot-offs with totals of 93. In the first test to determine a winner each broke eighteen targets. They tied in the second and third shoot offs with nineteen each, but in the fourth effort to break the tie, Arie went straight while his opponent dropped one target.

In the Lake Michigan special 100 targets, sixteen yards, four experts tied with perfect scores. C. D. Coburn, Mechanicsburg, O.; John Underwood, St. Joseph, Mo.; Sam Sharman, Salt Lake City, and Fred Pium, Atlantic City, divided the moneys for the first four places.

As no trophy was offered for a winner no shoot off was necessary.

Copyright 1921 Hart Schaffner & Marx

Hart Schaffner & Marx

$60 and $65 Suits

$47.50

Hart Schaffner & Marx suits are always worth every penny you pay for them. A fortunate purchase makes it possible for us to sell these regular $60 and $65 Hart Schaffner & Marx suits for much less than they're worth.

We feel pretty good about this lucky buy. You'll feel just as good when you see them.

F. B. Silverwood

BROADWAY AT SIXTH

"The Store With a Conscience"

SAVAGE TIRES

HISTORY OF THE RED MAN SERIES

THE COUNCIL OF WAR

BY "INDIAN" MILLER

White men often ask why Indians wear long hair. There are many reasons; but I will tell a few. But first I would ask: Why should we cut the hair? God willed that men should grow long hair. The races that cut their hair are rapidly becoming baldheaded. Whoever saw a baldheaded Indian? Hair protects the head in many ways. The Indian who lives much in the open and in dry places keeps his face and lips from cracking by wrapping his hair around his face; and in the same way he protects his face from flying sand.

There are many other things we could say; but here is one reason more important than all. No Indian with short hair would have been admitted to a council of war. A council of war was a council of men; not of boys or women. It was considered a mark of cowardice for an Indian to cut his hair, for he thereby lowered the value of his scalp. Those Indians who braided their hair always braided a little scalp lock on the back of the head. This was for the convenience of the enemy in taking the scalp. It was already to tie to the bridle as an ornament.

What was the purpose of the council of war? It was to declare war or to plan a campaign. When war was declared the warriors put on warpaint. The warpaint was a sign of mourning as well as a sign of war; and it generally consisted of black alone.

It was customary for everyone to stand aside on the trail to allow one in mourning to pass; and a man was rash indeed who expected an Indian on the warpath to give half the trail. Indians on the warpath were allowed the whole trail. The council of war gave this authority.

In the wigwam of The Spreckels "Savage" Tire Company in the Fall of 1919 was held a Council of War. The decision to build a Cord tire was made. It was decided further that this tire must be a mighty tire—mightier than any that had ever been built before.

That tire—the Savage Cord—is now on the market. It is on the war path and claims the whole trail, for the company back of it has done everything within its power to make it the best tire ever produced—it is Built to Excel.

THE SPRECKELS "SAVAGE" TIRE CO. SAN DIEGO, CALIFORNIA

OUR BEST ASSET IS THE SATISFIED CUSTOMER

THE SPRECKLES "SAVAGE" TIRE COMPANY

Factory Branch, 406 West Pico St.—820 E. Colorado St., Pasadena, Cal.

Los Angeles & Co., 9th & L. Stores, Sunset & Hoover Blvd., Jerry A. Wills, Hollywood, E. Fremont, Gardena.

C. F. Turner, El Segundo.
C. J. Kahn & Son, Torrance.
Hobart Garage, 2054 West Pico St.
Alvarado Garage, 664 S. Alvarado St.

Zuver Bros., Redondo Beach.
Wagner & Pruzel, Compton.
J. D. Stall, Whittier.
Longfellow Ave. Garage, Hermosa Beach.

Henkle & Star, 161 W. Colorado St. Pasadena, Cal.
Bernhard Bros., 1915 E. Colorado, Pasadena.
J. & K. Service, 1006 Brand Blvd., Glendale, Cal.

W. H. Burff, 514 E. Broadway, Glendale, Cal.
C. L. Heed, Burbank, Cal.
R. C. Sheedy, Ave. 61 and W. Colorado St., Pasadena, Cal.

TO USE TURF FOR THE NEW STADIUM.

[BY A. P. NIGHT WIRE.]

STANFORD UNIVERSITY, Aug. 23.—Turf may be taken from parking stretches in front of the Stanford University administration building for use in the new stadium being built for this year's football games. If the authorities decide to move the turf from the park, the work will be done by students.

As the stadium will be dedicated November 19, there is not enough time to plant turf on the new field and the turf cannot be taken from the old field as several preliminary games are to be played there.

CALIFORNIA BOXER WINS SECOND BOUT.

[EXCLUSIVE DISPATCH.]

NEW YORK, Aug. 23.—Bobbie Winters of California, fighting his second professional battle here tonight, was awarded the decision over Frankie Coster in a preliminary bout.

Theaters Amusements—Entertainments

GRAUMAN'S RIALTO— THE WORLD'S MOST BEAUTIFUL LITTLE THEATER

GRAUMAN'S MILLION DOLLA R THEATER— BROADWAY AT THIRD

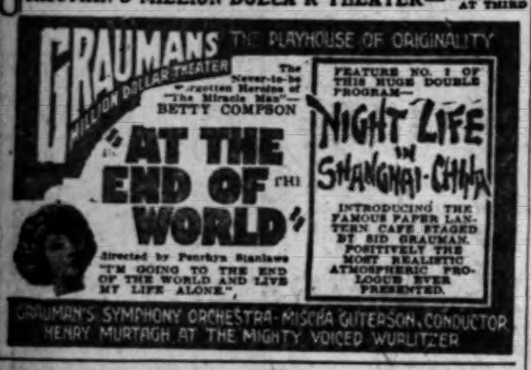

KINEMA THEATER— Grand at 7th

HIPPODROME—Main St. at 4th. NOW PLAYING
The Supreme Comedy Hit of the Year!
"The Truant Husband"
Cast Includes BETTY BLYTHE, MAHLON HAMILTON & FRANCELIA BILLINGTON
YOU OWE YOURSELF A TREAT TO THIS PICTURE
AND A GREAT VAUDEVILLE BILL

MOROSCO THEATER— MATINEE TOMORROW
OLIVER MOROSCO PRESENTS
TAILOR-MADE MAN
A CORKING GOOD COMEDY with Bertha Mann and Gayne Whitman
MATINEES 10c TO 50c. EVENINGS, 10c TO $1.00

MAJESTIC THEATER— MATINEE TODAY 2:15
Mats. Sun., Wed. and Sat., 25c and 50c. Eves., 25c to $1.
Thomas Wilkes Presents
WILLIAM A. BRADY'S COMEDY TRIUMPH,
"THE RUINED LADY"
With MARY NEWCOMB and Return of EDWARD EVERETT HORTON

WASHINGTON PARK
BASEBALL
SEATTLE vs. VERNON
Today—Game Called 2:30

PHILHARMONIC AUDITORIUM— Coming Sept. 5th
WILLIAM FOX PRESENTS
Queen of Sheba
THE GREATEST LOVE-SPECTACLE OF THE SCREEN

SYMPHONY— Bdwy. at 6th
"THE MIRACLES OF THE JUNGLE"
FOURTH AND FINAL WONDER BOOK
TED HENKEL'S SYNCOPATED ORCHESTRA
Johnny Hines in "Torchy's Promotion"
He's There 57 "different cor edy ways."

TALLY'S BROADWAY 833 S. Bdwy. NOW PLAYING
ETHEL CLAYTON
HERBERT RAWLINSON
In Wm. Taylor's Paramount Production
NEWS EVENTS COMEDY MUSIC
"WEALTH"

SUPERBA— 520 S. Broadway
SUPERBA
THE GREATEST CROOK DRAMA OF THE SEASON
"A DAUGHTER OF THE LAW"
CENTURY COMEDY AND INT. NEWS

BURBANK THEATER— HI JINKS REVUES
Company of 60 BEAUTY CHORUS
Main at 6th AL and LOIE BRIDGE Musical Comedy

RADIOS.

COSTUME PLAY TO FORE.

"MUSKETEERS," "SHEBA" WILL REVEAL THE PICTURESQUE.

By Edwin Schallert.

The neglected costume play is to achieve a position of headline prominence on the local screens in the immediate future. The reason is that two of the foremost productions of the type are to make their appearance within a few days of each other. One of these is "The Three Musketeers," starring Douglas Fairbanks, and the other is "The Queen of Sheba," the spectacular version of the Biblical period relating to King Solomon.

Both of these features are very elaborately decked out in picturesque garb. The "Three Musketeers" adheres closely to the tradition of France in the seventeenth century. The sword and buckler, high boots and plumed headdress, lend distinction to the dress of the men, while ladies of rank are arrayed in the long flowing raiment of the court. One of the most attractive episodes for costume display, is that depicting the court ball with the king and queen viewing the festivities from their throne, while 200 couples occupy the floor.

Hardly as abundant in the matter of cloth are the costumes of "The Queen of Sheba." In fact, this is probably one of the most notable "undress" pictures of the year. Still what is worn is displayed in such a way as to have a high appeal to the eye of the beholder. Sheba's queen is arrayed in the exotic dress of the Orient, with glistening jewels lending luster to her beauty, while the shield and scimitar, and the armor of ancient days, replace the jauntier costume of the D'Artagan story.

Goldwyn Soon to Leave.

Having witnessed the start of an active fall producing season, Samuel Goldwyn, president of the Goldwyn Pictures Corporation, is arranging to leave for the East, about September 1. Mr. Goldwyn has spent about two months at the Culver City studios. During that time a group of important productions have begun filming.

Virginia Pearson En Route.

Virginia Pearson, who has appeared with success on both the stage and screen, will arrive in Los Angeles Saturday. During her stay here she will make her home at the Ambassador Hotel.

This is Miss Pearson's first trip westward since she has been appearing on the screen. She formerly worked at the eastern Fox studios, but of late has been playing in vaudeville.

Kipling Story Filled.

"Without Benefit of Clergy," the Robert Brunton production for Pathe of the story of the same name by Rudyard Kipling, made with the assistance of the author himself, is to have its first local showing beginning next Sunday at the Symphony Theater. James Young directed, and the principal roles are played by Thomas Holding, Virginia Fair and Philippe de Lacey, the little French war orphan.

While Kipling himself did not actually supervise the production, he gave explicit directions regarding the settings and the manner of filming. He even sent over some forty plates illustrating the costumes and types to be used.

Curwood Independent.

The first independent film made by James Oliver Curwood, which is titled "God's Country and the Law," is to be presented at the Kinema next week. The author has allied himself with the Arrow Corporation, which is handling the distribution of his features, and he is himself supervising and backing financially the picturizing of his stories.

Colleen's Busy Birthday.

Colleen Moore spent an exciting day last week at the Goldwyn studios. The occasion was her twentieth birthday.

It seems that Rush Hughes, the son of Rupert Hughes, and Tom Gallery, screen actors, threatened to kiss the little actress twenty times without stopping if they caught her. E. Mason Hopper, the director, acted as chief body guard, and succeeded in holding off the enemy.

Just the same Miss Moore had to dodge into corners several times to prevent the threat of Messrs. Hughes and Gallery from being carried out.

Novel in Demand.

Rumor hath it that Elinor Glyn has been the recipient of several offers for the film rights of her new novel, "Renaissance," which she has been completing in this city. Although the author herself does not regard it as suitable screen material, she may dispose of the film rights. "Three Weeks" was adapted to the screen, but "The Great Moment," at the Rialto is an original.

Incidentally it should be mentioned that Miss Glyn is not the author of the book "One Day" sometimes attributed to her.

Mayne Bail is Cut; Held on Second Charge

Bail for Fred Mayne, accused of being a bunko operator, was reduced yesterday by Judge McCormick from $50,000 to $15,000 in one case, which was set for trial on November 14. In this Mayne is accused, with others, of grand larceny of $8200 from William Scheider on Feb. 24, 1920.

Mayne was convicted in another case of attempted grand larceny, but was granted a new trial by the District Court of Appeal. The matter is now pending in the State Supreme Court. Attorneys representing the defendant asked that Mayne be admitted to bail in this case, but the court denied the request.

HE TOLD THE TRUTH.

They had had a little tiff, only one of those storms that will burst upon domestic life when the matrimonial sun suffers from sun spots.

He sat with his pipe and his book, while his wife turned a three-year-old dress.

The man laid down his book to light up his fourth pipeful of tobacco. His wife laid down her sewing and turned to him and said:

"Henry, when you proposed to me, you said that you were not worthy to be the dust beneath my shoes."

"Well," snapped Henry, "you're not going to throw that in my face, are you?"

"No," she answered, "I am going to give you credit for those words. Whatever else you were, Henry, you weren't a liar!"—[London Answers.

IN .. NOVEL .. DRAMA .. THRILLER.

"The Retake" at the California.

Kathleen Kirkham,
Playing a principal part in stage playlet based on picture-studio life.

SUMMERTIME SHOW AT REVUE THEATER.

"Where Do the Mosquitoes Go?" is the rather intriguing name of the new Burbank Hi Jinks Revues musical comedy. What the production lacks in dramatic suspense it makes up in farcical treatment of the most speedy type. Imagine a host of girls at a summer resort overcome by a swarm of mosquitoes and trying to get rid of the insects by fleeing to the shore where they disrobe, except of course, for their bathing suits, and disport in the water, much to the discomfort of the mosquitoes. Anyway, as the t.b.m. would remark, it's a "scene with a punch."

Al and Lois Bridge are at their best in the characterizations provided for them. The famous duo of funsters are seen and heard in a special number, which makes a hit. The remainder of the cast is up to standard, while the beauty chorus continues easy to look at.

ORIENTAL PALACE FOR LLOYD COMEDY.

A palace and street are being constructed at the Hal E. Roach studios for Harold Lloyd's production, "A Sailor-made Man." The palace, oriental in architecture, 75x60, with its turrets and towers, formal garden, pool in the center, is rather impressive for a comedy. The upper landings have mosaic tile floors as well as all the approaches.

The street which leads to the palace is flanked on either side by bazaars. The interior, 200 feet deep and sixty feet wide, will cover the entire open stage. The Harold Lloyd company will take shots this week on the street set. All the work heretofore, with the exception of a few scenes, has been on location.

IN HONOR OF JOE JACKSON.

Members of the Western Motion-Picture Advertisers will attend the California Theater this evening in a body as a special tribute to their fellow-member, Joseph A. Jackson, who has turned playwright and is author of "The Retake," the dramatic novelty of the week, which is a special attraction with the Betty Compson film, "For Those We Love." Ray Leek, president of the organization, will head the delegation of fifty Underwood pounders.

"The Retake" is a one-act thriller depicting scenes behind the walls of a studio lot, and it has the well-known actress, Kathleen Kirkham, in the leading role, assisted by Phil Ryder and Arthur Clare, both players of note.

Critics and public alike have praised this playlet to the skies, and all say it faithfully reproduces the atmosphere of picture-making.

SANTSCHI VACATIONS.

The return of Tom Santschi and the Cyrus J. Williams company from San Jacinto Mountain locations, where exterior scenes for "The Heart of Doreon," adapted from Robert Walker's story, "Hard to Catch," were filmed, marks the completion of Santschi's fifteenth consecutive picture for the Williams organization for Pathe release. To mark the occasion appropriately Mr. Williams has declared a vacation for the company until the middle of September.

Wed Thirty-five Years; Now Asks Divorce Decree.

"That is news to me. It is the first I have heard of it," said Frank Soule of 1107 El Molino street yesterday when told over the telephone that his wife, Kittie M. Soule, had filed suit for divorce and asked for a restraining order of the court to prevent him from disposing of any of his property.

The Soules have been married almost thirty-five years and have five children, one of whom is 19 years of age. The defendant owns the Vermont Rose Apartments at 4606 Vermont avenue, the home on El Molino street and property in the Terra Bella Land tract.

Mrs. Soule filed her complaint through Attorney Walter L. Mann and charges that her husband has been habitually intoxicated and has used "vile and abusive language," numerous instances being cited in the complaint.

PANTAGES TO OPEN KANSAS CITY THEATER.

Alexander Pantages, accompanied by Mrs. Pantages, will leave for Kansas City via the Santa Fe next Wednesday morning for the formal opening of the new Pantages Theater at that place.

The Kansas City Pantages Theater is the embodiment of many new ideas, which the vaudeville man has evolved since the opening of the local Pantages house at Seventh and Hill. In some respects it is an experiment notably in the complete exclusion of all office and store buildings from the building.

The theater faces on Twelfth street, the facade being a campanile rising to a height of 150 feet. This tower is crowned by an electric display that is visible from almost any part of the city.

From the base of the campanile a long foyer extends to the auditorium, the upper story being arranged for waiting rooms, and opening into a mezzanine floor built along the same lines as the Pantages mezzanine here. The new theater seats 3000.

Plaster work, mural decorations, carpets and upholstery, organ and other contracts were executed by Los Angeles firms.

Mr. Pantages will visit various eastern cities after the opening of the Kansas City house, with a view to further extensions of the circuit.

AFTER NINETEEN YEARS.

Harry "Snub" Pollard played host today to May Collins, who is headlining this week at New Pantages.

The two haven't met for nineteen years, and both being Australians and both having toured South Africa with an opera company, the encounter was most delightful, when Miss Collins called at the Hal E. Roach studios and talked of old days with the comedian on his set.

Forty-two children from Australia, including Miss Collins and Mr. Pollard, were members of Pollard's Australian Juveniles that took opera to South Africa, the children ranging in ages from 5 to 16 years. The comedian was then a lad of 9, and, according to Miss Collins, was the best actor, singer and dancer in the aggregation. The youngsters had thirteen three-act productions on tap, including the popular light operas of the day. The comedian, whose real name is Frazer, took his professional name "Pollard" from that of the opera company.

"CONNECTICUT YANKEE" BACK.

The most popular comedy ever shown in Los Angeles was Mark Twain's "A Connecticut Yankee in King Arthur's Court," which played the longest continuous engagement of any photoplay ever shown locally.

But despite some 500 performances of this comedy-classic, there are probably thousands who failed to see it, and thousands more who would like to see it again, so it will come back to Miller's next Sunday for a limited engagement, and this time at popular prices.

Harry Myers, Rosemary Theby, Pauline Starke and William Mong are the leading players, and hundreds take part in its spectacular scenes.

"Tillie's Punctured Romance," with Charlie Chaplin, Marie Dressler and Mabel Normand, and "High and Dizzy," Harold Lloyd's funniest and most thrilling comedy, is the double program that is the current attraction.

STARRING VERA GORDON.

Vera Gordon, portrayer of mother roles, will be seen in a similar part in the forthcoming screen story, "Her Daughter-in-Law," being produced by Harry Rapf. William Nigh, who directed ex-Ambassador Gerard's story, "My Four Years in Germany," and more recently, "Why Girls Leave Home" and "School Days," featuring Wesley Barry, is megaphoning the Gordon picture, and the Warner brothers will distribute it. The supporting cast includes Dora Davidson, Belle Benett, Harry Benham, Stanley Price and Beth Mason.

CONSUL TO HEAR VIOLINIST.

Senor Jose Garza Fertuche, Mexican Consul to Los Angeles, will be a special guest at the Superba Theater this evening, paying honor to a talented young countrywoman, Senorita Marie Antoinette Friend, whom Manager James W. Anderson is featuring on the program in a violin solo. Senorita Friend has been in America but three months, it is stated, and those who have heard her are enthusiastic in their praise of her work.

FILMS.

BOOSTS HOLLYWOOD.

DIRECTOR SAYS EUROPE HAS TOO MANY HANDICAPS.

Having explored the traditionally-perfect settings to be had in Europe, Paul Powell, director who was with the Famous Players-Lasky British Corporation for a period of months, is in favor of Hollywood. He has just returned from his tour abroad, whither he went to introduce American methods.

"European scenery with its historical buildings is wonderful—but it can't be photographed effectively.

"Better reproductions of English homes and castles can be made and filmed in Hollywood than in England due to superior climate and better mechanical resources.

"The French love American films—so that French producers imitate our pictures—putting a French 'Bill Hart' in San Francisco of '49 and three years later showing the same character in Paris of 1919!"

Such is the gist of Mr. Powell's remarks. He is convinced, however, that the British in particular are capable of excellent cinema productions when they overcome certain difficulties. One of the greatest of these, for, will be greatly obviated by a special air-washing machine. This had just reached the tryout stage when Powell left England.

"The British personnel includes many clever people and there is no doubt, but that in years to come there will be many purely British productions of exceptional merit," said Mr. Powell.

Turpin Still on Tour.

Ben Turpin's starring tour in the East is likely to be prolonged a few weeks beyond the date originally set as the limit. His series of personal appearances throughout the larger cities is showing up as a continuous ovation.

Mrs. Turpin is enjoying the trip with her husband.

"Bronze Bell" at Ambassador.

"The Bronze Bell," made under the supervision of Thomas H. Ince, is to have a showing this afternoon at the Ambassador Theater. The proceeds of the affair are to go to the Assistance League.

Coogan on High Seas.

Several important scenes are to be taken on shipboard for Jackie Coogan's new starring picture, which is now in the making. For this purpose the Admiral Farragut has been chartered, and the company will go board next Friday.

Joins Walsh Cast.

Maryland Morne, who recently portrayed Ariel in "The Tempest" at Hollywood Bowl, has been engaged for one of the supporting roles in "Kindred of the Dust," the R. A. Walsh picture, in which Miriam Cooper is featured. She began playing the part last Saturday.

Joins Vaudeville Hegira.

Juanita Hansen is rehearsing a vaudeville act, in which she will soon tour the Pantages circuit. It will combine film thrills with personal recollections. Scenes from the "Lost City" serial will be shown as a background for the monologue.

Mary Carr Resumes.

Mary Carr, who played the role of the mother in "Over the Hill," is soon to start acting in another Fox special production.

Operas on Celluloid.

Filming Russian operas, in which she played on the stage, is the latest undertaking scheduled for Lydia Lipkowska of the Chicago Opera Company, and who is to be prima donna in the revival of "The Merry Widow."

Miss Lipkowska is soon to make her debut on the screen. The first story selected for her is "The Snow Maiden," based on Rimsky-Korsakoff's opera of the same name. She is credited with having created the title role in the musical version in Petrograd.

Zoellners Home.

The members of the Zoellner Quartet have just returned from New York. While in New York Joseph Zoellner was presented with Guarnerius violin by the widow of Theodore Jacoby, whose pupil Mr. Zoellner formerly was.

"Beau Revel" at De Luxe.

"Beau Revel," the Ince picture, in which leading roles are played by Lewis Stone, Florence Vidor, Kathleen Kirkham, Lloyd Hughes and others, is to be shown today and tomorrow at the De Luxe Theater.

START SUCCESSFUL CANNING SEASON.

ONTARIO PLANTS SENDING OUT BIG SHIPMENTS OF PRIME FRUIT.

[EXCLUSIVE DISPATCH.]

ONTARIO, Aug. 23.—Reduction in freight rates from $1.20 to $1.05 a hundred pounds was responsible for what is said to be the largest shipment of canned fruit from this locality in a single day in the history of Ontario, according to announcement of local shippers and packers today.

Eighteen carloads went forward to the eastern markets by rail, ten from the Ontario plant of the Golden State Canneries Company and eight from the California Growers' Association plant here.

Although the Ontario plant of the United Canneries Company has not as yet sent forward any great amount of fruit it has plans for making extensive shipments in the near future. C. M. Sheets, superintendent of the California Growers' Association, which is a co-operative concern, stated today that 4000 cases of canned fruit are to be sent to Los Angeles Harbor tomorrow for shipment by water to the eastern market and that the coming weeks will witness shipments from that plant by rail and water of from two to three carloads daily.

The Ontario peach crop, about 70 per cent of normal, and large by comparison to most other less favored sections, which suffered seriously by the late frosts, is finding a ready market and the reduced cost of labor is providing an important factor in making for the success of the season.

SIGNS AS TITLE WRITER.

Wells Hastings, magazine writer, scenarioist and former associate of D. W. Griffith, has been signed by Supervising Director Elmer Harris as head of the newly formed title department at the Realart studio. The need for a separate and distinct title section was necessary, due to the growth of Realart activities. Five stars are now working and the present enlarged plant with its four stages is nearly twice the size of a year ago.

COAST PROLIFIC IN VAUD ACTS.

Every new act on the Orpheum bill for the coming week is a West Coast product, and all but one is from Los Angeles. Which goes to prove the oft-made assertion that this city is one of the main sources of supply for fine vaudevilla. Ona Munson, the headliner, comes from Portland, Or., it is true, but Theo Bekell and his Russian dancers; Ed Flanagan and Alex Morrison, the golfers; the little Connor twins, Velma and Thelma, who are Gus Edwards's latest finds, and Paul Gordon and Ame Rica are all Angelenos.

And this does not end the list, for in successive weeks come to the same house Louise Dresser and Jack Gardner, the prides of Glendale; William H. Crane and his company of resident dramatic people, and Marion Morgan and her dancers. Julian Eltinge, too, is booked, and everyone knows he signs his name with "L. A." after it.

ADVANCE STYLES ON DISPLAY.

About six months ahead of the seasons is "Spring time Frivolities of 1922" which heads the next week's show at the New Pantages. In songs, dances and costumes this latest production of the Pantages circuit is said to present the advance notices of next year's ideas. The supporting show will offer variety. Wills brothers, equilibrists; the three Desilva, French chanteuses and dancers; Lida McMillan and Bert Snow in their new comedy "Contrary;" the three hummers, a singing trio, and Bobbie (Uke) Henshaw are listed. Poole's Melody Maids will be an added attraction. "What's a Wife Worth?" will be demonstrated on the screen in a William Christy Cabanne feature.

Theaters—Amusements—Entertainments

CALIFORNIA THEATER— Main at

BETTY COMPSON
with LON CHANEY
'FOR THOSE WE LOVE'
DISTRIBUTED BY GOLDWYN

MILLER'S THEATER— Main at
ANOTHER GREAT FUN SHOW
CHARLIE CHAPLIN IN "Tillie's Punctured Romance"
HAROLD LLOYD IN "HIGH AND DIZZY"

PANTAGES VAUDEVILLE— 7th at
Take a Peek at Vaudeville's Latest
"A Gay Little Hon
It's Worth Looking Int
3 Le Grohs—Six Other Top-Notch Fea
EUGENE O'BRIEN in "THE LAST DO
SHOW CONTINUOUS—1 TO 11 P. M.

PANTAGES BROADWAY— NOW PLAYING
Henry Sherr, in "Too Many Babies."
Also Elaine Hammerstein, in "The Girl From Mon

MISSION THEATER— Broadway
MISSION
REX INGRAM'S GREAT REVOLUTIONARY
"The Conquering Pow
FOUNDED ON BALZAC'S "EUGENIE GRANDET"
RUDOLPH VALENTINO—ALICE TERRY
DR. CARLOS DE MAXDIL.

ORPHEUM— GUS EDWARDS
The Best in Vaudeville
Orpheum Circuit
JACK INGLIS
One of Nahhber's Children
JEAN BARRIOS
Some Impressions
JEAN ADAIR & CO.
"Any Home"
LADY TSEN MEI
Chinese Nightingale
PERCY BRONSON & WINNIE BALDWIN
"Visions of 1970"
Every Day at 2, 15c to 50c. Every Night at 8, 15c to $1.50.

EL CAMINO REAL THEATER— Hollywood
LAST TWO WEEKS OF THE
PILGRIMAGE PLAY
(Life of The Christ)
El Camino Real Theater, Cahuenga and Highland
CHILDREN ADMITTED AT HALF PRICE. MONDAY, WEDNESDAY NIGHTS.
Tickets $1(1.50-$2.50) at Barker Bros., 724 S. Broadway. Phone
6400 Hollywood Blvd., Holly 1041 and 6758344.

CLUNE'S BROADWAY 528 South Broadway
BEBE DANIELS
AT HER BEST IN
"ONE WILD WEE
COMING SATURDAY, SEPTEMBER
NELL SHIPMAN
in "The Girl from God's Co

GARRICK Bdwy. at 8th 25c and 30c Children 15c
D. W. GRIFFITH'S
"DREAM STRE

DE LUXE THEATER— OPP. WESTLAKE PARK
TODAY
PARAMOUNT SPECIAL
"BEAU REVE
CONTINUOUS 1:00 TO

CINDERELLA ROOF Sixth at Olive
Dance. Dine
No Place Like
Rudy Wiedoeft

ALHAMBRA THEATER— Hill Bet
"When Dawn Came"

Carmel Myers in Crook Play at the Superba

The censors haven't yet got ... to the crook photoplays, and we ... like them hope they've got a ... ing fondness for them, too—... what they probably have.

However, they won't care ... larly much for "A Daughter ... Law," which is showing at the ... perba this week, with Carmel ... as the highly attractive and ... ly venturesome daughter.

"A Daughter of the Law" ... into story form by Wadsworth ... turned into a scenario by ... Gates, directed by Jack Conway ... duced at Universal. But ... in spite of—or because of—... fingers in the pie, it didn't bake ... It's a little bit raw, somewhat ... Yet the story is really good ... and should have been a corker ... photoplay. The question is: ... killed Cock Robin?

The continuity is jumpy, ... difficult to understand, and ... ly "A Daughter of the Law" ... met take first prize in the ... the National Academy. And the ... ring drama somehow leaves you ... and unthrilled—almost unbothered. ... Too bad, because, as was said ... the story is all right.

A young girl whose father is ... inspector, trying to save her ... from bad company in the ... world, and thereby getting ... peck of dangerous trouble, ... good to the fanns.

The situation is good—as a ... The situation is good—as a ... develops haltingly and with ... ficient dramatic force.

Too bad! We like Carmel ... and we like most of the ... crook plays. But we really don't ... for this one.

"PICKANINNY" PREVIEWED

"Pickaninny," a recent ... Reach comedy, was run off ... studio projection room this ... New York shipment immediately ... having. This two-reeler, ... ward a group of talent ... "Sunshine Sammy," Joe and ... White, Ethel Broadhurst, ... Rowe, "Tiny" Ward, Mark ... Sammy Brooks and Rose, ... H. M. Walker is author of the ... Bob Kerr and Jimmy Parrott ... rected.

EDUCATIONAL SERIES ON BANKING

Conducted by the CITIZENS TRUST & SAVINGS BANK

II.—8

An Anchor to Windward

By C. Sumner James, Trust Officer

IN THESE times of stress the wise man "plays safe" by having at least one solid, substantial investment which cannot be disturbed by surging commercial conditions. No better business move can be made than the creation of a "living trust" with the **Citizens Trust and Savings Bank.**

We will be pleased to explain the operation of such a trust, showing its many advantages to you while living and to your loved ones should your guiding hand be taken away untimely.

Citizens Trust and Savings Bank
Savings - Commercial - Trust
736-740 South Hill Street

DAY and NIGHT BANKING at Broadway Office—8th and Bdwy

BRANCHES: S.W. COR. PICO & FIGUEROA STREETS; 6720 HOLLYWOOD BOULEVARD; 209 SOUTH WESTERN AVENUE

TOMBSTONE IS AGAIN AWAKE.

Slump in Copper Proves Aid to Once Famous Camp.

Silver Mines Idle for Years Are Being Worked.

Ore Uncovered That Will Last for a Long Time.

[EXCLUSIVE DISPATCH.]

TOMBSTONE (Ariz.) Aug. 23.—This old silver camp, once the scene of the most extensive silver mining in the West, but for a score of years practically idle, is experiencing a mining boom that may again put it in the first rank.

With the closing down of many other mines in the State, and the complete suspension of production by all the big copper companies, many miners were forced to leave the big camps and seek less prominent localities for employment. As a result, many old properties in this vicinity are being worked under leases. Some good ore bodies have been opened up and daily shipments of ore are being made to smelters in El Paso, the reduction plants at Douglas, fifty miles southeast of here, having been closed in the spring when copper production was halted.

ABANDONED MINES OPENED.

Several of the mines being worked here now had been almost untouched for fifteen or twenty years while, on the surface here, claims that had never known pick or shovel are being developed with results that are more than satisfying their workers.

The water situation in Tombstone is peculiar. When the larger silver mines suspended operations early in the present century or late in the last, low prices for silver and too much water were, in the main, responsible. At great depths here mine shafts encountered a flow of water that even the most gigantic mine pumps could not handle. A tunnel at least seven miles long would have to be driven through the Mule Mountains to the San Pedro Valley to take care of the underground flow, it was estimated. That underground flow still hampers development work or actual mining on the lower levels of the old properties here.

DIFFERENT CONDITIONS.

But on the surface there has been this year a different condition prevailing. Tombstone was threatened with a water shortage. Until the summer rains began, several weeks ago, Tombstone residents were placed on a forty-gallons-a-day water ration. Where an overabundance of water had halted mining operations years ago, a water shortage this year threatened to bring the same result, for, without plenty of water, the several small mills here could not operate. With a rainfall during July of more than nine inches, however, this obstacle was removed, and now all mills are running to capacity.

While those who are working the properties here do not believe Tombstone will ever again see the good old days of from 1879 to the early '90s—when 16,000 persons made the camp their home, nevertheless the opinion prevails that the present boom, although comparatively small, has resulted in the finding of enough ore and the mapping out of ore bodies here sufficient to keep it from becoming one of the ghost cities of the West for many years.

WOMAN IN POISON FARM CASE FREED.

STATE'S ATTORNEY FAILS TO SECURE EVIDENCE AGAINST ACCUSED ILLINOISIAN.

[EXCLUSIVE DISPATCH.]

CHICAGO, Aug. 23.—Mrs. Mary Demmer, who was questioned concerning the Koize poison deaths in Schiller Park, was released from custody yesterday when a writ of habeas corpus was dismissed before Judge McDonald in the Criminal Court by agreement between her attorney and the State's Attorney's office.

Mrs. Demmer was questioned about the deaths of Mr. and Mrs. Fred Koize and her husband, John Demmer. Postmortem tests showed they died of arsenic poisoning. The State's Attorney said his office had no evidence against Mrs. Demmer and if any further action is taken it will have to be by Coroner Peter Hoffman who pressed the investigation.

SLAIN BOY HEAD OF CHICAGO BANDIT GANG

YOUTH KILLED IN DUEL WITH POLICE OFFICER PARTICIPANT IN HOLD-UPS.

[EXCLUSIVE DISPATCH.]

CHICAGO, Aug. 23.—That Walter Gryzbowski, aged 18, who was killed in a pistol duel with Sergt. Thomas Egan, in front of the home of Chief of Police Fitzmorris Saturday was the leader of a robber band, was discovered by the police yesterday. The gang, which was composed of boys, the eldest of whom was 19, had pulled off 107 hold-ups in the Hyde Park district. The youths boasted of their stick-ups and were rounded up by the police while they were checking up Gryzbowski's address. According to Lieut. Paul Wheeler, who rounded up the gang, the youthful robbers spent the proceeds on girls and entertainment.

NO PUBLIC HEARINGS HELD ON TAX BILL.

WITNESSES MUST APPEAR AT BEFORE SENATE COMMITTEE IN SESSION.

[EXCLUSIVE DISPATCH.]

WASHINGTON, Aug. 23.—No public hearings will be held by the Senate Finance Committee on the tax bill, according to Chairman Penrose. Senator Penrose said that any witnesses desiring to be heard with respect to the bill as passed by the House may appear before the committee in executive session. So far, only three or four requests for hearings have been received. The effect of this decision, it is expected, will be to allow the committee to consider the bill without becoming involved in so much public controversy as would otherwise be the case.

Committee members today considered the program for the tax bill. It was thought best to continue the hearings on the tariff bill throughout the present week and for a few days next week. The exact date on which the tariff hearings will be suspended temporarily was not fixed.

By the middle of next week the committee plans to begin consideration of the tax bill. The treasury experts will be called into conference to go over the various sections of the measure.

Senator Penrose indicated that there would be no difficulty in having the bill ready to report to the Senate by the time it reconvenes on September 21.

While the tariff bill will be sidetracked temporarily, Senator Penrose said it is the purpose to continue work on the two measures simultaneously as much as possible. He indicated that hearings on the tariff would be resumed at an early date.

Decree of Siege Issued.

[BY CABLE AND ASSOCIATED PRESS.]

SAN JUAN DEL SUR (Nic.) Aug. 23.—The government has issued a decree of a state of siege throughout the republic.

CRATER LAKE TAKES SECRETARY'S FANCY.

[BY A. P. DAY WIRE.]

MEDFORD (Or.) Aug. 23.—Secretary of the Interior Fall is so charmed with Crater Lake that he refuses to say when he will leave, according to word brought to Medford today by Ben Sheldon, president of the Medford Chamber of Commerce, who met the Fall-Mather party at Crater Lake on their arrival there yesterday from Klamath Falls.

"Our schedule has been abandoned for the present and we will not leave until we have seen all we want to see," Director of Parks Mather is reported to have said.

Just Received
Girls Oxfords

The popular plain toe patent leather Oxford with low heel—all sizes—

$8.00

Also another popular model—patent leather ball strap Oxford—

$7.00

Home Shoe — Regal Shoe only at—
VAN DEGRIFT'S
Standard and Best Footwear
Store of—
749 SO. BROADWAY
224 W. THIRD ST.
302 SO. BROADWAY
Third and Broadway Store Open Saturday Nights Until 10.

The Pains and Aches of Summer Time

Summer sports with unaccustomed exercise such as long hikes, rowing, tennis, baseball, etc., make sore muscles and sometimes cause sprains and strains.

These pains and aches will be quickly relieved by applying freely Sloan's Liniment, and you will be fit as a fiddle for the next day's work or play.

Sloan's Liniment Kills Pain

Eyes Sore?

If your eyes or lids are sore; if they itch, burn or feel dry; if your vision is blurred, your eyesight dim; if you are obliged to wear glasses, go to your druggist and get a bottle of Bon-Opto tablets. Dissolve one in a fourth of a glass of water and bathe the eyes from two to four times a day. Sound, comfortable eyes and improved eyesight will make the world look brighter.

Note: Doctors say Bon-Opto strengthens eyesight 50% in a week's time in many instances.

USHERING IN A NEW SEASON!

—NEW PRICES
—NEW VALUES
—NEW MERCHANDISE

THESE, GRAPHICALLY EXPRESS THE SPIRIT OF THE TIMES, AND DESMOND'S

WAR MATERIALS AND WAR PRICES HAVE BEEN USHERED TO THE DISCARD, GIVING YOU THE RIGHT TO EXPECT QUALITY AS WELL AS INCREASED PURCHASING POWER FOR YOUR DOLLAR. NOWHERE WILL YOU FIND THIS INCREASED ADVANTAGE MORE APPARENT THAN AT DESMOND'S.

OUR DECKS HAVE BEEN CLEARED. THE NEW SEASON'S MERCHANDISE STANDS OUT CONSPICUOUSLY IN EVERY DEPARTMENT—THE NEW QUALITY—THE NEW VALUES—THE NEW PRICES.

IN FACT, IT ALWAYS HAS BEEN DESMOND'S POLICY TO PRICE MERCHANDISE AT FIGURES THAT MAKE EXTRA VALUE OBVIOUS. AS WE NEVER HAVE DIGRESSED FROM THIS POLICY, YOU CAN DEPEND UPON IT THAT ANY ARTICLE YOU MAY PURCHASE HERE, AT ANY TIME, REPRESENTS THE HIGHEST VALUE MONEY CAN BUY. FURTHER, IT BEARS OUR GUARANTEE OF COMPLETE SATISFACTION.

AFTER ALL, THE MATTER OF PRICE MAY MEAN LITTLE OR IT MAY MEAN MUCH, ACCORDING TO THE VALUE OFFERED.

TODAY, ONLY BY AN ACTUAL COMPARISON OF MERCHANDISE—NOT BY COMPARATIVE PRICES—CAN ONE INTELLIGENTLY JUDGE AS TO WHETHER THE PRICE ASKED DETERMINES A SUPERIOR VALUE.

NEW FALL CLOTHING FROM OUR TWO FAMOUS MAKERS, KUPPENHEIMER AND FASHION PARK—DUNLAP AND OTHER QUALITY HATS—EAGLE SHIRTS AND FURNISHINGS OF THE HIGHEST CHARACTER FROM HOME AND ABROAD, ARE PRESENTED IN ASSORTMENTS THAT MAKE SELECTION A PLEASURE. AND NOT THE LEAST OF THESE ARE THE OFFERINGS IN BOTH THE BOYS' AND WOMEN'S SHOPS.

PRICES ON QUALITY MERCHANDISE, IN MEN'S WEAR LINES, ARE OVER ONE-THIRD LESS THAN THEY WERE LAST FALL. THESE PRICES BEING STABILIZED YOU CAN PURCHASE NOW WITH THE CONFIDENCE THAT THEY WILL BE NO LESS LATER THIS SEASON.

BUT WHETHER YOU PURCHASE OR NOT, WE URGE YOU TO INSPECT THIS NEW MERCHANDISE—THE NEW VALUES—THE NEW PRICES. IN THIS WAY, ONLY, WILL YOU BE ABLE TO FULLY APPRECIATE THE IMPORT OF THIS MESSAGE.

"Desmond's"
SPRING NEAR SIXTH

KUPPENHEIMER AND FASHION PARK CLOTHES — DUNLAP HATS AND EAGLE SHIRTS HERE ONLY

MEXICAN TRIP IS PROTESTED.

American Association Against Proposed Conference.

Meeting of Oil Men With Obregon Inopportune.

Declared There Must be No Compromise Made.

[BY A. P. NIGHT WIRE.]

NEW YORK, Aug. 23.—The prospective trip to Mexico of a commission composed of five presidents of the largest American oil companies to confer with President Obregon is not looked upon with favor by the American Association of Mexico, an organization formed to represent the interests of land owners and many other Americans who formerly resided in Mexico in connection with minor interests.

Through the provincial executive committee, consisting of W. F. Buckley, Paul Hudson and Sidney A. Smith, the American association has protested to Secretary of State Hughes and Secretary of Interior Fall against efforts to settle a part of the questions between the United States and Mexico at a time when negotiations are under way looking to a settlement of all of the questions at issue. The committee also is telegraphing its objections to President Obregon.

UNDUE IMPORTANCE.

The protest recites that while the American Association of Mexico "is equally convinced that the new oil taxes are outrageous and confiscatory" the sending of such a powerful committee to Mexico at this time to adjust one detail of the differences between the two countries will give undue importance to this phase of the international question.

The protest further asserts:

"An adjustment of the present controversy over taxes would be far from a settlement of the oil question in Mexico and much less a settlement of the attitude of the Mexican government with regard to property rights and the interests in general of Americans in Mexico.

WANT NO COMPROMISE.

"If a compromise on the oil tax should be effected, or if, through this formidable committee the oil companies should be able to force a decision on their various complaints, every effort would be made by Mexico to have such a settlement accepted as a settlement of the whole Mexican question.

"This must not be permitted. Americans had clearly understood and the Mexican government must also comprehend that an adjustment of oil taxes, or a settlement of the oil companies' troubles, cannot, by any means, be considered as compliance with the demands of the American government and does not constitute the complete and permanent settlement of all the important Mexican questions that the present situation demands."

CEREMONY 3000 FEET IN THE AIR.

Son Scatters Father's Ashes from Folds of Flag While at High Altitude.

[BY A. P. NIGHT WIRE.]

NEW YORK, Aug. 23.—Flying at an altitude of 3000 feet over Long Island Bound, Charles S. Haight unfolded an American flag containing the ashes of his father, Charles F. Haight, and scattered them to the winds. This strange ceremony, which took place Sunday, was viewed from the ground by the dead man's widow and two other children. The unique disposal of the remains of the late Haight, a widely known Brooklyn insurance official, was in accordance with a wish expressed just prior to his death a month ago.

DESPONDENT VETERAN LEAPS INTO LAKE.

JOBLESS WOUNDED EX-SOLDIER RESCUED AND RECEIVES DEFERRED CHECK.

[EXCLUSIVE DISPATCH.]

CHICAGO, Aug. 23.—John Sheldon of Springfield, Ill., an overseas veteran with a service badge, wound stripe and hospital discharge, had been tramping the streets of Chicago for more than a month in quest of work. He was not particular what kind of a job he got, anything would do, just so he could get together a little money to send to his wife and children. But his search was in vain. Weary and tired, Sheldon strolled down to the municipal pier and jumped into the lake, intending to end it all, but he was rescued by a steamboat fireman.

Sheldon was taken to the American Legion headquarters after his rescue. When he told his name the clerk at headquarters gave a gasp. "John Sheldon," repeated the clerk. "Why, we've got a check for him from the government. Its been here four months. Its for $760."

John boarded a train for Springfield today. "It will mean a lot for the wife and kids," was all he could say.

SANATORIUM REPORT GROSSLY OVERDRAWN.

TENNESSEE INSTITUTION FOR SOLDIERS ALL RIGHT, SAYS INSPECTOR.

[BY A. P. NIGHT WIRE.]

WASHINGTON, Aug. 23.—Reports of conditions at the Johnson City (Tenn.) sanatorium for disabled war veterans in many instances have been grossly exaggerated, Charles M. Pearsall, inspector-general for the National Home for Disabled Volunteer Soldiers, has reported to the board of managers under whose auspices the sanatorium is operated.

"The men admitted," the report said, "that a small number of the men would get drunk, or drink, disregard their rest hours and treatment, and there were a few drug addicts, who were being treated in the hospital, but stated it was a very small percentage, and they felt that they should not be humiliated by being classed with this small number of men."

WOULD ESTABLISH NEW AUTO SERVICE.

[BY A. P. DAY WIRE.]

SAN FRANCISCO, Aug. 23.—Application to establish an automobile stage service between San Francisco and Los Angeles "that will have no set schedule, will maintain a leisurely speed so that the passengers may view the scenic beauties, and will stop along the way at the will of the passengers," was made today by the Rent Car Drivers' Association of San Francisco to the State Railroad Commission.

It is proposed to take at least two days for the one-way trip. The new service will not compete with existing services, as it will serve only that portion of the public that travels exclusively in automobiles in leisurely fashion, according to the petition.

BURGLAR SENTENCED TO NEVADA PRISON.

[BY A. P. NIGHT WIRE.]

RENO (Nev.) Aug. 23.—Compton R. Hubbard, 27 years old, whose burglary operations in many cities of the West, including Los Angeles, San Francisco and Oakland, are said by the police to have netted him upwards of $100,000 in jewelry during the last five months, was sentenced by Judge George A. Bartlett today to serve an indeterminate term of from two to fourteen years in State's prison.

Hubbard pleaded guilty yesterday to a charge of grand larceny in the robbery here August 9 of the home of P. A. McCarran.

MOORISH TRIBESMEN REPULSED BY SPANISH.

[BY CABLE AND ASSOCIATED PRESS.]

MELILLA (Morocco) Aug. 23.—Moorish tribesmen are increasing their attacks upon the outer zone of the Spanish defenses of this city, but have been repulsed with losses. The enemy is using cannon in operations against the Spanish trenches.

Officers of the Spanish army have begun preparations for a punitive expedition against the tribesmen.

FAILURE OF NEW CROPS PREDICTED.

Russians See the Inevitable Already as Seed Grain Fails to Materialize.

[BY CABLE AND ASSOCIATED PRESS.]

RIGA, Aug. 23.—At least a partial repetition next summer of this year's crop failure in the Volga region now appears inevitable, according to official Bolshevik advices and independent dispatches from Moscow. The Russian peasants are said to be doing their utmost to furnish a seed supply for the stricken provinces, but with only a few weeks remaining before the latest possible date for sowing, an extremely small proportion of the seed grain needed has been gathered, and the foreign grain which has been ordered is slow in coming.

"The collection of the natural tax and the return of seed loans up to August 19 produced altogether 1,067,000 poods (about 640,200 bushels,) while for the Volga region alone there are needed 9,000,000 poods of grain," says a radio dispatch from Moscow.

Some of the more radical writers in the Moscow newspapers charge that foreign aid is only make-believe, and that at the same time France is arming Rumania and Poland for a new attack on Russia.

WIFE'S LIABILITY IS CONSIDERED.

Does Granting of Vote Make Them Responsible? Comes Up Before Court.

[BY A. P. NIGHT WIRE.]

MINNEAPOLIS, Aug. 23.—The question whether gaining the vote makes women liable to pay alimony is being considered by Judge Jelley of the Hennepin county District Court in connection with a suit brought by Benjamin Liss against his wife, Minnie Liss, for support and alimony. Liss, a peddler, and his wife, accumulated considerable property. He was stricken with paralysis two years ago. He says his wife sold their common property and refused to support him from the proceeds.

ADMITS BANK ROBBERY.

[BY A. P. NIGHT WIRE.]

SPOKANE (Wash.) Aug. 23.—George Williams, aged 26, today pleaded guilty in Superior Court to robbery of the Merchants' and Farmers' Bank at Rockford yesterday and was given the minimum sentence, ten years in the State penitentiary at Walla Walla.

Experiments on Health of Child Last Five Years

[BY A. P. NIGHT WIRE.]

WASHINGTON, Aug. 23.—Selection of the town of Mansfield, and the county of Richland, Ohio, as the location of its five year experiment in the development of children was announced today by the national child health council. The Ohio communities were picked from eighty which sought the distinction as most nearly complying with the qualifications of a typical American community.

The demonstration will be conducted, the council announced today, to show what can be done through concerted action to increase the health and strength of the rising generation.

THREE MORE MINES IN COLORADO SHUT DOWN.

[BY A. P. NIGHT WIRE.]

TRINIDAD (Colo.) Aug. 23.—Three more Colorado Fuel and Iron Company mines of this district were shut down indefinitely today. As a result about 600 miners are out of employment.

Lack of orders is stated as the reason for shutting down the mines.

FOR the meal you want, cooked and served the way you like, go to Gus Mann's Pot and Spoon Grill, 611 South Spring.

AUCTION TODAY

WEDNESDAY, AUGUST 24TH

Morning Sale Begins 9:30 a.m. Evening Sale Begins 7:30 p.m.

CONTINUATION SALE OF THE

FURNITURE and FURNISHINGS

of the Palatial Residence of the World's Famous Actress

Miss Fannie Ward

Northwest Corner of Third Street and New Hampshire Avenue

Take Western Ave. car on Seventh St. to the Door or Vermont Ave. Crosstown Car to 7th St.; Walk one Block West.

See Last Sunday's Times for a detailed description of this sale

LEWIS S. HART

Luncheon Will Be Served to My Patrons and Guests

AUCTION— —AUCTION

FURNITURE 6 ROOMS, JUST LIKE NEW

Thursday, 2 p.m. 1539 N. Kenmore Ave.

Take Hollywood car.

Reed day bed, Reed rockers and chairs, Reed breakfast-room set, library table, piano lamps, fine rugs, 3 bedrooms in elegant French Gray, beds, dressers, chiffoniers, dressing tables, desks, rockers, chairs, etc. English breakfast tables, dishes, etc. Good sale. Don't miss it.

STROUSE & HULL, Auctioneers, 62703.

BIG AUCTION

THURSDAY

2200 S. MAIN ST.

ALL DAY SALE

Everything to furnish the finest hotel. You can save if not buying from us. We sell on anything, any place, any time.

A. L. MOXLEY & CO., Auctioneers.

Watch Torrance

Why?

Big Oil News pending—

Ask about available land.

FREE

Excursion Today.

Dominguez Land Corporation

605 S. Figueroa. Phone 60501.

The Modern Industrial City

Cantilever Shoe for Men, Women and Children

Prevention of Flat Foot

"This is most important. It consists in exercising the feet and legs, learning to stand and walk properly, and wearing the right sort of shoes." — Report of Committee of Police Surgeons, N. Y.

1. Cantilever flexible shank gives the foot muscles freedom to exercise.

2. The Cantilever heel is slightly higher on the inside than on the outside, thus inducing correct walking — with toes straight ahead instead of out.

3. There is room for the toes in Cantilever Shoes, perfect comfort and, withal, GOOD LOOKS.

Expert Fitting Always.

Cantilever Shoe Store

New Pantages Theater Bldg., Rooms 340 to 350, 7th and Hill Sts. Mail Orders Filled.

ONE PRICE ONLY

BRIDGEWORK (best) $5

INCLUDING YOUR CHOICE OF ANY MATERIAL, WITH 22K GOLD CROWNS, PORCELAIN, REMOVABLE FACINGS, INLAY, CROWN OR POST ATTACHMENTS, REMOVABLE OR FIXED.

THE VERY BEST THAT CAN BE MADE AT ANY PRICE.

Guaranteed to Wear Your Lifetime.

I CURE PYORRHEA $2

TREATMENT, PER TOOTH, NO OTHER CHARGES

Hundreds of Satisfied Patients Will Testify to My (15 Years) Success as a PYORRHEA SPECIALIST

I Can Save Your Teeth When Other Dentists Would Extract Them! Consultation and Expert Diagnosis FREE.

X-RAY PRICES

Single exposure $1.00
Additional exposures (each) 75c
Ten exposures $5.00
Complete set (22) $6.00
Perfect Pictures Guaranteed

DR. BAKER EXAMINATIONS FREE

Room 501-5, 326 S. Broadway. Hours, 8:30 to 4. Phone 10071.

RESINOL

Soothing and Healing Promotes Skin Health

"Wear-Ever"

one-quart

ALUMINUM THICK HARD SHEET STEW PAN

LIMITED

This offer expires on Sept. 3, 1921

WEAR-EVER ALUMINUM TRADE MARK MADE IN U. S. A.

Get Your Pan TODAY

GO TO any store that sells "Wear-Ever" products and get one of these $1.15 "Wear-Ever" one-quart Stew Pans for 39c. Use the pan in your own home and KNOW why it is that foods prepared in "Wear-Ever" utensils are cooked more evenly and more quickly, why foods so cooked have a better flavor and, in addition, KNOW why "Wear-Ever" utensils save fuel costs.

The name "Wear-Ever" stands for something more than mere aluminum cooking utensils. It stands for aluminum that is thick, hard and durable—cold-rolled, SHEET aluminum—aluminum that won't dent easily and that will be doing duty in your kitchen long after other kinds have gone to the scrap heap.

We are depending upon this stew pan to give YOU a true impression of "Wear-Ever" quality—so that you, like two million other American housewives, will replace utensils that wear out with utensils that "Wear-Ever."

Remember, dealers' stocks won't last long under the demand for this stew pan at the special price. This offer holds good only from August 24th to September 3rd, 1921. The time to get YOUR pan is NOW.

THE ALUMINUM COOKING UTENSIL CO., NEW KENSINGTON, PA.

If these pans are not obtainable at your dealer's, mail 55c to The Aluminum Cooking Utensil Company, New Kensington, Pa., and pan will be sent to you post-paid.

"Wear-Ever" utensils keep food flavor IN and fuel cost DOWN

"Wear-Ever" aluminum cooking utensils have two great advantages. They heat EVENLY all over and once heated they maintain a cooking temperature over a REDUCED flame. Hence "Wear-Ever" utensils require LESS FUEL, and cook the food with greater uniformity and better flavor. For best results with "Wear-Ever" kitchen equipment:

1—Place utensil over USUAL heat until food is thoroughly heated.

2—Then reduce heat about ONE-HALF.

Regular Price $1.15

39c

for a limited time ONLY

This offer is good only from August 24th to Sept. 3rd, 1921

Stores located anywhere this paper circulates are authorized to sell "Wear-Ever" Stew Pans at the special price.

These stores, we KNOW, can supply you:

Look for the store with the "Wear-Ever" window display.

LOS ANGELES
Barker Bros.
Broadway Dept. Store
Cass-Smurr-Damerel Co.
A. Hamburger & Sons
J. W. Robinson Co.
Dressler Hdw. Co.
1149 W. Washington
857 S. Vermont
202 S. Western
H. H. Grotthouse
5702 Pasadena Ave.

ALHAMBRA
Alhambra Hdw. Co.

COVINA
McClellan & Larkin

FULLERTON
Stein, Hoppe & Hax

GLENDALE
Neale & Gregg

HEMET
Hemet Hdw. Co.

LONG BEACH
Enterprise Hdw. Co.
The Wall Co.
Western Hdw. Co.

MONROVIA
Myrtle Hdw. Co.

ONTARIO
Drew Carriage Co.

ORANGE
Kogler Hdw. Co.

OXNARD
Oxnard Hdw. Co.

PASADENA
Model Grocery Co.
E. C. Nash & Co.
Pasadena Hdw. Co.

POMONA
J. W. Wilkinson & Son
Wright Bros. & Rice

RIVERSIDE
Franzen Hdw. Co.
Riverside Hdw. Co.

SAN PEDRO
Johnston's Dept. Store

SANTA ANA
Crescent Hdw. Co.
Santa Ana Hdw. Co.

SANTA BARBARA
Boesske-Dawe Co.

SANTA PAULA
Butcher Hdw. Co.

VENTURA
Ventura Hdw. & Plumbing Co.

WHITTIER
Whittier Hdw. Co.

TODAY
UST 24TH
Evening Sale Begins 7:30 p.m.
LE OF THE
URNISHINGS
World's Famous Actress
Ward
d New Hampshire Avenue
Vermont Ave. Crosstown Car to Third
West.
HART
Luncheon Will be Served to My Patrons and Guests
CTION
BIG AUCTION
TUESDAY
3239 S. MAIN ST.
ALL DAY SALE
Everything to furnish the finest hotel. You can save 25 per cent by buying from us. We sell on commission; any time, any place, any thing, or buy for cash.
A. L. MOXLEY & CO., Auctioneers
er"
W PAN
-Ever" utensils
d flavor IN and
cost DOWN
aluminum cooking utensils have great advantages. They
LY all over and once
maintain a cooking temperature a REDUCED flame.
r-Ever" utensils require
and cook the food with
rosity and better flavor.
ks with "Wear-Ever"
ment:
tensil over USUAL
l food is thoroughly
d.
2—Then reduce heat
about ONE-HALF.
Regular Price $1.15
9¢
limited
ne ONLY
WHITTIER
Whittier Blvd. Cle

Does Your Housework Tire You?

If your housework tires you unduly, if you suffer from headache, indigestion, biliousness or "blues," it means that your liver is out of order, your stomach is upset or your bowels are not working properly.

CHAMBERLAIN'S TABLETS

will provide the gentle stimulant that will set nature properly at work again. They will quicken your sluggish liver, tone up your stomach and gently cleanse your bowels.

You always should keep a bottle of CHAMBERLAIN'S TABLETS in the house and ready for the first sign of headache or indigestion.

TRY THEM — A generous sample free on request

BUY THEM — 25 cents at all druggists

CHAMBERLAIN MEDICINE COMPANY
DES MOINES, IOWA

HARRISON AND FRIENDS FAIL.

Attempt to Embarrass Harding at Conference Beaten.

Republicans Defeat Democrats and Renegades.

Open Covenant Amendment Forced to Discard.

[EXCLUSIVE DISPATCH.]

WASHINGTON, Aug. 23.—Attempts of Democratic Senators aided by insurgent Republicans, to bind the administration to a policy of "open covenants openly arrived at" in the Washington conference of the world powers, ended today in dismal collapse.

After two hours of spirited debate, advocates of the Harrison amendment to instruct the American delegation to demand open sessions of the conference threw up the sponge, Senator Harrison of Mississippi, Democrat, withdrew his amendment, giving notice at the same time that he would bring it forward again at an early date in the form of a separate resolution.

LODGE LEADS FIGHT.

Senator Lodge, Republican leader, who was recently appointed a member of the American delegation, led the opposition to the Harrison amendment. He made a vigorous plea for giving the administration a free hand in the coming negotiations.

"I do not think," said Senator Lodge, "that anyone will go to that conference representing the President of the United States who will not be in favor of the largest measure of publicity that is compatible with getting the business done; but to say that they shall never meet in committee, that they shall never hold conversations, that one man on one delegation shall not talk with another man on another delegation, to say that no agreement can be reached without it being printed verbatim in the newspapers is, of course, to propose a system which every man here knows is impracticable.

SIMPLE OBJECTION.

"The objection I want to make to this particular proposition here today is a very simple one. How that conference shall be conducted is a matter of procedure. We have asked five great nations to come to that conference. Each one of these five nations has one vote, just as we have. They are coming here in good faith, as our guests, to discuss two of the most important questions which can possibly be discussed by any international meeting in the world, and we are proposing in this resolution to meet them on their arrival with a Senate resolution, anticipating the action they shall take in regulating the procedure. It seems to me wholly out of place. It seems to me futile, bad manners and leading to nothing."

Senator Borah of Idaho supported the amendment, because, he said, it would afford the Senate opportunity to register its sentiment for open diplomacy in the forthcoming conference.

"I venture to say," Senator Borah said, "that there would be no successful disarmament conference except in response to the command of the public opinion of the world, and there can be no operation of public opinion when the doors are closed."

Senator Harrison contended that no subject would arise at the coming conference that could not stand the light of publicity.

ADVISORY GROUPS.

President Harding has under consideration the formation of advisory groups to assist the United States delegation in the conference.

Advisory groups would, of course, take no active part in the international conference itself, but could be of great service to the American commissioners as the conference progressed and as subjects of different character arose from time to time to which they could call for expert opinion or detailed information.

In these advisory groups, the administration believes, could be placed men of ability and experience in particular subjects which would undoubtedly be of value to the American counsellors from time to time.

A labor group probably would be included in the list. Another group would consist of expert financiers, and it is also probable that there will be a woman's group to afford the American women who are so intensely interested in the success of the conference an opportunity to be of service. The suggestion has already been talked over with some of the women who have been urging the President to utilize the women of the country in the conference, and they have said it would be a most satisfactory recognition of their hopes in the matter.

AUTO WRECKED; CAT CAME BACK.

Farmer Has Hard Time Trying to Lose Feline and Is Beaten in His Try.

[EXCLUSIVE DISPATCH.]

NOBLESVILLE (Ind.) Aug. 23.—William Young, a farmer, living near this city, acting on instructions from his wife, loaded a stray cat into an automobile Friday afternoon for the purpose of carrying it away and dumping it in some other neighborhood. In throwing the cat out of the machine Young's hand struck the gasoline lever, the car increased its speed and, in the confusion that followed, the machine ran off an embankment and upset. Young was not hurt, but the automobile was damaged. When Young arrived home the cat was there waiting for him.

HERRICK HAS UNIQUE PLAN TO GET LAW.

Congressman of Oklahoma Holds Private Beauty Contest to Prove Pitfalls.

[EXCLUSIVE DISPATCH.]

WASHINGTON, Aug. 23.—Congressman Manuel Herrick of Oklahoma, who recently introduced a bill which would prohibit the conducting of beauty contests, has been carrying on a beauty contest of his own which, it was disclosed today, was called to the attention of the postal authorities and brought the explanation from the Congressman that his effort was designed to drive home to young women the danger of beauty contest publicity.

The Congressman circulated an anonymous letter to numerous young women of Washington whose photographs have been appearing in a newspaper beauty contest here. The letter offered the heart and hand of the author to the girl who passed the highest in the contest. Conditions of the contest were outlined in the letter and entrants were directed to send photographs and responses to a postoffice box.

After several of the young women had complained to the postal authorities, authorship of the letters was traced to Congressman Herrick. The investigation was then dropped. Explaining his unusual procedure Congressman Herrick said today:

"Having introduced H. R. R. 5208, a bill for the purpose of disassociating film managers and theatrical managers and anyone else further back of them from using, preying upon and otherwise availing themselves of the facilities afforded to them through obtaining the names and addresses of young women who participate in beauty contests held by legitimate newspapers, and realizing that this crowd would offer most strenuous opposition to the passage of any such bill, I deemed it wise to take such steps as I thought necessary to obtain conclusive and irrefutable evidence that the luring of girls, whose names and addresses were obtained in the aforesaid manner, was comparatively easy, therefore I had sent out some letters through friends which were of a decoy nature, and which many girls answered, whose answers I am holding for the benefit of the committee on judiciary, when this bill is up for consideration.

"I would be very glad to have the co-operation in the passage of this act of all Christian young ladies to whom the pitfalls which they might have encountered have been thus revealed to them."

BOAT SINKS; FIFTEEN DIE.

[BY CABLE AND ASSOCIATED PRESS.]

SANTIAGO (Chile) Aug. 23.—Fifteen persons were drowned when a ferry boat sank in the Cautin River at Temuco City, eighty miles northeast of Valdivia, today.

new HOMES for sale at Verdugo Woodlands

Little "estates" up in the cool green Verdugo Hills

Do you want a home in a real "country club environment?"

Do you want the pure, balmy, health-giving air of the glorious green-clad foothills?

Do you want scenic grandeur, century-old liveoaks, the charm of hills and dales, shaded canyons and purling brooks?

Do you want a place that is redolent with the romance of the early days of the Spanish regime?

You'll find at Verdugo Woodlands all that you've ever yearned for in a living place.

Our homes have sun parlors, patios, roof gardens, modern bathrooms with built-in tubs and showers, woodwork finished in ivory, exteriors finished in cement plaster, red tiled roofs, etc. Sold for cash or on easy terms.

CUT OUT THIS COUPON AND BRING IT TO OUR OFFICE
COMPLIMENTARY TOUR
to Verdugo Woodlands
Including Spanish Luncheon
Any Day Except Sunday and Monday.
Leave Our Office at 11 a.m. Sharp
F. P. NEWPORT COMPANY,
201 Central Bldg.—Main and 3rd
Phone 1-24

DEPARTMENTAL BANKING

California's Bank Act made it possible for one bank to be "all things to all men"—a SAVINGS bank for the thrifty; a TRUST company for the careful; a COMMERCIAL bank for the progressive business man and the prudent citizen: Three distinct and separate institutions, co-ordinating and co-operating combined in one Bank.

The fact that we have, at least, as many deposit accounts as there are homes in Los Angeles, shows that experience has taught this community to know that this is a better commercial bank, and a better savings bank, and a better trust company, because it is all three.

At the Main Bank, or at either of the three branches, customers find the same completeness of service and equipment, competency, accuracy, and considerate attention.

SECURITY TRUST & SAVINGS BANK

SAVINGS COMMERCIAL TRUST

MAIN BANK
FIFTH AND SPRING

EQUITABLE BRANCH
FIRST AND SPRING

HOLLYWOOD BRANCH
HOLLYWOOD AND CAHUENGA

7TH STREET BRANCH
SEVENTH AND GRAND

AUTOS INJURE PAIR.

Man and Woman Are Victims of Two Accidents in Los Angeles.

William Stewart, 33 years of age, of 1148 East Forty-sixth street, was injured, and Mrs. Flora B. Spencer, 49 years of age, of 171 Echandia street, was cut and bruised as the result of two automobile accidents early yesterday morning. Both were treated at the Receiving Hospital.

Mr. Stewart, the first to be injured, was crushed against the side of his own automobile in the 1400 block on East Fourth street by another machine driven by I. K. Romander of Watts. Mr. Stewart was working at the side of his automobile when the second car swung around a corner and struck him. He was internally injured.

Mrs. Spencer was hurt when the automobile in which she was riding skidded and crashed into a telegraph pole at Vermont avenue and West Sixty-second street. The woman's husband was driving the machine.

TROOPS ARE SENT TO CAMP LEWIS.

[BY A. P. DAY WIRE.]

SPOKANE, Aug. 23.—Under instructions received yesterday at Fort George Wright from Western Army headquarters, troops of the Twenty-first Infantry, comprising one battalion of troops, the regimental headquarters, supply and band companies, now stationed at the fort will not leave for Hawaii as originally ordered. Instead, the unit will become a part of the Fifty-eighth Infantry, which has headquarters at Camp Lewis.

Florsheim Oxfords
$8.85

(Price last year, $16 to $20)

500 pairs Florsheim Oxfords specially priced for a whirlwind conclusion of our big sale. They are all this season's styles including Brogues, Ball Straps, perforated or plain patterns, in the latest lasts and leathers. A tremendous reduction that will bring hundreds to our stores during the remainder of this sale.

400 pairs Worthmore Shoes, and Oxfords in black or tan, calf and kid leathers.

AT

$5.85 and $6.85

Price last year, $10 to $12.

Florsheim Shoe Stores

216 West 5th St. Alexandria Hotel Bldg.

626 S. Broadway - Orpheum Theater Bldg.

The Florsheim Shoe

Growth
by policy, not circumstance

A number of years ago the Miller Rubber Company started to build tires.

Then they were thirty-second in size.

Public acceptance of their tire depended upon a close adherence to their policy of *making a better tire than all others.* And their growth depended upon the *uniformity* with which they held to this policy.

So it was natural that Miller contributed more to the business of tire making than any one else.

The public was quick to see this in Miller mileage—and Miller grew.

But there was no *unnatural forcing* of the market, no rash over-expansion to meet a passing boom—and consequently no temporary reliance upon fly-by-night dealers to take care of a suddenly accumulated surplus.

Miller growth has been steady and substantial—the result of a well formulated policy closely followed, rather than of circumstances.

Today Miller stands among the first. Miller production is full, Miller tires are selling, and Miller is still growing because it is backed by the confidence of the men who pay for the tires.

Put Miller tires on your car opposite any others and test them for yourself. You'll find a new standard of tire satisfaction.

Miller Tubes have always been an important factor in increasing the mileage of Miller Tires. Next time you need a tube, get a Miller—regardless of what tire you use. You will soon want casings built by the makers of Miller Tubes.

The Miller "geared-to-the-road" tread is designed to give traction and quick pickup on smooth surfaces as well as rough.

There is a big double-mileage 30 by 3½ over-size Miller "geared-to-the-road" cord tire, specially built for Ford cars, selling at $24.75

Miller Tires
REGISTERED U. S. PAT. OFF.
Geared-to-the-Road

For Sale by Dealers

THE MILLER RUBBER COMPANY of California
1233 South Hope St., Los Angeles

Ask for Surgeon's grade Black Beauty water bottles, fountain syringes, household, surgeons' and druggists' supplies, balls, trouser belts, etc.

MEN, WOMEN AND THINGS IN THE WORLD'S NE

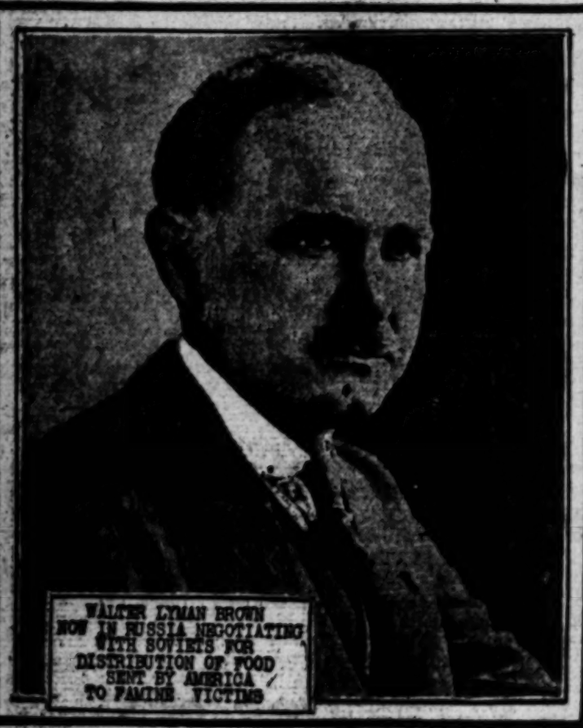

WALTER LYMAN BROWN NOW IN RUSSIA NEGOTIATING WITH SOVIETS FOR DISTRIBUTION OF FOOD SENT BY AMERICA TO FAMINE VICTIMS

KING ALEXANDER NEW RULER OF SERBIA

ROBERT TOR SAID TO BE SLATED FOR APPOINTMENT TO SUCCEED F.C. WALLIS AS COMMISSIONER OF IMMIGRATION

MRS. LENNA YOST NATIONAL W.C.T.U. REPRESENTATIVE NOW IN EUROPE TO ATTEND THE INTERNATIONAL DRY CONGRESS AT LUSANNE, SWITZERLAND

CONGRESSWOMAN ROBERTSON OF OKLAHOMA DOES NOT BELIEVE THAT THE UNITED STATES HAS A WOMAN CITIZEN QUALIFIED TO SIT AS A MEMBER OF THE DISARMAMENT CONFERENCE

MISS ADELAIDE KIP RHINELA... PROMINENT IN NEW YORK SOCI... IS REPORTED ENGAGED TO ... JOHN S. SHACKNO OF BROO...

Photos by Keystone View Co.

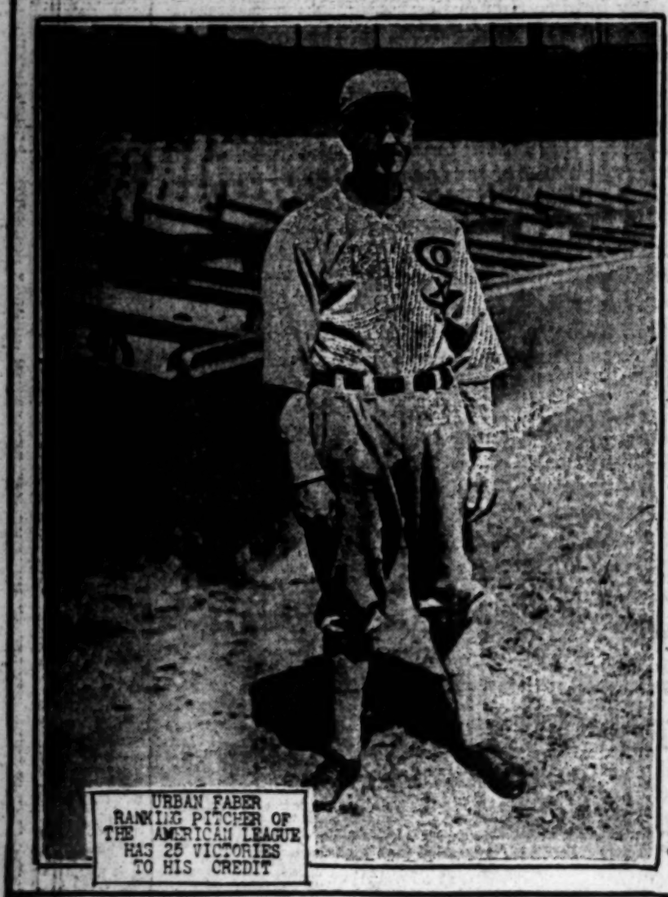

URBAN FABER RANKING PITCHER OF THE AMERICAN LEAGUE HAS 25 VICTORIES TO HIS CREDIT

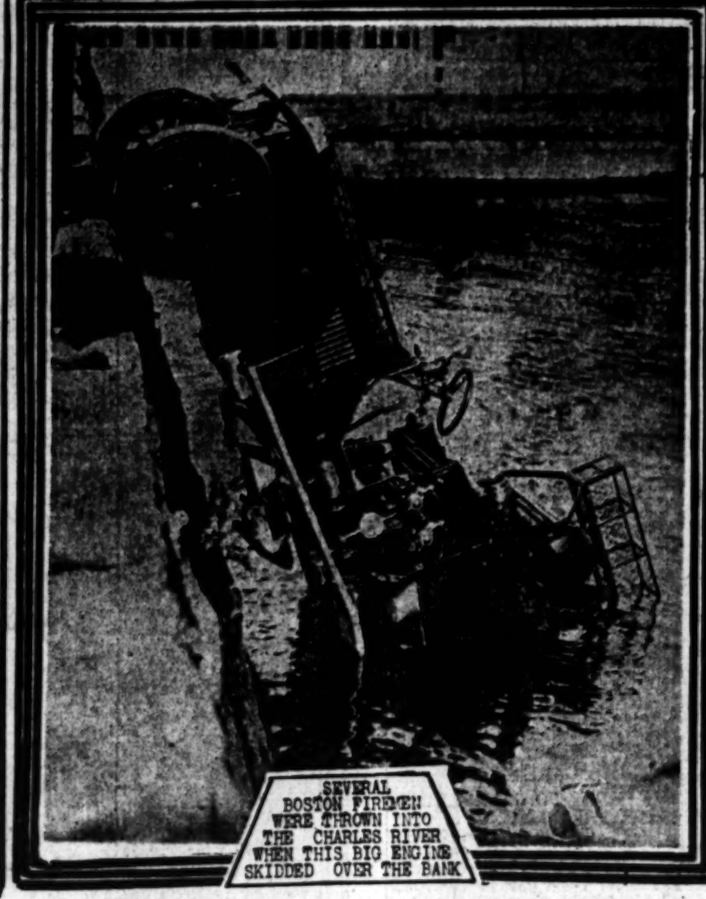

SEVERAL BOSTON FIREMEN WERE THROWN INTO THE CHARLES RIVER WHEN THIS BIG ENGINE SKIDDED OVER THE BANK

FORMER CO... DAVID McC... OF THE NAV... BROKE OVE... ALTITUDE ... BY PILOTIN... "FLYING YA... AN ALTITU... 19,5000 ...

S NEWS

...Secretary Davis's Offer ...Aid in Wage Row.

...Hands Off," is Text of ...ling Message.

...Labor Law Decision ...Is Protested.

...BY A. P. NIGHT WIRE.]
...CITY, Aug. 23.—A ...roving Congress to rectify ...described as the wrong ...decision of Federal ...yesterday at Greene-...is declaring the Owen-...said labor law unconsti-...was made public here to-...executive council of the ...Federation of Labor. ...ions should be appealed ...court of our land," ...ment. "And it is to be ...hoped that the United ...Court will remove ...which Judge Boyd has ...the judiciary of our land ...children from falling ...and greedy hands ...and from grinding their ...profits."

...HANDS OFF.

...of Labor Davis has been ...by suggestion that the ...Workers consider wage ...the coming convention ...will not be heeded. ...leaders, representa-...workers at Wash-...here tonight. Mr. ...came here today with ...head of the mining de-...the American Federa-...to see Samuel Gomp-...that the mine workers ...government to "keep ...in wage negotiation ...

...statement, given out by Sam-...president of the Fed-...organized labor, "can-...ignore its protest, not ...the unwarrantable in-...by the judiciary of the ...rights of Congress in expressing the will of the people, but in this special instance against legislation which every intelligent, patriotic and humanity loving citizen holds to be justifiable and essential."

The council also asked that steps be taken "to bring the judiciary within the folds of its component, and not dominating, part of the government of our republic."

Owing to a large number of jurisdictional matters before the council, it engaged today only in a preliminary discussion regarding the formation of a new policy to guide the American labor movement.

Acting for his organization, Mr. James said he had made several visits to the Department of Labor and that Secretary Davis had suggested that the miners should consider immediate wage reductions, or at least take this matter up at their convention to open in Indianapolis on September 20.

"We formally notified Secretary Davis that the miners would not consider the question of wage reduction," said Mr. James. "We told him that because of the lack of steady employment the miners today could not make a living at the wage rate they now received. Also we did not consider it right that the government should ask us to abrogate the present wage agreement which runs until April 1, 1922, and to which the government itself was a party."

ROBERT TODD SAID TO BE SLATED FOR APPOINTMENT TO SUCCEED F. C. WALLIS AS COMMISSIONER OF IMMIGRATION

KISS ADELAIDE KIP RHINELANDER PROMINENT IN NEW YORK SOCIETY IS REPORTED ENGAGED TO JOHN S. SHACKNO OF BROOKLYN

FORMER COMMANDER DAVID McCOLLOCH OF THE NAVY, WHO BROKE OVER-WATER ALTITUDE RECORD BY PILOTING THE "FLYING YACHT" TO AN ALTITUDE OF 19,5000 FEET

Comfort and Care

A great modern hotel for the wayfarer at Fifth and Hope—rooms for 1000 weary sojourners in our city.

Five blocks west, at Grand and Fifth, a wonderful hotel for his car—stalls for 1000 travel-stained automobiles.

The GRAND CENTRAL GARAGE is at once the world's largest and finest—nine stories of service and security.

Instant access to every car in its own concrete-guarded stall.

No chance for any mishap. Rates are reasonable.

PROUD HAUGHTY,

ONE SURE WAY TO HANDLE DOG.

Escaped Negro Murderer Lays in Wait for Bloodhound and Ties Him Up.

[BY A. P. NIGHT WIRE.]

SPARTANBURG (S. C.) Aug. 23. — James Nesbit, nimble negro, turned a novel trick on the bloodhound sent out to trail him. Serving a life sentence for murder, Nesbit escaped yesterday from the chain gang. A bloodhound was set on his trail. The negro waited until the bloodhound caught up, tied the animal to a tree and continued his flight. He was caught later.

MIDDLE WEST NEWS IN BRIEF.

[EXCLUSIVE DISPATCH.]

OMAHA, Aug. 23.—John H. Phelps, aged 96, a resident of Omaha since 1883, recently honored for his seventy years' service as elder in the Presbyterian church, is dead.

A small cyclone passed through a strip of country between Cortland and Pickrell unroofing farm buildings and leveling telegraph and telephone wires to the ground.

If there is no more hail in Nebraska there will be a surplus of $100,000 in the State hail insurance fund at the close of the season next month.

The railroad shops of the Union Pacific have reopened at North Platte after a shutdown of more than seven months.

DES MOINES.

DES MOINES, Aug. 23.—All indications now point to an early resumption of street-car service.

Severe grilling of Joe Williams, accused of the murder of Sarah T. Horsdale, former valley junction school-teacher, fails to bring a confession.

Ten thousand chiropractors are in session at Davenport.

KANSAS CITY.

KANSAS CITY, Aug. 23.—The action of the Santa Fe Railroad yesterday in putting 600 men back to work in the Topeka machine shops is taken to mean that the worst of the depression on the Santa Fe is ended.

Mode Addington and Bee Middleton, farmers residing near Seneca, are dead, and Clifford Middleton is seriously wounded, as the result of a shooting affray at the Addington farm.

Ernest C. Henion, 21 years old, and his brother, Jay, aged 14, of near Independence were drowned in Baldwin Lake, near Pleasant Hill, Mo.

MILWAUKEE.

MILWAUKEE, Aug. 23.—A well-organized plot to rob the Lumberman's National Bank of Chippewa Falls, of $100,000, was frustrated, local authorities believe, in the arrest of two men sought in connection with the robbery of the State bank of Wabeno, and the Appleton (Wis.) bank, a month ago.

In conjunction with the formal opening of the newly completed highway No. 19 leading from Milwaukee through Pewaukee, Hartland, Nashato, Okauchee and Oconomowoc, the Pewaukee post of the American Legion will stage a three-day fall festival beginning September 3.

Wisconsin's seventy-first State fair, which promises to be the most complete representation of the great industries and resources of the State—a $10,000,000 exposition—will be formally opened August 29.

MINNEAPOLIS.

MINNEAPOLIS, Aug. 23.—Virtual promise that the forest fire victims will be awarded millions of dollars soon is heralded by local business men as "the biggest happening in Northern Minnesota in years."

There were 178 fatalities from automobile accidents in the State during the fiscal year ending in July.

Reports from Northern Minnesota indicate that the Indiana fire again responding to a call for forest harvest hands. They are enlisted for the collection of tree seed in the forest reserves of Minnesota.

In the northwest during July is for conditions were exceptionally good. The harvest season tended to lend employment to an excess labor supply.

ST. PAUL.

ST. PAUL, Aug. 23.—Unless the St. Paul City Council stops enforcement of the wheelage tax ordinance on South St. Paul motor vehicles retaliatory tax and business measures aimed at St. Paul will be recommended to the South St. Paul City Council and residents of that city, and the name will be changed to either East or South Minneapolis.

St. Paul's postal savings bank ranks twentieth in the list of postal banks in the country, with $718,782 on deposit. Minneapolis ranks thirty-sixth with $370,023.

DENVER.

DENVER, Aug. 23.—Settlement of the strike of 300 union waitresses and waiters was accomplished at a compromise wage reduction of 25 cents a day.

Mrs. Grace Reece of Colorado Springs, who was shot in the abdomen and thrown from a second-story window to the sidewalk by her husband, David Reece, who then committed suicide, is dead.

Denver jobbers are well pleased with the buying of visiting merchants. Reports indicate the total sales of merchandise will far exceed those of a year ago.

ST. LOUIS.

ST. LOUIS, Aug. 23.—Missouri produced 39,428,000 pounds of cotton during 1920, an increase of 7,247,000 pounds over 1919, according to advance information from the 1921 Missouri red book.

State Bank Examiner Todd notified Director of Finance Hughes yesterday that he had closed the Farmers' Bank of Rockport, Atchison county, and is making an investigation of the institution.

A woman, who says she is Mrs. Serena Gilliland, thought to have been murdered and buried in a cornfield near Granite City, Ill., prior to June 17 last, was located in Cincinnati, and is returning to Granite City, where her husband, Thomas Gilliland is being held in connection with the crime.

INDIANAPOLIS.

INDIANAPOLIS, Aug. 23.—Citizens of Henry county are intending to make a community event of the opening of the new State bridge on the national road across Blue River, near Knightstown, September 1.

Mrs. William Frische, 70 years old, and Miss Minnie Aubcke, 76 years old, sisters, of Seymour, died within three hours of each other of influenza, which both contracted almost at the same hour.

All the conveniences of home and some of which the average modern home cannot boast, are embodied in a large "traveling home" truck designed and constructed by M. Sweeney of Indianapolis, who, with his wife and two children, expects to tour the United States at his pleasure.

DETROIT.

DETROIT, Aug. 23.—Detroit not only is one of the leading cities in the number of automobiles owned by its citizens, but it is the first city in the Great Lakes region in the number of motorboats registered by the customs officials. Over 2000 are registered.

Futurists and cubists of France have seen the handwriting on the wall and have turned overnight into sane painters of sane subjects. This was the finding of Clyde H. Burroughs, secretary and curator of the Detroit Institute of Art, who returned from France.

ATLANTIC CITY SURE OF W.C.T.U. MEETING.

WHITE RIBBON DELEGATES WORK HARD TO LAND THE CONVENTION.

[BY A. P. NIGHT WIRE.]

SAN FRANCISCO, Aug. 23.—The National Woman's Christian Temperance Union convention closed here tonight after hearing nominations for the next convention city. Supporters of Atlantic City, N. J., were confident that their city would be chosen by the executive committee tomorrow.

Miss Anna Gordon, acting president of the world W.C.T.U., and other officials in this organization were speakers at the final session.

The necessity of public interest in reform schools, an industrial farm for unfortunate women and of educational opportunities inside prisons were urged at a prison reform department meeting. Chaplain O. S. Laisure of San Quentin prison, Mrs. L. M. Culver of Los Angeles and Mrs. Martha P. Falconer of New York were among the speakers.

Physicians are abandoning liquor prescriptions because they find liquor a hindrance to the cure of disease, rather than a help, said Mrs. Martha M. Allen of New York, at a medical temperance section meeting. Effective action by a State prohibition director had rid Iowa of the most objectionable patent medicines, Mrs. Ida B. Wise Smith of Cedar Rapids, said, while Dr. Marietta Lyon of Pennsylvania said soaring hopes of Pennsylvania brewers that the discovery of vitamines in yeast would restore beer to governmental favor were dashed by the declaration of scientists that the vitamines fell by the wayside in the brewing process.

APPLICANTS BESIEGE RELIEF WORK CORPS.

MANY SEEK JOBS WITH AMERICAN ADMINISTRATION AIDING LATVIAN HUNGRY.

[BY CABLE—EXCLUSIVE DISPATCH.]

RIGA, Aug. 23.—The officers of the American relief administration here are besieged with applicants for jobs, but there will be the strictest investigation of the credentials of all applicants. The organization is determined, to eliminate all propaganda save that of American humanitarianism.

Three large warehouses, with a capacity of 6000 tons, have been placed at the disposal of the administration and additional space has been promised. The Latvian Premier outlined the country's facilities as to railways, trucks, etc., and reiterated his promise of priority through Latvia for all relief supplies.

Latvia fears that the American relief administration's activities may result in food speculation, producing famine conditions in the country. Mr. Brown says the speculators are due for a jolt as aside from personal supplies for the advance party of workers no supplies will be purchased from Latvia, but all will come from the United States.

PREACHER TO FACE TRIAL AT LAKEPORT.

[BY A. P. NIGHT WIRE.]

SAN FRANCISCO, Aug. 23.—The Rev. John A. Spencer will be taken from the San Francisco jail tomorrow to Lakeport, to face trial on charges of murder in connection with his wife's death, Dist.-Atty. H. B. Churchill of Lake county announced here tonight. Spencer was brought here today from San Jose, where he was arrested Saturday.

For three hours this afternoon he was subjected to a grilling by Churchill and Sheriff Shaul of Lake county. "This grilling," said Churchill, "greatly encouraged us in our case against the man."

EXPORT CREDITS DEADLOCK.

[BY A. P. NIGHT WIRE.]

WASHINGTON, Aug. 23.—House and Senate conferees on the administration measure for financing refunding operations and for stimulating exportation of agricultural products, reported a deadlock tonight over provisions for assisting export credit. Chairman McFadden of the House conferees said the conference would not be resumed unless the Senate managers agreed in principle to changes demanded by the House.

The bill would give the War Finance Corporation power to borrow on semigovernment credit, $1,500,000,000, $500,000,000 of which would be used for purchase of railroad securities in connection with plans already announced for funding railroad debts. The rest of the borrowing power would be used for export credit for sale of farm products abroad.

RAIL BROTHERHOODS WRITE STRIKE BALLOTS

WILL BE SUBMITTED TO 400,000 MEMBERS OF "BIG FOUR" BY SEPTEMBER 1.

[BY A. P. NIGHT WIRE.]

CLEVELAND, Aug. 23.—Strike ballots for submission to 400,000 members of the "Big Four" railroad brotherhoods and the Switchmen's Union of North America were being prepared at a joint conference here today of members of the executive committees, chief executives and assistant grand officers of the five organizations.

When the conference adjourned late today the form of the ballot had not been definitely decided on. The conference will be resumed tomorrow morning.

In its present shape the ballot tells the union members of the unsatisfactory negotiations held in the past few months between brotherhood chiefs and railroad managers at conferences held in the West, Southeast, and East as to whether the railroads intended to ask for further decreased wages, following the 12½ per cent reduction handed down by the Railroad Labor Board at Chicago June 1, and now in effect; whether the roads would seek the elimination of time and one-half for overtime and asks if the members are satisfied to continue work under these conditions.

Executives of the southwestern roads did not meet with the chiefs.

Chief executives of five organizations have been in conference here for several days on the situation and today were joined by three members of the executive board of each of the five organizations and several assistant grand officers, about twenty-five men in all.

Ballots will be sent to 150,000 active members of the trainmen's organization; 115,000 firemen; 30,000 engineers; 50,000 conductors and 14,000 switchmen.

When the ballot is completed, probably within a day or two, it will be sent to the active membership of the five organizations and a referendum vote taken. It was estimated that it will take a full month or more to complete the vote. The ballots for the referendum must be sent out to the members before September 1, under terms of a resolution adopted at a conference in Chicago July 1, of the general chairmen of the organizations.

BROOKLYN INVADED BY IMPORTED PEST.

[EXCLUSIVE DISPATCH.]

NEW YORK, Aug. 23.—Brooklyn has been invaded by a new pest, evidently imported, which is causing much anguish and is puzzling the physicians. It is a small fly, virulently poisonous, and its sting is extremely painful and followed by serious results.

Physicians say that unless immediate steps are taken to nullify the sting, abscesses form and the victim suffers high temperature and nausea. The remedy is to paint the afflicated spot with iodine as quickly as possible, and repeat the treatment as long as puffiness and swelling continues, meanwhile, calling a physician, without delay.

ASKS COMMISSION TO HELP HIM HOLD JOB.

[BY A. P. NIGHT WIRE.]

SAN FRANCISCO, Aug. 23.—Thomas Pilkington, a Southern Pacific conductor, asked the Railroad Commission today to assure him of keeping his job by ordering the Pacific Telephone and Telegraph Company to install a telephone in his home in Oakland.

"The facts in a nut shell are no telephone, no work," said Pilkington, pointing out in his application that a telephone was necessary in order to receive calls for work.

CONTROL TORPEDOES BY NEW INVENTION.

[BY A. P. NIGHT WIRE.]

NEW YORK, Aug. 23.—A new system of torpedo fire control, by which the firing of torpedoes in a curved course is automatically controlled, has been perfected by John Hays Hammond, Jr., he announced today.

By means of this system, he said, a battleship or submarine could fire a torpedo at a target in any direction without changing the course of the vessel. Submarines equipped with the system could attack two targets at the same time.

HAYS WISHES HE'D STUCK TO HORSES.

[BY A. P. NIGHT WIRE.]

WASHINGTON, Aug. 23.—Back at his desk in the Postoffice Department today after a trip to New York, where last night he was one of those involved in an automobile crash, Postmaster-General Will Hays told friends he was about convinced he had made a mistake in not sticking to the horse-drawn vehicle left to him by his predecessor. "It was at least safer," he said.

BREAKFAST at the Maier's Pig and Whistle, 611 South Spring, will start the day right.

The SUNLANS are here

Not a circus but you'll find them pleasing

Tired and Nervous—from the Lack of Sleep? Do You Know the Reason Why?

Sleep time is the time when the reconstructive processes in your body are busiest—turning food into blood, and nerve tissue, and living cells.

That's the reason why lack of sleep makes you irritable, inefficient and nervous; and why you lack "punch" when you don't get a proper amount of the right kind of sleep.

It has been the experience of many that the cup of tea or coffee, taken at meal-time, robs them of sleep.

In Gould and Pyle's Cyclopedia of Medicine and Surgery you'll find that "caffein is a rapidly acting stimulant to the brain and spinal cord, quickens the action of the heart, and raises blood pressure."

This makes it a very good medicine if prescribed by a doctor for cases of collapse, when a patient needs to have his system abnormally forced into activity. But caffeine is not good for people whose systems don't need to be drugged.

So if you don't get your proper sleep at night, it may be because you are being kept awake by tea or coffee.

Stop tea and coffee for awhile and drink Postum—the delicious cereal beverage.

Postum is a pure cereal product, and contains no harmful element whatsoever. Your first taste of Postum will surprise and please you. Many people prefer the flavor of Postum to that of coffee.

Order Postum from your grocer today. Drink this hot, refreshing beverage in place of tea or coffee for ten days, and see what a wonderful difference it will make in the way you feel.

Postum comes in two forms: Instant Postum (in tins) made instantly in the cup by the addition of boiling water. Postum Cereal (in packages of larger bulk, for those who prefer to make the drink while the meal is being prepared) made by boiling for 20 minutes.

The Broadway Department Store Closes at One o'Clock Every Saturday in the Year

Come to The Broadway Any Day Before September 3 for These

"Wearever" Aluminum Stew Pans at 39c

—This timely offering, made possible through co-operation with the manufacturers of "Wearever" Aluminum, occurs most appropriately at the close of our Department Managers' Sale.

These one-quart stew pans, now offered for a limited time at less than half price, are of sheet aluminum, the hardness and thickness of which justify its appellation of "Wearever."

They have roll edges, strongly attached handles and are in sauce-lip style.

And the low pricing of 39c you'll doubtless want two or three of these handy sauce pans—their capacity for usefulness in the average household is almost unlimited!

—The Broadway—Fifth Floor.

The Broadway Department Store

Broadway—Hoover and 8th. ARTHUR LETTS, Pres.

WRIGLEY'S P-K's

10 FOR 5¢

The new sugar-coated chewing gum

which everybody likes—you will, too.

A delicious peppermint flavored sugar jacket around peppermint flavored chewing gum that will aid your appetite and digestion, polish your teeth and moisten your throat.

By the makers of

WRIGLEY'S SPEARMINT · WRIGLEY'S DOUBLEMINT · WRIGLEY'S JUICY FRUIT

"After Every Meal" B121

THE FLAVOR LASTS!

S NEWS

ROBERT TODD SAID TO BE SLATED FOR APPOINTMENT TO SUCCEED F. C. WALLIS AS COMMISSIONER OF IMMIGRATION

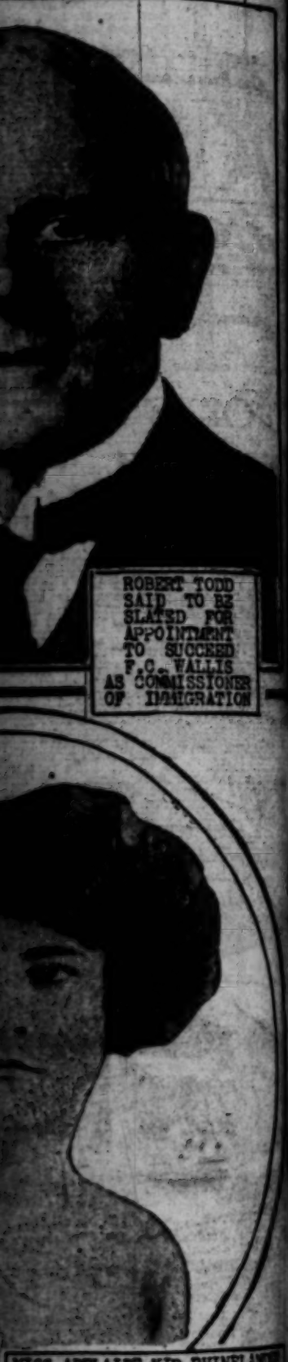

KISS ADELAIDE KIP RHINELANDER PROMINENT IN NEW YORK SOCIETY IS REPORTED ENGAGED TO JOHN S. SHACKNO OF BROOKLYN.

FORMER COMMANDER DAVID McCOLLOUGH OF THE NAVY, WHO BROKE OVER-WATER ALTITUDE RECORD BY PILOTING THE "FLYING YACHT" TO AN ALTITUDE OF 19,500 FEET

PROUD AND HAUGHTY,

...bor Secretary Davis's Offer ...ld in Wage Row.

...Hands Off," is Text of ...ring Message.

...Labor Law Decision ...Also Protested.

[BY A. P. NIGHT WIRE.]

...TON CITY, Aug. 23.—A ...urging Congress to rectify ...described as the wrong ...the decision of Federal ...yesterday at Greens... ...g, in declaring the Owen... ...child labor law unconstitu... ...was made public here to... ...executive council of the ...Federation of Labor. ...decision should be appealed ...preme court of our land," ...atement. "And it is to be ...oped that the United ...reme Court will remove ...on which Judge Boyd has ...the judiciary of our land ...t children from falling ...rupting and greedy hands ...ed and from grinding their ...ir profits."

...HANDS OFF.

...ry of Labor Davis has been ...to suggestion that the ...Workers consider wage ...the coming convention ...will not be heeded. ...collective representa... ...workers at Wash... ...moned here tonight. Mr. ...came here today with ...head of the mining de... ...the American Federa... ...to see Samuel Gomp... ...that the mine workers ...government to "keep ...in wage negotiation ...ment, given out by Sam... ...president of the Fed... ...organized labor, "can... ...ester its protest, not ...the unwarrantable in... ...by the judiciary of the rights of Congress in expressing the will of the people, but in this special instance against legislation which every intelligent, patriotic and humanity loving citizen holds to be justifiable and essential."

The council also asked that steps be taken "to bring the judiciary within the folds of its component, and not dominating, part of the government of our republic."

Owing to a large number of jurisdictional matters before the council, it engaged today only in a preliminary discussion regarding the formation of a new policy to guide the American labor movement.

Acting for his organization, Mr. James said he had made several visits to the Department of Labor and that Secretary Davis had suggested that the miners should consider immediate wage reductions, or at least take this matter up at their convention to open in Indianapolis on September 20.

"We formally notified Secretary Davis that the miners would not consider the question of wage reduction," said Mr. James. "We told him that because of the lack of steady employment the miners today could not make a living at the wage rates they now received. Also we did not consider it right that the government should ask us to abrogate the present wage agreement which runs until April 1, 1922, and to which the government itself was a party."

ONE SURE WAY TO HANDLE DOG.

Escaped Negro Murderer Lays in Wait for Bloodhound and Ties Him Up.

[BY A. P. NIGHT WIRE.]

SPARTANBURG (S. C.) Aug. 23. — James Nesbit, nimble negro, turned a novel trick on the bloodhound sent out to trail him. Serving a life sentence for murder, Nesbit escaped yesterday from the chain gang. A bloodhound was set on his trail. The negro waited until the bloodhound caught up, tied the animal to a tree and continued his flight. He was caught later.

Comfort and Care

A great modern hotel for the wayfarer at Fifth and Hope—rooms for 1000 weary sojourners in our city.

Two blocks west, at Grand and Fifth, a wonderful hotel for his car—stalls for 1000 travel-stained automobiles.

The GRAND CENTRAL GARAGE is at once the world's largest and finest—nine stories of service and security.

Instant access to every car in its own concrete-guarded stall.

Its chauffeurs for any mishap. Rates are reasonable.

MIDDLE WEST NEWS IN BRIEF.

[EXCLUSIVE DISPATCH.]

OMAHA, Aug. 23.—John H. Phelps, aged 94, a resident of Omaha since 1883, recently honored for his seventy years' service as elder in the Presbyterian church, is dead.

A small cyclone passed through a strip of country between Cortland and Pickrell unroofing farm buildings and leveling telegraph and telephone wires to the ground.

If there is no more hail in Nebraska there will be a surplus of $100,000 in the State hail insurance fund at the close of the season next month.

The railroad shops of the Union Pacific have reopened at North Platte after a shutdown of more than seven months.

DES MOINES.

DES MOINES, Aug. 23.—All indications now point to an early resumption of street-car service.

Severe grilling of Joe Williams, accused of the murder of Sarah T. Horsdale, former valley junction school-teacher, fails to bring a confession.

Ten thousand chiropractors are in session at Davenport.

KANSAS CITY.

KANSAS CITY, Aug. 23.—The action of the Santa Fe Railroad yesterday in putting 600 men back to work in the Topeka machine shops is taken to mean that the worst of the depression on the Santa Fe is ended.

Mode Addington and Bee Middleton, farmers residing near Seneca, are dead, and Clifford Middleton is seriously wounded, as the result of a shooting affray at the Addington farm.

Ernest C. Henion, 21 years old, and his brother, Jay, aged 14, of near Independence were drowned in Baldwin Lake, near Pleasant Hill, Mo.

MILWAUKEE.

MILWAUKEE, Aug. 23.—A well-organized plot to rob the Lumberman's National Bank of Chippewa Falls, of $100,000, was frustrated, local authorities believe, in the arrest of two men sought in connection with the robbery of the State bank of Wabeno, and the Appleton (Wis.) bank, a month ago.

In conjunction with the formal opening of the newly completed highway No. 19 leading from Milwaukee through Pewaukee, Hartland, Nashato, Okauchee and Oconomowoc, the Pewaukee post of the American Legion will stage a three-day fall festival beginning September 2.

Wisconsin's seventy-first State fair, which promises to be the most complete representation of the great industries and resources of the State—a $10,000,000 exposition—will be formally opened August 29.

MINNEAPOLIS.

MINNEAPOLIS, Aug. 23.—Virtual promise that the forest fire victims will be awarded millions of dollars soon is heralded by local business men as "the biggest happening in Northern Minnesota in years."

There were 178 fatalities from automobile accidents in the State during the fiscal year ending in July.

Reports from Nurserymen Minnesota indicate that the Indians are again responding to a call for forest harvest hands. They are enlisted for the collection of tree seed in the forest reserves of Minnesota.

In the northwest during July la for conditions were exceptionally good. The harvest season tended to lend employment to an excess labor supply.

ST. PAUL.

ST. PAUL, Aug. 23.—Unless the St. Paul City Council stops enforcement of the wheelage tax ordinance on South St. Paul motor vehicles retaliatory tax and business measures aimed at St. Paul will be recommended to the South St. Paul City Council and residents of that city, and the name will be changed to either East or South Minneapolis.

St. Paul's postal savings bank ranks twentieth in the list of postal banks in the country, with $718,782 on deposit. Minneapolis ranks thirty-sixth with $270,023.

DENVER.

DENVER, Aug. 23.—Settlement of the strike of 300 union waitresses and waiters was accomplished at a compromise wage reduction of 25 cents a day.

Mrs. Grace Reece of Colorado Springs, who was shot in the abdomen and thrown from a second-story window to the sidewalk by her husband, David Reece, who then committed suicide, is dead.

Denver jobbers are well pleased with the buying of visiting merchants. Reports indicate the total sales of merchandise will far exceed those of a year ago.

ST. LOUIS.

ST. LOUIS, Aug. 23.—Missouri produced 29,428,000 pounds of cotton during 1920, an increase of 7,247,000 pounds over 1919, according to advance information from the 1921 Missouri red book.

State Bank Examiner Todd notified Director of Finance Hughes yesterday that he had closed the Farmers' Bank of Rockport, Atchison county, and is making an investigation of the institution.

A woman, who says she is Mrs. Serena Gilliland, thought to have been murdered and buried in a cornfield near Granite City, Ill., prior to June 17 last, was located in Cincinnati, and is returning to Granite City, where her husband, Thomas Gilliland is being held in connection with the crime.

INDIANAPOLIS.

INDIANAPOLIS, Aug. 23.—Citizens of Henry county are intending to make a community event of the opening of the new State bridge on the national road across Blue River, near Knightstown, September 1.

Mrs. William Frische, 70 years old, and Miss Minnie Aubcks, 76 years old, sisters, of Seymour, died within three hours of each other of influenza, which both contracted almost at the same hour.

All the conveniences of home and some of which the average modern home cannot boast, are embodied in a large "traveling home" truck designed and constructed by M. Sweeney of Indianapolis, who, with his wife and two children, expects to tour the United States at his pleasure.

DETROIT.

DETROIT, Aug. 23.—Detroit not only is one of the leading cities in the number of automobiles owned by its citizens, but it is the first city in the Great Lakes region in the number of motorboats registered by the customs officials. Over 2000 are registered.

Futurists and cubists of France have seen the handwriting on the wall and have turned overnight into sane painters of sane subjects. This was the finding of Clyde H. Burroughs, secretary and curator of the Detroit Institute of Art, who returned from France.

ATLANTIC CITY SURE OF W.C.T.U. MEETING.

WHITE RIBBON DELEGATES WORK HARD TO LAND THE CONVENTION.

[BY A. P. NIGHT WIRE.]

SAN FRANCISCO, Aug. 23.—The National Woman's Christian Temperance Union convention closed here tonight after hearing nominations for the next convention city. Supporters of Atlantic City, N. J., were confident that their city would be chosen by the executive committee tomorrow.

Miss Anna Gordon, acting president of the world W.C.T.U., and other officials in this organization were speakers at the final session.

The necessity of public interest in reform schools, an industrial farm for unfortunate women and of educational opportunities inside prisons were urged at a prison reform department meeting. Chaplain O. S. Laizure of San Quentin prison, Mrs. L. M. Culver of Los Angeles and Mrs. Martha P. Falconer of New York were among the speakers.

Physicians are abandoning liquor prescriptions because they find liquor a hindrance to the cure of disease, rather than a help, said Mrs. Martha M. Allen of New York, at a medical temperance section meeting. Effective action by a State prohibition director had rid Iowa of the most objectionable patent medicines, Mrs. Ida B. Wise Smith of Cedar Rapids, said, while Dr. Marietta Lyon of Pennsylvania said soaring hopes of Pennsylvania brewers that the discovery of vitamines in yeast would restore beer to governmental favor were dashed by the declaration of scientists that the vitamines fell by the wayside in the brewing process.

APPLICANTS BESIEGE RELIEF WORK CORPS.

MANY SEEK JOBS WITH AMERICAN ADMINISTRATION AIDING LATVIAN HUNGRY.

[BY CABLE—EXCLUSIVE DISPATCH.]

RIGA, Aug. 23.—The officers of the American relief administration here are besieged with applicants for jobs, but there will be the strictest investigation of the credentials of all applicants. The organization is determined, to eliminate all propaganda save that of American humanitarianism.

Three large warehouses, with a capacity of 6000 tons, have been placed at the disposal of the administration and additional space has been promised. The Latvian Premier outlined the country's facilities as to railways, trucks, etc., and reiterated his promise of priority through Latvia for all relief supplies.

Latvia fears that the American relief administration's activities may result in food speculation, producing famine conditions in the country. Mr. Brown says the speculators are due for a jolt as aside from personal supplies for the advance party of workers no supplies will be purchased from Latvia, but all will come from the United States.

PREACHER TO FACE TRIAL AT LAKEPORT.

[BY A. P. NIGHT WIRE.]

SAN FRANCISCO, Aug. 23.—The Rev. John A. Spencer will be taken from the San Francisco jail tomorrow to Lakeport, to face trial on charges of murder in connection with his wife's death, Dist.-Atty. H. B. Churchill of Lake county announced here tonight. Spencer was brought here today from San Jose, where he was arrested Saturday.

For three hours this afternoon he was subjected to a grilling by Churchill and Sheriff Shaul of Lake county. "This grilling," said Churchill, "greatly encouraged us in our case against the man."

EXPORT CREDITS DEADLOCK.

[BY A. P. NIGHT WIRE.]

WASHINGTON, Aug. 23.—House and Senate conferees on the administration measure for financing refunding operations and for stimulating exportation of agricultural products, reported a deadlock tonight over provisions for assisting export credit. Chairman McFadden of the House conferees said the conference would not be resumed unless the Senate managers agreed in principle to changes demanded by the House.

The bill would give the War Finance Corporation power to borrow on semigovernment credit, $1,500,000,000, $500,000,000 of which would be used for purchase of railroad securities in connection with plans already announced for funding railroad debts. The rest of the borrowing power would be used for export credit for sale of farm products abroad.

RAIL BROTHERHOODS WRITE STRIKE BALLOTS

WILL BE SUBMITTED TO 400,000 MEMBERS OF "BIG FOUR" BY SEPTEMBER 1.

[BY A. P. NIGHT WIRE.]

CLEVELAND, Aug. 23.—Strike ballots for submission to 400,000 members of the "Big Four" railroad brotherhoods and the Switchmen's Union of North America were being prepared at a joint conference here today of members of the executive committees, chief executives and assistant grand officers of the five organizations.

When the conference adjourned late today the form of the ballot had not been definitely decided on. The conference will be resumed tomorrow morning.

In its present shape the ballot tells the union members of the unsatisfactory negotiations held in the past few months between brotherhood chiefs and railroad managers at conferences held in the West, Southeast, and East as to whether the railroads intended to ask for further decreased wages, following the 12½ per cent reduction handed down by the Railroad Labor Board at Chicago June 1, and now in effect; whether the roads would seek the elimination of time and one-half for overtime and asks if the members are satisfied to continue work under these conditions.

Executives of the southwestern roads did not meet with the chiefs.

Chief executives of five organizations have been in conference here for several days on the situation and today were joined by three members of the executive board of each of the five organizations and several assistant grand officers, about twenty-five men in all.

Ballots will be sent to 150,000 active members of the trainmen's organization; 115,000 firemen; 50,000 engineers; 50,000 conductors and 14,000 switchmen.

When the ballot is completed, probably within a day or two, it will be sent to the active membership of the five organizations and a referendum vote taken. It was estimated that it will take a full month or more to complete the vote. The ballots for the referendum must be sent out to the members before September 1, under terms of a resolution adopted at a conference in Chicago July 1, of the general chairmen of the organizations.

BROOKLYN INVADED BY IMPORTED PEST.

[EXCLUSIVE DISPATCH.]

NEW YORK, Aug. 23.—Brooklyn has been invaded by a new pest, evidently imported, which is causing much anguish and is puzzling the physicians. It is a small fly, virulently poisonous, and its sting is extremely painful and followed by serious results.

Physicians say that unless immediate steps are taken to nullify the sting, abscesses form and the victim suffers high temperature and nausea. The remedy is to paint the afflicated spot with iodine as quickly as possible, and repeat the treatment as long as puffiness and swelling continues, meanwhile, calling a physician, without delay.

ASKS COMMISSION TO HELP HIM HOLD JOB.

[BY A. P. NIGHT WIRE.]

SAN FRANCISCO, Aug. 23.—Thomas Pilkington, a Southern Pacific conductor, asked the Railroad Commission today to assure him of keeping his job by ordering the Pacific Telephone and Telegraph Company to install a telephone in his home in Oakland.

"The facts in a nut shell are no telephone, no work," said Pilkington, pointing out in his application that a telephone was necessary in order to receive calls for work.

CONTROL TORPEDOES BY NEW INVENTION.

[BY A. P. NIGHT WIRE.]

NEW YORK, Aug. 23.—A new system of torpedo fire control, by which the firing of torpedoes in a curved course is automatically controlled, has been perfected by John Hays Hammond, Jr., he announced today.

By means of this system, he said, a battleship or submarine could fire a torpedo at a target in any direction without changing the course of the vessel. Submarines equipped with the system could attack two targets at the same time.

HAYS WISHES HE'D STUCK TO HORSES.

[BY A. P. NIGHT WIRE.]

WASHINGTON, Aug. 23.—Back at his desk in the Postoffice Department today after a trip to New York, where last night he was one of those involved in an automobile crash, Postmaster-General Will Hays told friends he was about convinced he had made a mistake in not sticking to the horse-drawn vehicle left to him by his predecessor. "It was at least safer," he said.

BREAKFAST at the Miramar Hotel and Bungalow Grill, 611 South Hope, will start the day right.

The SUNLANS are here

Not a circus but you'll find them pleasing

Tired and Nervous—from the Lack of Sleep? Do You Know the Reason Why?

Sleep time is the time when the reconstructive processes in your body are busiest—turning food into blood, and nerve tissue, and living cells.

That's the reason why lack of sleep makes you irritable, inefficient and nervous; and why you lack "punch" when you don't get a proper amount of the right kind of sleep.

It has been the experience of many that the cup of tea or coffee, taken at meal-time, robs them of sleep.

In Gould and Pyle's Cyclopedia of Medicine and Surgery you'll find that "caffein is a rapidly acting stimulant to the brain and spinal cord, quickens the action of the heart, and raises blood pressure."

This makes it a very good medicine if prescribed by a doctor for cases of collapse, when a patient needs to have his system abnormally forced into activity. But caffeine is not good for people whose systems don't need to be drugged.

So if you don't get your proper sleep at night, it may be because you are being kept awake by tea or coffee.

Stop tea and coffee for awhile and drink Postum—the delicious cereal beverage.

Postum is a pure cereal product, and contains no harmful element whatsoever. Your first taste of Postum will surprise and please you. Many people prefer the flavor of Postum to that of coffee.

Order Postum from your grocer today. Drink this hot, refreshing beverage in place of tea or coffee for ten days, and see what a wonderful difference it will make in the way you feel.

Postum comes in two forms: Instant Postum (in tins) made instantly in the cup by the addition of boiling water. Postum Cereal (in packages of larger bulk, for those who prefer to make the drink while the meal is being prepared) made by boiling for 20 minutes.

The Broadway Department Store Closes at One o'Clock Every Saturday in the Year

Come to The Broadway Any Day Before September 3 for These

"Wearever" Aluminum Stew Pans at 39c

—This timely offering, made possible through co-operation with the manufacturers of "Wearever" Aluminum, occurs most appropriately at the close of our Department Managers' Sale.

These one-quart stew pans, now offered for a limited time at less than half price, are of sheet aluminum, the hardness and thickness of which justify its appellation of "Wearever."

They have roll edges, strongly attached handles and are in lip style.

At the low pricing of 39c you'll doubtless want two or three of these handy sauce pans—their capacity for usefulness in the average household is almost unlimited!

—The Broadway—Fifth Floor.

The Broadway Department Store

Broadway · Fourth and Hill. Arthur Letts, President

WRIGLEY'S P-K's

The new sugar-coated chewing gum

which everybody likes—you will, too.

A delicious peppermint flavored sugar jacket around peppermint flavored chewing gum that will aid your appetite and digestion, polish your teeth and moisten your throat.

By the makers of

WRIGLEY'S SPEARMINT · WRIGLEY'S DOUBLEMINT · WRIGLEY'S JUICY FRUIT

"After Every Meal"

B121

THE FLAVOR LASTS!

Business; Financial; Markets; Investment.

DAILY TRADE TALK.

Business is Cautiously Feeling its Way Back; Improvement Noted; Scrip Dividends Upheld.

BY CHAPIN HALL.

Caution characterizes business conditions which continue to reflect improvement. Increased availability of credit and declines in money rates are evidences of better fundamental conditions.

This improvement is counterbalanced by other factors which must be taken into consideration, for large sums are still tied up in slow moving raw materials. Wool, hides, skins, sugar, coffee, cotton, rubber and copper represent the more serious problems in this class.

It is obvious that as new crops are produced heavy financing will be in order, and it is a careful and conservative handling of these various elements which is giving our financier something to worry about besides his golf score.

Conservative optimism is pervading most lines of trade, and especially here in Los Angeles the outlook for an improved autumn and fall business is excellent. Taxation is an acute problem and Congress is being closely watched in its attack. A margin between profits and taxation, sufficient to induce everyone to work, is the disideratum.

The textile and boot and shoe trades are showing improvement, and from New England comes the boast that conditions there are in better shape than in most other parts of the country. Woolen and worsted mills are said to be running at capacity with orders to take them well into 1922. The wool market is more active, with slightly firmer prices for the better grades.

In the San Francisco district there has been a gradual but steady improvement in building, accompanied by an increase in real estate transactions. Business has been stimulated by the fixing of raisin and prune prices and an immense volume in these lines is under way. There is some complaint of low profits because of high transportation and handling costs, but in general the California farmer may be said to be better off than those of the Middle West.

From the Texas Southwest, which was perhaps the hardest hit by the cotton slump, comes word of improved conditions, the first half of August, according to jobbers, showing a marked impetus toward recovery. Retailers are buying larger quantities, feeling that the market is now sound and future business on an assured basis.

An interesting phase of better business is found in the development of the aircraft industry, which has been nearly dormant during the period of readjustment and depression. This appears to have been substantially accomplished, and the industry is now being placed upon a solid and profitable commercial basis.

Legislation providing a legal status for the art is likely to be adopted soon. With this constructive legislation, is a growing indication that the public is ready to accept aircraft as an expeditious means of transport, supplementing the railway, steamship and motor car, and that forestry, agriculture, mining, banking, photography, surveying, fishing, advertising, etc., will pay liberally for the improved and unique service which the commercial airplane offers.

DIVIDENDS IN SCRIP.

United States District Judge Knox has handed down an opinion of wide interest to investors whose dividends have been paid in scrip. Judge Knox denies an injunction restraining such payments, and in his opinion holds that the mere fact that the corporation has a large surplus, or net profits, does not entitle stockholders to payment of dividends and the declaration of scrip dividends is within the discretion of the directors.

The court held that any setting aside of the assets to provide for the retirement of scrip issued upon subordinate classes of stock is subject and subordinate to the rights of holders of scrip dividends upon the preferred stock, and the court said that he was unable to see any prejudice that may come to the plaintiff by the reason of the declaration of scrip dividends upon subordinate classes of stock.

GROWING PAINS.

The path of the public-utility company is by no means rose-strewn. Its earnings are restricted by regulations and laws, while at the same time it is required to keep pace with the growth of the community.

Fortunately, the public better understands its relation to service corporations than in the old days when the very word corporation was used to frighten children, and was a synonym for Bogey man. The public is now a stockholder in its utilities, and inside dope upon their activities is constantly available.

During the war normal development was seriously curtailed, and now new construction is required in all parts of the country; $2,000,000,000 worth of it instead of the $700,000,000 which would be needed had not such interruption occurred.

Every time the United States gains 1,000,000 in population, the public utilities have to raise through the sale of securities, 700,000 hard-earned dollars to be spent in extending plants to serve the additional customers created by such increase.

The figure represents $700 for every person added, or $3500 for a family of five. The average yearly increase is around 1,000,000 or $700,000,000 yearly, but because of the war the companies fell behind in their work, as applicants for telephone and other service found out. Hence the current budget of approximately $2,000,000,000.

DAY IN REVIEW.

Dun's Review says that while business sentiment improves, actual business is still backward. Readjustment in a number of important basic departments have made further progress, and this is materially assisted by increasing resistance to a further lowering of values.

In Los Angeles the day was rather quiet, featured by little new financing. In spite of midsummer weather conditions, retail trade was well sustained, but on the stock exchange there was not much doing.

Goodyear preferred continued to gain strength, and twenty shares sold up to 60.00. Trading generally was scattered and without important significance. The volume was light, and a bearish trend continued to be in evidence.

BOND MARKET.

Most bond dealers report customary summer inactivity, although the market apparently has underlying strength. New York advices are to the effect that no new corporation business is in sight, and municipal offerings are likewise in small volume.

State of Dakota's 6's offered Monday are reported moderately well taken, with approximately $600,000 sold the first day, while $1,000,000 Province of British Columbia five-year 6's offered by Miller & Company on a 7.50 basis are almost completely sold, a circumstance which seems to reflect of the clean condition of the Canadian market.

No new municipal issues came out yesterday, according to the same dispatch, other than $150,000 city of Charlotte (N. C.) 6's, maturing from 1923 to 1947 on a 6 to 5.75 basis.

NEW BANK AT VAN NUYS.

F. M. Smith, formerly in the banking business at Da Queen, Ark., together with W. F. Whitsett, Mark Sutton and Mark Grimes are organizing a new banking institution and have applied to Jonathan S. Dodge, State superintendent of banks, for a charter.

The bank will be kown as the Bank of Van Nuys. It will have a paid up capital of $100,000 with a paid in surplus of $25,000 and will transact both a commercial and savings bank business under the State Bank Act of California.

It is said to be probable that the bank will secure one of the choice corners on the main street in Van Nuys and erect a new and modern building. Mr. Smith, who is an experienced banker, will be cashier.

HOME AND FOREIGN BOND QUOTATIONS.

[Furnished by The National City Co. of California, 607 South Spring Street.]

LOS ANGELES, Aug. 23.—The following are today's quotations on foreign and domestic bonds held in this city:

Securities and Maturity	Bid.	Asked.
Amer. Tel. July 15, 1929	97½	98
Anglo-Am. Oil 7½s, April 1, 1925	100½	101½
Ark. & Ohio. 7½s, Aug. 1, 1936	98	99½
Atlas Powder 7½s, Aug. 1, 1936	98	99½
Associated Oil 7½s, 1935	100½	101½
Beth. Steel 7½s, June 1, 1936	100½	101½
Beth. Steel 7½s, Mar. 1, 1942	100½	101½
Calif. Petroleum 7½s, 1938	100½	101½
Calif. Petroleum 7½s, 1939	100½	101½
Calif. Petroleum 7½s, 1940	100½	101½
Calif. Petroleum 7½s, 1941	100½	101½
Calif. Petroleum 7½s, 1942	100½	101½
Calif. Petroleum 7½s, 1943	100½	101½
Calif. Petroleum 7½s, 1944	100½	101½
Calif. Petroleum 7½s, 1945	100½	101½
Calif. Petroleum 7½s, 1946	100½	101½
Calif. Petroleum 7½s, 1947	100½	101½
Calif. Petroleum 7½s, 1948	100½	101½
Calif. Petroleum 7½s, 1949	100½	101½
Calif. Petroleum 7½s, 1950	100½	101½
Calif. Petroleum 7½s, 1951	100½	101½
Calif. Petroleum 7½s, 1952	100½	101½
Calif. Petroleum 7½s, 1953	100½	101½
Calif. Petroleum 7½s, 1954	100½	101½
Calif. Petroleum 7½s, 1955	100½	101½
Calif. Petroleum 7½s, 1956	100½	101½
Calif. Petroleum 7½s, 1957	100½	101½
Calif. Petroleum 7½s, 1958	100½	101½
Calif. Petroleum 7½s, 1959	100½	101½
Calif. Petroleum 7½s, 1960	100½	101½
Calif. Petroleum 7½s, 1961	100½	101½
Calif. Petroleum 7½s, 1962	100½	101½
Calif. Petroleum 7½s, 1963	100½	101½
Calif. Petroleum 7½s, 1964	100½	101½
Calif. Petroleum 7½s, 1965	100½	101½
Calif. Petroleum 7½s, 1966	100½	101½
Calif. Petroleum 7½s, 1967	100½	101½
Calif. Petroleum 7½s, 1968	100½	101½
Calif. Petroleum 7½s, 1969	100½	101½
Calif. Petroleum 7½s, 1970	100½	101½
Calif. Petroleum 7½s, 1971	100½	101½
Calif. Petroleum 7½s, 1972	100½	101½
Calif. Petroleum 7½s, 1973	100½	101½
Calif. Petroleum 7½s, 1974	100½	101½
Calif. Petroleum 7½s, 1975	100½	101½
Calif. Petroleum 7½s, 1976	100½	101½
Calif. Petroleum 7½s, 1977	100½	101½
Calif. Petroleum 7½s, 1978	100½	101½
Calif. Petroleum 7½s, 1979	100½	101½
Calif. Petroleum 7½s, 1980	100½	101½
Calif. Petroleum 7½s, 1981	100½	101½
Calif. Petroleum 7½s, 1982	100½	101½
Calif. Petroleum 7½s, 1983	100½	101½
Calif. Petroleum 7½s, 1984	100½	101½
Calif. Petroleum 7½s, 1985	100½	101½
Calif. Petroleum 7½s, 1986	100½	101½
Calif. Petroleum 7½s, 1987	100½	101½
Calif. Petroleum 7½s, 1988	100½	101½
Calif. Petroleum 7½s, 1989	100½	101½
Calif. Petroleum 7½s, 1990	100½	101½
Calif. Petroleum 7½s, 1991	100½	101½
Calif. Petroleum 7½s, 1992	100½	101½
Calif. Petroleum 7½s, 1993	100½	101½
Calif. Petroleum 7½s, 1994	100½	101½
Calif. Petroleum 7½s, 1995	100½	101½
Calif. Petroleum 7½s, 1996	100½	101½
Calif. Petroleum 7½s, 1997	100½	101½
Calif. Petroleum 7½s, 1998	100½	101½
Calif. Petroleum 7½s, 1999	100½	101½
Calif. Petroleum 7½s, 2000	100½	101½

FLAXSEED MARKETS IN THE NORTHWEST.

[EXCLUSIVE DISPATCH.]

DULUTH, Aug. 23.—Flaxseed was weak from the start with country selling reported. September closed 3¼ cents off at 2.04½; October, 3 cents off at 2.07 asked; November, 2 cents off at 2.08 bid, and December, 2 cents off at 2.10 asked; on track and to arrive, 2.05½.

Minneapolis Samuel Cobbead good; No. 1 nwd. spot, 2.06@2.08; to arrive, 1 cent less. Receipts, 13 cars; shipments, 7 cars.

CALIFORNIA HIDE MARKET.

Quotations furnished by California Hide Corporation for stock delivered to their warehouse at 1900 Santa Fe avenue. Receipts from the interior for the twenty-four hours ended at 10 a.m. yesterday were: 246 hides, 1700 pounds tallow.

Green salted hides—No. 1 steers, 7 per lb.; No. 1 cows, 6 per lb.; No. 1 bulls, 5 per lb.; No. 2 hides, 1½ less per lb.; grubby hides, 1½ less per lb.; branded hides, 1 less per lb.; glue stock, 1 per lb.; No. 1 horse hides, over 60 lbs., 1.75 each; No. 1 horse hides, 40 to 60 lbs., 1.25 each; No. 1 horse hides, 30 to 40 lbs., 75 each.

Green hides—No. 1 steers, 6½ per lb.; No. 2 cows, 5½ per lb.; No. 1 bulls, 4½ per lb.; No. 2 hides, 1½ less per lb.; branded hides, 1 less per lb.

Calf skins and kip skins—No. 1 calf skins, under 15 lbs., 14 per lb.; No. 1 calf skins, under 15 lbs., 10 per lb.; No. 1 kips, 15 to 25 lbs., 9 per lb.; No. 2 kips, 15 to 25 lbs., 6 per lb.; branded skins, 1 less per lb.; glues, 1 per lb.; slunks, 200@0 each.

Dry flint hides—No. 1 hides, 16 lbs. and up, 10 per lb.; No. 1 kips, 6 to 15 lbs., 11 per lb.; No. 1 calf skins, under 6 lbs., 11 per lb.; No. 2 hides and skins, 2 less per lb.; glue hides and skins, 2 per lb.

Pelt—Large, long wool, 40@70 each; medium, 20@40 each; short wool and shearlings, 10@20 each; lambs, 10@20 each; badly damaged and very small lambs, worthless.

Goat skins—No. 1 common, 10@20 each; No. 2, 5@10 each; badly damaged and small kids, worthless.

Tallow—No. 1 white and hard, 4½ per lb.; No. 2, 3 per lb.; No. 3, dark and greasy, 1½ per lb.

Wool—According to quality and condition, 8 per lb. and up.

TRADING INDECISIVE.

Prices Drift Up and Down; Cotton is Only Market to Show Definite Movement in One Direction.

BY ALEXANDER DANA NOYES,
Financial Editor New York "Times."
[EXCLUSIVE DISPATCH.]

NEW YORK, Aug. 23.—Pretty much all markets relapsed today into an attitude of indecision and drift. Prices on the stock exchange moved upward and downward within a narrow range; wheat declined 1¼ cents per bushel and recovered 2 1-4 cents. The cotton market alone moved distinctly in one direction, and in that case the rise of the price was evidently a result of speculators' buying on the near approach of the date of the monthly government estimate and that the report may reduce the already large forecasts of this season's yield. In foreign exchange the day's movement was feeble, though rates ended slightly higher.

In all respects the markets reflected the apathy common to this stage of the business season. On the stock exchange there was no indication of anything but perfunctory trading by professional speculators; for the present all larger usual influences in the investment market seeming to have ceased to operate. Probably the attitude of the wider constituency of that market will not define itself until the autumn is fairly well advanced.

Not only the season, but the lack of many obvious reasons for initiative is against the showing of real activity. The growing conviction that industry need expect no important recovery during the balance of the year leaves the markets without a direct inspiration to recovery; but the facts that the violence of readjustment has ceased, that the lately potential danger points of the situation have been guarded, and that a turn in events which speculation for the decline had been "discounting" are wholly unlikely to occur, provide a reasonable offset.

Wall street continued its extremely futile discussion as to whether the Senate will or will not consent to pass the railway funding bill before taking its recess. That the measure will be passed eventually there is good enough reason to believe, with the attitude of the White House on the question, and its increasing authority over a procrastinating Congress what they are, but political pressure has to be very powerful to keep an easy going "upper house" hard at work in the last weeks of the summer.

One or two railway statements for July, the first month under the labor board's 12 per cent reduction of wages, were published today. The Union Pacific reported operating expenses nearly 28 per cent smaller than in July, 1920. The greater part of this saving must have resulted from the decrease in traffic shown by the 14 per cent shrinkage in gross revenues; but even so, a purely nominal net revenue for the month, a year ago, is changed to a $2,400,000 surplus.

BUSINESS NEWS.

An issue of $1,401,000 Utah Light and Traction Company 5 per cent first mortgage collateral gold bonds was put on the Los Angeles investment market yesterday morning. Blyth, Witter and Company are participants in the selling of this Utah issue and announce that the bonds have been priced at 99½ to yield the investor 5.07 per cent.

The bonds are noncallable before Jan. 1, 1927, and after that they are redeemable only at a substantial premium. They are due Jan. 1, 1934.

The Utah Light and Traction Company owns electric power and light, and street railway properties in Salt Lake City, and electric power and light, and gas properties in Ogden, Utah. For the five years ended December, 1920, the company's income averaged approximately 2.7 times the total interest charges.

SCHOOL DISTRICT BONDS.

Four school districts in Los Angeles county will offer new bond issues for public bidding on August 29. The largest of these issues will be put out by the Pasadena school district, $750,000, bearing 5 3-4 per cent interest. Six per cent bonds will be issued by the Whittier city school district, $150,000; Crescenta district, $13,500; Clearwater school district, $45,000, and the Valley Center union school, San Diego county, $4260.

COTTON SELLING PLAN.

California cotton that is now practically unsalable can be made to yield a net profit to the grower from $250 to $800 a bale, according to exponents of the "toll plan." Under this plan, the cotton would be shipped to Central Europe, where it would be manufactured and sold on the English market, all through a local co-operative corporation.

Details of this plan, including developments in the means of financing the projects, will be explained to the banking and cotton growing interests of Southern California by W. D. Nesbit, president of the Warrant Warehouse Company, one of the best known cotton men in the country. K. M. Turner, Los Angeles cotton merchant, is arranging for the growers and bankers to hold a meeting either this week or the first part of next, in Los Angeles or in the Imperial Valley, at which Mr. Nesbit will further explain the plan.

LARGER PLANTING.

Plantings of fourteen chief crops in 1921 cover 332,467,300 acres, according to preliminary estimates by the Bureau of Markets and Crop Estimates, United States Department of Agriculture. This area is 6,011,000 acres below that of 1920 and 2,093,000 acres below the average of that of 1915-1919. Had the cotton acreage of 1921 been as usual, these declines would have been converted into gains. Compared with the average of the fourteen crops in 1921 is 19,536,000 acres larger, notwithstanding the fact that the cotton area is 8,810,000 acres less.

The estimated acreage of the fourteen crops in 1921 are as follows: Winter wheat, 38,721,000; spring wheat, 18,023,000; corn, 108,901,000; oats, 44,829,000; barley, 7,713,000; rye, 4,544,000; potatoes, 3,972,000; sweet potatoes, 1,186,000; flaxseed, 1,242,000; rice, 864,000; tobacco, 1,836,800; hay, 73,842,000; cotton 26,519,000; sugar beets, 774,500.

FOOD IN STORAGE.

The supplies of cheese held in Los Angeles warehouses are continuing to increase, and this week's cold storage report shows that 1,939,230 pounds are here now, or over 1,000,000 more pounds than last year. This figure also represents an advance of nearly 200,000 pounds over the total amount of cheese held here last week.

Butter supplies still show a decrease as against the amount in storage last year, but the 752,254 pounds now in local warehouses represents a substantial increase over last week's supplies.

The volume of other commodities in storage, follows:

Eggs, 135,957 cases, last year, 88,895 cases; apples, 8419 boxes, last year, 4569 boxes; potatoes, 21,885 sacks, last year, 5125 sack. No onions have been stored in Los Angeles this week.

ALFALFA GROWERS.

The market for alfalfa hay remained practically unchanged during the last week. Receipts in the terminal markets were again small, with prices well maintained. In most of the local marketing districts of the State, the demand and volume of the hay business is showing further improvement, according to the market letter of the Alfalfa Growers of California, issued yesterday, and there is a wide difference in price between some of these

(Continued on Thirteenth Page.)

NEWS ITEM

Cable dispatch states committee of prominent South Americans will soon visit U. S. to study hydroelectric development, and may place orders for copper and equipment.

Famous Players-Lasky
By John Moody

A most interesting analysis of this popular issue has been compiled by John Moody, the noted statistician. This report also discusses the outlook for the motion picture industry. Copies sent free upon request.

Private Wire Service with New York, San Francisco and other Markets

For Quotations call 60121 Station 4
For Information call 60121 Station 7

"Prompt and Efficient Service"

A. W. COOTE

Member
Chicago Board of Trade
Los Angeles Stock Exchange
San Francisco Stock Exchange
614 South Spring St.
6710 Hollywood Boulevard
Los Angeles
Long Beach, Fresno, Bakersfield, Taft, Cal.; Phoenix, Ariz.

GOVERMENT BONDS OF ALL NATIONS

Pioneer House in Foreign Government Bonds.

Call—Write—Phone.

Howard G. Rath Company

Established 1910
INVESTMENT SECURITIES
Members Los Angeles Stock Exchange
519 Security Bldg. Los Angeles
Telephone 606-66.

Cheaper Money in Sight

Financial Experts agree that lower interest rates are near. Cheaper money means higher prices for investment securities. Bargain days will not last indefinitely.

Jno. O. Knight & Co.

Stocks—Bonds
411-14 Van Nuys Bldg.
Members Los Angeles Stock Exchange. Telephone 10354.

Efficiency
Accuracy
Service

This We Can Give You
W H Y
Members of Los Angeles Stock Exchange
In Touch With All Markets.
Listed and Unlisted Stocks and Bonds Bought, Sold and Quoted.

ARONSON & COMPANY
Herman W. Hellman Bldg.
Los Angeles, Cal.
Phone Edwy. 8700.

E·H·ROLLINS & SONS

Green Meadows As Far As the Eye Can See---

These words describe the land on which H. F. DANGBERG LAND and LIVESTOCK CO. 8% Bonds are a first mortgage.

Since 1858 DANGBERG has meant Enterprise—is the phrase used in referring to the father and sons under whose management for the past 60 years this property has grown from an undeveloped 160 acre homestead to a successful ranch of 35,000 acres.

Send for illustrated booklet and circular describing property and these 8% bonds.

E·H·ROLLINS & SONS
INVESTMENT BONDS
FOUNDED 1876
203 SECURITY BUILDING
LOS ANGELES PHONE PICO 913
PASADENA—100 CITIZENS SAVINGS BANK BLDG.—COLORADO 144
San Francisco · Boston · New York · Philadelphia · Chicago · Denver

FREE

A complete record of your investment securities will be of real help to you in the preparation of your income tax report. Besides, such a record saves needless reference to actual stocks or bonds and may be kept wherever is most convenient.

We have prepared a handsome leather-bound book, providing for a complete record of your investments and sources of income, with opportunity for entering every important detail. Any investor calling at our office may have one of these attractive books free.

Banks, Huntley & Company
Government, Municipal & Corporation Bonds
639 So. Spring St. ~ Suite -1212
Los Angeles
Stock Exchange Building Telephone Pico 4300

City and County of San Francisco, California
4½% Hetch Hetchy Water Bonds

Dated July 1, 1910 Due July 1, 1[illegible]

Exempt from the Federal Income Tax
Tax Exempt in the State of California.
Legal Investment for Savings Banks in the States of California and New York.
Eligible to secure Postal Savings Deposits.

These bonds are a direct obligation of the City and County of San Francisco and are payable from taxes levied upon all of the taxable property situated therein.

FINANCIAL STATEMENT
(As of July, 1921)

Assessed Valuation, 1920-21, Non-operative	$[illegible]
Operative Valuation, subject to taxation only to pay principal and interest on bonds ($11,607,200) sold prior to November 8, 1910	[illegible]
Total Bonded Debt	[illegible]
Net Debt	[illegible]
Water Debt	$30,199,000
Population, 1910 (U. S. Census)	416,912
Population, 1920 (U. S. Census)	506,676

The proceeds derived from the sale of these bonds will complete the [illegible] division and the power houses. At present a revenue of approximately $[illegible] annually is received from the sale of power, and it is estimated that within two [illegible] the revenue of approximately $2,000,000 annually will be received from this [illegible]

Price to Yield 5.40%
Accrued interest to be added

PASADENA
614 Chamber of Commerce Bldg.
HOLLYWOOD
6404 Hollywood Blvd.
SAN DIEGO
624 First National Bank Bldg.
SEATTLE
OAKLAND
SAN FRANCISCO
PORTLAND
NEW YORK

BLYTH, WITTER & Co[illegible]

321 Trust and Savings Bldg., Los Angeles
Sixth and Spring Streets
Phone Broadway 327

Sale Land Mortgage Bo[illegible]

Two first mortgage bonds that are legal for the investment of Savings Banks and Trust Funds in California are being offered for investment by the California Company.

They are:

JUNIOR ORPHEUM LOS ANGELES
First Mortgage 7% Bonds
Due 1924-1936 to Yield 7%

VALLEY RANCH COMPANY
First Mortgage 8% Bonds
Due 1926-1931 to Yield 8%

We recommend these bonds to the consideration of mortgage investors. One bond is a first mortgage on improved downtown Los Angeles real estate. The other is a first mortgage on over 16,000 acres of the best farm land in the Southwest.

Full Information on Request.

California Compa[illegible]
BONDS
626 So. Spring St.
Main 6507 10707

Familiarity Spells CONFIDENCE

IOWA

You men and women now residing or sojourning in Southern California, who came here from Minnesota or Iowa or one of the other great commonwealths of the Middle West—you are familiar with the boundless resources and sound prosperity of those States.

You know your investments are safe when they are backed by the rich farming lands, the flourishing cities or the prosperous corporations of such States as Iowa and Minnesota.

We specialize in the municipal and corporate bonds of Minnesota and Iowa. We will be glad to give you a list of attractive investment opportunities now open there, and reliable detailed information regarding them.

Feel perfectly free to ask us for information respecting any investment you have made or are contemplating. Our research department is for your convenience.

HARRISON H. McCALL
725 Title Insurance Building, Los Angeles. Telephone 63454.
CALIFORNIA CORRESPONDENT

Merchants Trust & Savings Bank
St. Paul, Minn.

Geo. M. Bechtel & C[illegible]
Davenport, Iowa

WRITE, PHONE OR CALL FOR INFORMATION CONCERNING
PATHE EXCHANGE, INC., 8s, 1931
S. S. KRESGE, 7s, 1923-1926
J. C. PENNEY CO., 7% PREFERRED
LINCOLN MOTOR CLASS "A" SHARES

Merrill, Lynch & Company
MEMBERS NEW YORK, CHICAGO, DETROIT STOCK EXCHANGES
INVESTMENT SECURITIES
710 VAN NUYS BUILDING PHONE 63870

Listed and [illegible] Securities
Bought — [illegible]
Cash. Partial [illegible]
BYRON & [illegible]
(Subsidiary of [illegible])

...DING BRIDGES ...BUYING BONDS

After all, it is the most skillful engineers who build the stauncheat bridges.

Apply that thought to your investments. A specialist for your bridges—a specialist, too, in handling your securities.

Of all the comparisons that might be made to illustrate this point we favor this one. There is something that appeals to us strongly in the thought of "building staunch bridges," for it has this in common with making sound investments—safety is the biggest consideration.

It characterizes, in precise fashion, the ideals of this house.

Stevens, Page & Sterling

Van Nuys Building—Seventh and Spring Streets
Los Angeles Pico 3076

NEW YORK STOCK EXCHANGE.

[BY A. P. NIGHT WIRE.]

NEW YORK, Aug. 23. — Stocks were irregular at today's opening of business, firm to strong at midday and heavy in the final dealings, when transportations were subjected to renewed liquidation.

Trading was slightly more active and the session's operations embraced a greater variety of issues of the more substantial or dividend paying shares. There were no surface indications, however, of any change of professional sentiment.

Oils were the strongest features, the foreign division making unmistakable response to developments which offered hope of an early settlement of the controversy with the Mexican government.

Motors, the better grade of equipments and such specialties as Famous Players, Pullman and Haskell & Barker also hardened, but lost ground when shorts resumed their aggressions, the market closing with a reactionary tone. Sales amounted to 500,000 shares.

Although money continued to flow in from interior sources, call and time rates were unchanged. Rumors of an impending reduction of local rediscounts by the Federal Reserve Bank were discredited in well informed quarters.

Excepting the Belgian rate, which yielded slightly, all foreign exchanges improved. Business in international remittances again centered in sterling, francs and guilders, other quotations being largely nominal.

Irregularity marked the trading in domestic bonds, including Liberties, most of which recorded additional losses. Foreign issues also were uncertain aside from Belgian sights and the Mexican division, which hardened. Total sales par value $8,200,000.

STOCK QUOTATIONS IN NEW YORK CITY.

[Furnished by Logan & Bryan, Members New York and Boston Stock Exchanges, 650 South Spring street, Los Angeles.]

NEW YORK, Aug. 23.—Following are the closing prices, sales, and high and low quotations today:

Sales.	Stocks—	High.	Low.	Closed
400	Adams Express	40½	39½	39½
900	Ajax Tire	19¾	19	19
700	Alaska			1¼
1,500	Alaska Juneau			1¼
200	Atlantic Coast Line			84
5,000	Atlantic Gulf & W. I.	21¾	20¾	20¾
100	Do. pfd.	18¾	18¾	18
1,400	Allied Chem. & Dye	35½	33	35¼
1,200	Allis Chalmers	30¾	29¾	29¾
100	Alloy Steel	23	22	22
100	Am. Bed Sugar			27¼
1,200	Am. Car & Fdy. Co.	121	119½	120¾
600	Am. Can Co.	25	24¾	24½
100	Am. Cotton Oil	16½	16½	16½
500	Am. Drug Syndicate	4¾	4¾	4¾
500	Am. Hide & Leather	10¾	9¾	9¾
100	Am. Hide & L. pfd.	47¾	47	47
7,000	Am. Int'l Corp.	28	26	26
100	Am. Linseed	17¾	17¾	17¾
100	Am. Locomotive	42	42	42
1,800	Am. Locomotive pfd.	83¾	82	83
200	Am. Locomotive pfd.	108	107	107
100	Am. Safety Razor			14¾
1,200	Am. Sm. & Corf.	5¾	5	4¾
2,200	Am. Steel Fdy. com.	22	19½	19½
1,100	Am. Steel & Wire Co.	74½	73	73½
1,700	Am. Smelt. & R. pfd.	69¾	68½	69½
8,200	Am. Sugar	61	59¼	60¼
200	Am. Sugar pfd.	98	97½	97½
6,600	Am. Sumatra Tobacco	43¾	41¾	41¾
900	Am. Tel & Tel. Co.	105¾	105¾	106¾
100	Am. Tobacco Co.	120	117¾	118¾
200	Am. Tob. Co. "B"	117	116¾	117
400	Am. W. Paper pfd.	22	21	22
7,600	Am. Woolen	64¾	62¾	62¾
100	Am. Zinc & Lead	7¾	7¾	7¾
100	Am'd Dry Gds 1st pfd			62¾
200	Atlantic Petroleum	11	10¾	10¾
500	Associated Oil	98	97¾	98
4,600	Anaconda	34½	33¾	33¾
4,400	A. T. & Santa Fe	84½	83¾	83¾
12,600	Baldwin Locomotive	72½	70¾	71
8,800	Baltimore & Ohio	39½	38¾	38¾
100	Balk. & Ohio pfd.	50¾	50¾	50¾
4,700	Bethlehem Steel "B"	45	43¾	43¾
700	Booth Fisheries	3¼	3	3
600	Bosch Magneto	22	22	22
600	Butte & Superior Cop.	11	10¾	10¾
600	Butte Copper & Zinc	2	2	2
300	Brooklyn R. T.	10¾	10	10
200	Caddo Oil	8¾	8	8
400	California Packers	80¾	80	80
900	Cal. Petroleum Co.	21¾	20¾	20¾
2,500	Canadian Pacific	112¾	111¾	112¾
4,700	Central Leather	28	27¾	27¾
800	Central Leather pfd.	91	89¾	89¾
1,300	Cerro De Pasco	30¾	29½	29½
4,200	Chandler Motors	42¾	41¾	41¾
2,200	Chesapeake & Ohio	57¾	56¾	57
300	Chile Copper	10	9¾	9¾
200	Chino Copper	21¾	21	21
100	Chutt Peabody com.	100	100	100
400	C. & O. W. pfd.	16¾	16	16¾
400	C. & N. W.	78	77¾	77¾
2,200	C. M. & St. Paul	28¾	27¾	27¾
2,700	C. M. & St. Paul pfd.	38	37	37
100	C. C. C. & St. L.			55
1,600	Com. Cola	33¾	32¾	32¾
200	Columbia Gas			50
2,500	Columbia Graphophone	3¾	3	3
300	Do. pfd.	12¾	11¾	11¾
700	Cons. Zinc & Lead	4	3¾	3¾
800	Consolidating Gas	85	84¾	84¾
100	Cont'l Candy			30
100	Cont'l Can com.	38	38	38
100	Cont. Textile Corp.	14¾	14¾	14¾
1,200	Corn Products	46¾	45	45
200	Corn Products pfd.	102	101¾	102
200	Cosden Oil	4¾	4¾	4¾
4,000	Crucible Steel com.	69¾	67½	67½
7,100	Cuba Cane Sugar	8¾	7¾	7¾
7,600	Cuba Cane Sugar pfd.	19¾	18¾	18¾
900	Cuban Am. Sugar	13	12¾	12¾
100	Delaware & Hudson			98½
200	Dome Mines	16¾	16¾	16¾
100	D. L. & W. pfd.			81
400	Endicott Johnson	87¾	87½	87½
1,800	Erie	12	11¾	11¾
100	Erie 1st pfd.	18	18	18
10,700	Famous Players	64	62½	63½
100	Fisher Bodies	75	75	75
100	Fisk Tire & Rubber	9¾	9	9¾
1,800	Freeport Texas	11¾	10	10½
2,000	Gaston, Williams	7	6¾	6¾
100	General Cigars	84	84	83¾
12,200	General Asphalt com.	43¾	41¾	42¾
1,000	General Asphalt pfd.	102	101	101
11,500	General Electric	112½	109¾	111
9,800	General Motors com.	9¾	8¾	9¾
100	Goodrich Rubber	69	69	69
200	Goodrich Rubber pfd.	72	71¾	71¾
4,600	Great Northern pfd.	72	71	72¾
100	Greene Cananea	29	28	28¾
200	Great No. Ore Ctfs.	26	26	26
400	Hupp Motors	10¾	10¾	10¾
200	Hudson Motors	55	55	55
200	Hassell Barker	42½	42½	42½
1,900	Houston Oil	42¾	41¾	43½
100	Illinois Central			93½
1,300	Inspiration Copper Co.	39¾	38	39
800	Industrial Alcohol	45¾	45	45
1,500	Int'l Harvester com.	70	69¾	69
1,500	Int'l Nickel	13¾	13¾	13¾
2,000	Int'l Paper	41¾	41	41¾
1,100	Inter-Met. Com. com.	8¾	8¾	8¾
100	Inter-Met. Coma. pfd.	10	9¾	9¾
2,400	Int'l Marine com.	9	8	8¾
5,500	Int'l Marine pfd.	90¾	87¾	87¾
2,100	Island Oil	2¾	2¾	2¾
900	Invincible Oil	3¾	3	3
100	Jewell Tea	10	10	10
1,100	K. C. Southern	24¾	24¾	24
100	K. C. Southern pfd.			49
600	Kennecott Copper	17¾	17½	17¾
7,400	Kelly Springfield com.	36	35¾	35
2,800	Keystone Tire Co.	11¾	10¾	10¾
400	Lackawanna Steel	20	20	20
100	Lacledo Gas com.	40½	40¼	40
100	Lee Tires	24¾	24	24
2,200	Lehigh Valley	51	50	50¾
700	Loft Candy	8¾	8¾	8¾
700	Liggett Tobacco Co.	144¾	140	140
1,200	Loews Inc.	11¾	11¾	11¾
100	Loose Wiles Bis. Co.	20¾	20¼	20
30,500	Mex. Petroleum Co.	95¾	93¾	93¾
100	Miami Copper Co.	19¾	19¾	19¾
2,800	Middle States Oil	10¾	10¾	10¾
2,800	Midvale Steel	23¾	23¼	23
1,200	Milan, A. & R.	10	10	10
500	M. K. & Texas	1¾	1¾	1¾
400	M. K. & Texas pfd.	3	3	3
1,500	Mont. Ward com.	15¾	15¾	14¾
600	Missouri Pacific	18¾	18¾	18½
800	Missouri Pacific pfd.	37¾	36¾	36¾
200	Nat'l Conduit & Cab.	71¾	71¾	71¾
200	National Lead	71¾	71¾	71¾
2,900	N. Y. Central	69¾	68¾	68¾
100	N. Y. N. H. & H.	18¾	18¾	17¾
10,100	N. Y. N. H. & H.	18¾	18¾	18¾
400	Norfolk & Western	94¾	94	93½
300	North American	90¾	90	90½
17,700	Northern Pacific	73¾	71¾	71¾
100	Owens Bottle Co.			27
1,200	Oklahoma Producers	1¾	1¾	1¾
100	Ontario Silver	3¾	3¾	3
100	Orpheum Circuit	17¾	17¾	17
100	Pacific Mail	11	11	11
700	Pacific Gas & Electric	55	53	54½
2,000	Pacific Oil	34¾	34¼	34¼
8,400	Pan-American com.	45¾	44¾	44¾
2,500	Pan-American "B"	45¾	44¾	44¾
100	P. R. R. Co.	37¾	37¾	37¾
700	People's Gas	54½	53	53
1,400	Pere Marquette com.	19¾	19¾	19¾
100	Philadelphia Co.	47	47	47
1,000	Phillips Petroleum	20	19¾	19¾
4,800	Pierce-Arrow com.	12¾	12¾	12¾
600	Pierce-Arrow pfd.	54	53¾	53¾
600	Pierce Oil com.	8	8	8
600	Pierce Oil pfd.	84	81¾	81¾
1,700	Pitts. & W. Va. com.	25¾	25	25
200	Pressed Steel Car	61	61	61
100	Pullman	81	81	81
500	Puente Allegre Sugar	13¾	13¾	13¾
8,800	Pullman	81¾	80½	80½
1,100	Railway Steel Spring	51¾	50¾	50¾
100	Ray Consolidated	11¾	11¾	11¾
2,000	Rr. Steel Spring Co.	51¾	50¾	50¾
2,100	Reading	75¾	74¾	74¾
200	Reading 2nd pfd.	38¾	38¾	38¾
100	Remington Shot			5
2,500	Republic I. & S.	45¾	45¼	44¾
100	Republic I. & S. pfd.			91
200	Republic Truck	8¾	8¾	8¾
8,800	Royal Dutch, N. Y.	47¾	46¾	46¾
1,800	Rumely com.	12	12	12
100	Rumely pfd.	31	31	31
100	Savage Arms	10¾	10¾	10¾
200	Sechaard Air Line	1	1	1
8,500	Seaboard Co.	9¾	9¾	9¾
200	Sevens Copper	14¾	14¾	14¾
6,100	Sinclair Oil	17¾	17¾	17¾
100	Skelloh Copper	14¾	14¾	14¾
700	Shell Trans. & Trading	34¾	34¾	34¾
100	Standard Oil N. J.	134¾	134¾	134¾
2,700	Studebaker	107¾	106¾	106¾
2,700	St. L. & S. F. com.	22¾	21¾	21¾
100	St. L. & S. F. pfd.			41
100	St. L. & S. W. pfd.	24¾	24¾	24¾
4,200	Southern Pacific	84¾	83¾	83¾
2,700	Southern Railway	21¾	21¾	21¾
600	Southern Ry. pfd.	44¾	43¾	43¾
100	Stewart-Warner	27¾	27¾	27¾
16,400	Studebaker com.	107¾	106¾	106¾
100	Tennessee Copper	7	7	7
4,800	Texas Co.	39¾	38¾	38¾
2,700	Texas & Pac. C. & O.	26¾	26¾	26¾
1,200	Tobacco Products	52¾	52¾	52¾
1,200	Transcontinental Oil	6¾	6¾	6¾
1,800	Union Oil of Delaware	18¾	18¾	18¾
2,400	Union Pacific	118¾	117¾	117¾
1,700	Union Pacific pfd.	83¾	83	83
7,000	Utah Copper	66¾	65¾	65¾
400	United Fruit Products	10¾	10¾	10¾
2,500	United Fruit	107¾	106¾	106¾
2,100	U. S. Alcohol	107¾	107	107
400	U. S. Rubber	61¾	61¾	61¾
200	U. S. Rubber 1st pfd.	108	108	108
34,700	U. S. Steel Corp.	92¾	91¾	91¾
200	Do. 1st pfd.	116¾	116¾	116¾
1,200	Va.-Car. Chem. Co.	24	23¾	23¾
1,200	Vanadium Steel	34¾	34	34
100	Wabash			7
2,200	Wabash "A"	20¾	19¾	19¾
2,700	Westinghouse com.	46¾	45¾	45¾
200	Western Md. com.	0	0	0
300	Western Pacific com.	0	0	0
100	Western Pacific pfd.	23	23	23
100	Weyman-Bruton	64¾	64¾	64¾
100	W. & L. E.	8	8	8
100	White Motors			8
100	White Oil			1¾
100	Willys Overland	6¾	6¾	6¾
100	Wisconsin Central			49
200	Worthington Pump	101¾	101	101
100	Worthington, P., pfd.	100	100	100
200	Standard Oil of Cal.	70¾	70¾	70¾
200	Am. Radiator			37¾

Total sales of stocks—847,100 shares.
Total value of stocks—$48,677,695.

Mercer—Quoted at 8¼ per cent; highest, 8¼ per cent; lowest, 8¼ per cent; last loan, 8¼ per cent; closed, 8¼ per cent; ruling rate, 8¼ per cent.

NEW YORK CURB CLOSE.

[Furnished by Logan & Bryan, Members New York and Boston Stock Exchanges, Van Nuys Bldg., Los Angeles.]

NEW YORK, Aug. 23.—Closing quotations:

	Close—Bid.	Ask.
Industrials—		
Amer. Arch	11¾	12¼
Al. P.	3	3¼
B. A. Tob.	11¾	12
Car L. & P.	90	100
Cleveland M.	23¼	27
Goldyn Pic.	3¼	3¾
N. A. Pulp	3¾	4
Pfd. Morris	3¾	4
Peerless	28¼	30
Perfect.	60	65
Radio Corp.	1¾	1¾
Do. pfd.	1¾	1¾
Sweets Am.	2¾	3¾
Teh. Export	5	5¼
Un. Prof. R.	1¼	1 15-16
Un. Ret. C.	5¼	6
U. S. Ship		
Corp.	17	19
Wilys C. R. pfd.	11¾	13
Cities S. V. C.		
com.	118	114¾
Do. pfd.	45	47
Do. Vars.	12¾	13
Oils—		
Allied Oil	4	5
Allen Oil	28	35
Atl. Pete	2	2½
Bos. Wyo.	4	4¼
Boone Oil	17	18
Carib Syn.	3¼	3¾
Coalon	4¾	5¼
Domin. O.	4¾	5¼
Elk Basin	3¾	3¾
Fed. Oil	1¼	1 5-16
Glenrock	75	80
Inter. Pete.	9¾	9¾

MONEY AND EXCHANGE.

[BY A. P. NIGHT WIRE.]

NEW YORK, Aug. 23.—Prime mercantile paper, 6@6¼; exchange, irregular; sterling, demand, 3.90; cables, 3.90¾.

France, demand, 7.70; cables, 7.70¼.
Belgian francs, demand, 7.53½; cables, 7.54.
Guilders, demand, 30.80; cables, 30.90.
Lire, demand, 4.24½; cables, 4.25.
Marks, demand, 1.15⅝; cables, 1.16.
Sweden, demand, 21.45; Norway, demand, 12.22; Argentine, demand, 39.00; Brazilian, demand, 12.12.

Time loans steady; sixty days, ninety days and six months, 5¼@6 per cent.

Call money steady; high, 5¼; low, 5¼; ruling rate, 5½; closing bid, 5; last loan, 5¼.

SUGAR QUOTATIONS.

[BY A. P. NIGHT WIRE.]

NEW YORK, Aug. 23.—Sugar, centrifugal, 4.86; refined, fine granulated, 6.00@6.15.

SILVER QUOTATIONS.

[BY A. P. NIGHT WIRE.]

NEW YORK, Aug. 23.—Bar silver, domestic, 59¾; foreign, 61¾; Mexican dollars, 47¾.

LONDON, Aug. 23.—Bar silver, 28d per ounce. Money, 3¾ per cent.

NEW YORK CURB BONDS.

[Furnished by Bond & Goodwin & Tucker, Inc., 1000 Title Insurance Building.]

NEW YORK, Aug. 23.—Following are the New York curb prices for current and new issues of bonds widely held in Southern California:

Bonds—	Bid.	Asked.
Armour & Co. 7s, 1930	98¼	98¾
Bethlehem Steel 7s, 1923	98¾	99¼
Bethlehem Steel 7s, 1935	96	96¾
Canadian Na. Ry. Co. 6½s, 1946	99	99¼
Canadian Na. Ry. Co. 7s, 1949	103	103¼
Diamond Match Co. 7½s, 1935	103½	104
E. I. Du Pont De N. 7½s, 1931	99	99¼
Galena Signal Oil 7s, 1930	101½	102
Goodyear Tire & Rubber 8s, 1941	97¾	98
Grand Trunk Rr. Co. 6½s, 1936	97¾	98
Grand Trunk Rr. Co. 7s, 1940	100¾	101
Great No. Ry. Co. 7s, 1936	102¾	103
Lindy, McNeil & Libbey 7s, 1941	99	99¼
Mexican Petroleum Co. 8s, 1938	99¾	100
National Leather Co. 8s, 1925	100¾	101
N. Y. Central R. R. Co. 7s, 1935	102¾	103¼
N. Y. Grand Na. Bdge 6½s, 1936	100	100¼
Packard Motor Co. 8s, 1931	102¾	103
Penn Am. Petroleum Co. 7s, 1950	98¾	99
Penn. R. R. Co. 6½s, 1936	100¾	101
Penn. R. R. Co. 7s, 1930	101¾	102
Sears-Roebuck Co. 7s, 1937	102¾	103
Sears-Roebuck Co. 7s, 1935	102¾	103
Sears-Roebuck Co. 7s, 1932	102¾	103
Sinclair Cons. Oil 7½s, 1936	101¾	102
Southwestern Bell Tel. 7s, 1925	101¾	102
Standard Oil of Cal. 7s, 1931	101¾	102
Standard Oil of Cal. 7s, 1933	101¾	102
Standard Oil N. J. 7s, 1926	101¾	102
Standard Oil N. J. 7s, 1931	101¾	102
Standard Oil N. J. 6½s, 1935	100¾	101
Sun Oil Co. 7s, 1931	101¾	102
Swift & Co. 7s, 1932	101¾	102
Swift & Co. 7s, 1944	101¾	102
Tidewater Oil Co. 6½s, 1931	99¾	100
Union Tank Car Co. 7s, 1930	100	100¼
U. S. Rubber Co. 7½s, 1930	101¾	102
Vacuum Oil Co. 7s, 1936	101¾	102
Va.-Car. Chem. Co. 7½s, 1924	100	100¼
Western Electric Co. 7s, 1944	101¾	102
Westinghouse Elec. Co. 7s, 1931	101¾	102
FOREIGN.		
Kingdom of Belgium 7½s, 1945	107¼	107¾
Kingdom of Belgium 8s, 1941	101¼	101¾
City R. J. of Brazil 8s, 1941	101¼	101¾
Kingdom of Denmark 8s, 1946	105¾	106¼
Kingdom of Norway 8s, 1940	105¾	106¼
French Republic 8s, 1945	107¾	108¼
French Republic 7½s, 1941	99¾	100¼
State of Sao Paulo 8s, 1936	97¾	98¼
Swiss Government 8s, 1940	105	105¾
City of Berne 8s, 1945	99¾	100¼
City of Paris 6s, 1921	99¾	100
City of Zurich 5s, 1945	89¾	90¼

FOREIGN EXCHANGE; NOMINAL RATES.

Following are the foreign exchange rates upon which local business was transacted yesterday, as furnished by the foreign exchange department of the Farmers' and Merchants' National Bank:

	Exchange rate. Over $1=£
London, per pound sterling	$ 3.98
France, per 100 francs	7.80
Germany, per 100 marks	1.21
Italy, per 100 lire	4.58
Holland, per 100 guilders	38.65
Sweden, per 100 kronor	21.57
Norway, per 100 kroner	18.40
Spain, per 100 pesetas	13.69
Czecho-Slovakia, per 100 kronen	1.20
Greece, per 100 drachmas	9.70
Bulgaria, per 100 levs	1.55
Rumania, per 100 lei	1.30
Belgium, per 100 francs	7.65
Jugo-Slavia, per 100 kronen	1.63
Switzerland, per 100 francs	17.95
Austria, per 100 crowns	1.40
Denmark, per 100 kroner	16.70
Finland, per 100 finmarks	1.57
Hongkong, per 100 local currency	50.33

Buying rates—Great Britain, eight, 3.97 3-64; Canadian, eight, discount $10.80 per $100.

MINING STOCKS IN SAN FRANCISCO.

SAN FRANCISCO, Aug. 23.—Following are today's closing quotations and sales on the San Francisco Stock Exchange, furnished by A. M. Coats, 614 South Spring street, member Los Angeles and San Francisco Stock Exchanges:

Sales.	Divide District—	Close—Bid.	Asked.
5,000	Kentuck	.07	.08
3,500	Rosetta Divide	.12	.01
2,000	Tonopah Divide	.12	.13
25,500	Tonopah Dividend	.03	.04
24,500	West Divide	.03	.04
	Eureka District—		
1,900	Eureka Holly	1.17½	1.20
	Goldfield District—		
4,000	Crackerjack	.02	.04
22,000	Goldfield Developments	.01	.02
4,000	Silver Pick	.11	.12
4,000	Speedboat Gold	.01	.02
	Tonopah District—		
4,000	Rescue Eula	.21	.22
	Comstock District—		
45,500	Con. Virginia	.27	.28
500	Mexican	.13	.14
19,400	Ophir	.11	.12
900	Sierra Nevada	.06	.07
2,200	Union Consolidated	.20	.21
	Other Districts—		
44,000	Arrowhead	.01	.02
2,000	Broken Hills	.12	.13
500	Grass Copper	.06	.07
2,000	White Caps	.03	.04
2,000	Simon Mine	.02	.03
15,000	Silver Hills	.12	.13

"You Mustn't"—

There are necessary "Don'ts" in the standard form fire insurance policy that the average busy director of a big business hasn't time to familiarize himself with.

There are a number of things you mustn't do or mustn't permit or your policy will become void or suspended. It is essential that you KNOW about these things.

It is our business as INSURANCE BROKERS to represent and protect the insured, to see to it that his policy fits his needs exactly, that he is neither over-insured nor under-insured, that he does not violate any of the covenants of the insurance contract and that his policy contains the special permits and concessions that are essential to his particular business.

Another ADDED SERVICE that we give our clients is expert appraisements of their insured property. This establishes the replacement or recoverable value of plant or stock or building.

We would welcome opportunity to explain to you in detail the character of our PROTECTIVE INSURANCE SERVICE.

Call, write or phone for free copy of "Household Inventory" convenient for listing your household effects and personal property.

Cass & Johansing
Insurance Brokers
627 Van Nuys Bldg., Los Angeles.
Phone Pico 291

Announcement

The undersigned, having devoted over six-teen years of practical experience to the field of Bond and Stock Investments, and having conducted various intensive investigations of individual Companies along lines of original research, is prepared to act solely, in an advisory capacity upon an impartial, independent and disinterested basis, serving Individuals, Trustees or others in matters pertaining to Bond or Stock Investments, particularly as to selection of securities and their relative desirability; is also prepared to conduct investigations of individual Companies or their Securities on behalf of clients.

A. M. Clifford
Investment Counselor and Financial Analyst
Stock Exchange Building, Los Angeles

Important Features

How many investors realize the protection afforded through the system of our Monthly Investment Plan, and the opportunity to accumulate large surplus equities over and above the margin required in an ordinary account.

We will gladly explain how this plan works in relation to any securities you are contemplating the purchase of at the present time and will forward complete descriptive leaflet on request.

RAYMOND & CO.
Main Office, 111 Sutter Street, San Francisco, N. Y.
Telephone Pico 540
821 Stock Exchange Bldg., 639 So. Spring St., Los Angeles, Cal.

HUNTER, DULIN & CO.
INVESTMENT SECURITIES
Van Nuys Bldg., Los Angeles
Oakland Pasadena

Clark Brothers
STREET IMPROVEMENT BONDS
INCOME TAX EXEMPT
The Street Improvement Bond House
501 Hibernian Bldg., Los Angeles, Cal.
310 Watts Bldg., San Diego, Cal.

Cash or Partial Payments
Bertram D. Lackey & Co.
414 Stock Exchange Bldg.
Phone Bdwy. 3742

H. M. FERNALD & CO.
STOCK AND BOND BROKERS
DEALERS IN LOCAL OIL AND MINING ISSUES
Phone 61727. Suite 1013-Citizens Nat'l Bank Bldg. L.A.

McCONNELL-WOOLLEY & CO.
STOCK AND BOND BROKERS
Member Los Angeles Stock Exchange
STOCK EXCHANGE BUILDING
63813

E. F. HUTTON & CO.
MEMBERS
New York Stock Exchange and all leading exchanges.
643 So. Spring St.
Alexandria Hotel.
Maryland Hotel, Pasadena.
Home Office, 61 Broadway, New York City.
Private Wires Coast to Coast

LOGAN AND BRYAN
636 South Spring St.
Members All Leading Exchanges.
Private Wires
Atlantic to Pacific
United States and Canada
Pasadena, Santa Barbara, Coronado

McDonnell & Co.
Members
All Leading Exchanges
634 South Spring St.
Telephone Pico 4412
Exclusive Wires
New York Chicago
San Francisco
Write or call for our latest Market Letter—Now ready.

A. H. CRARY & CO.
Members Chicago Board of Trade
Stocks, Bonds, Grain, Cotton
Direct Private Leased Wire.
119 W. 4th St., Los Angeles
65304 Main 7559
129 West First Street, Long Beach.

$300,000

The Standard Gas Engine Company

First Mortgage 8% Ten-Year Sinking Fund Gold Bonds

Dated March 1, 1921. Interest Payable March 1 and September 1. Due March 1, 1931.
Coupon Bonds in the denomination of $1000

A sinking fund will retire at 105 and accrued interest $33,000 per value of the bonds each year from March 1, 1923 to 1930, inclusive, the same to be called by lot by the Trustee. The remaining $36,000 par value will be retired at 100 at maturity.

Exempt from the Personal Property Tax in the State of California.

The Company agrees to pay the Normal Federal Income Tax up to 2%.
Anglo-California Trust Company, San Francisco, Trustee

The Principal and Interest on These Bonds Are Jointly and Severally Guaranteed by Messrs. W. L. Hughson and G. W. Emmons

The above gentlemen are the principal stockholders of the Standard Gas Engine Company, and their personal guarantee not only places these bonds in a unique position in so far as security is concerned, but assures a continued interest in the affairs of this company during the life of the issue. The personal statements of William L. Hughson and G. W. Emmons show a combined net worth outside of the Standard Gas Engine Company considerably in excess of one million dollars.

STATEMENT OF ASSETS AND LIABILITIES AFTER GIVING EFFECT TO THIS FINANCING

ASSETS

CURRENT ASSETS—Cash, Merchandise, Accounts and Notes Receivable	$ 503,673.33
FIXED ASSETS—Real Estate, Buildings, Machinery, Fixtures, Investments, etc.	830,860.98
DEFERRED ASSETS—Prepaid Insurance, Taxes, Development, etc.	62,861.24
TOTAL	$1,397,395.55

LIABILITIES

ACCOUNTS PAYABLE—Depreciation, Reserves	$ 216,848.61
BONDED DEBT (This Issue)	300,000.00
CAPITAL STOCK	79,830.00
SURPLUS	800,716.94
TOTAL	$1,397,395.55

Bonds are secured by a first closed mortgage on all the properties of the Company, consisting principally of its Oakland factory, situated on 7 acres of land along the Oakland estuary, together with all its machinery, tools, fixtures, etc, which are valued at $818,390, after depreciation, or over twice the total amount of this issue.

Net current assets amount to $492,527, or 164% of the total amount of this issue.

Total net assets, after depreciation, applicable to these bonds, amount to $1,130,537, or 393% of the total amount of this issue.

Net earnings for the past ten years have averaged over $76,000, which is over three times the interest charges on these bonds.

The Company is engaged in the construction of the well-known "Frisco Standard" internal combustion marine and stationary engines, marine and stationary hoists, and electric units ranging from five to two hundred and seventy-five horsepower. The Company has its own iron and brass foundries and makes practically all the parts for its engines in its Oakland factory.

The market for Frisco Standard Engines extends to all parts of the United States, and its possessions, to Mexico, Canada, South America,

Rally is Shown in Wheat Prices; Advance Heavy.

[EXCLUSIVE DISPATCH.]

CHICAGO, Aug. 23.—Wheat prices were irregular during the greater part of the day, marked fluctuating rapidly; but ended with good selling orders and the buying power was consistent on all material breaks. Toward the finish a rally was shown and final prices were at the best points. Heavy sales from the local market to exporting houses furnished the impetus to the buying in the pit, which was quite active in the big amount recorded. The amount of business given up for export was 500,000 bushels and there were about 200,000 bushels corn sold for the same account. Domestic sales were 62,000 bushels wheat, 192,000 bushels corn and 120,000 bushels oats; 100,000 bushels of the latter being warded via lake and rail. Wheat closed ¾ to 1 cent higher, corn steady to ¼ cent lower, oats steady to ¼ cent higher, rye unchanged to ¼ cent lower.

Initial prices were higher, but a few minutes later weakness set in and the market worked lower daily while sales were quite large. Shorts and the trade in general was cautious in making its commitments. Outside interest was lacking and this discouraged early buyers. New developments were against the constructive side of the market. Reports from the West stated that cables were disappointing, as did bids for wheat were 6 cents off of last week's prices, affecting the belief that many farmers stopped selling their wheat as the price in some sections had dropped to below the dollar mark.

Subsequent to a firm start, corn prices displayed decided weakness. General interest shown by the usual commission houses was of a limited character, with the [illegible] buying side. Local premiums were unchanged and the offerings were rather poor by commission houses. Receipts were fair. Expectations are for a lessen in the movement in the near future, as farmers are showing less disposition to sell their grain to elevators.

Oats soon lost their opening firmness under a little scattered selling and rallied a shade under yesterday's close. The market showed a fair undertone underfoot. However, country houses appeared anxious to sell. Commission sales of moderately large size were reported early while shipments to Buffalo overnight were reported at 310,000.

Cash rye was 1½ cents below under many lots early Tuesday. No. 2 sold at 58 to 59; No. 3, 54, and No. 4, 52 to 52½.

Wheat—	Open.	High.	Low.	Close.
September	1.17	1.18¼	1.15¼	1.18
December	1.18	1.19¾	1.16¾	1.19
Corn—				
October	.53¾	.55¾	.53½	.55¾
September	.54¾	.56¾	.53½	.56¾
December	.54½	.54¾	.52¾	.53¾
Oats—				
September	.34½	.34½	.33¾	.34
December	.37¾	.37¾	.36¾	.37
WINNIPEG WHEAT.				
	Open.	High.	Low.	Close.
October	1.32¾	1.32¾	1.30¾	1.32¾
December	1.32½	1.32½	1.30½	1.32¼

OPENING OF COTTON MARKET IS STRONG.

[EXCLUSIVE DISPATCH.]

NEW YORK, Aug. 23.—The cotton opening today was the strongest and most active in many weeks. Reports of continued high temperatures in the Southwest with numerous private complaints of crop damage inspired heavy commission buying, which advanced first prices 15 to 17 points.

The rise, however, brought out active profit taking and southern selling. Among the early factors of strength, besides the weather, there were strong stock market, firm cables and active support from the trade. A good deal of October covering, both trade and speculative, took place.

A private report places the condition of cotton as of August 15 at 82.7, and the yield at approximately 7,670,000 bales, excluding linters.

Realizing sales were checked on the sudden reaction of 10 to 12 points and the mid-afternoon market was very strong on renewed Wall-street buying and covering prompted by the declining weather reports, showing higher temperatures in the Southwest. December held around 12.25, or about 25 points net higher.

	Open.	High.	Low.	Close.	Prev. close.
January	14.12	14.30	14.10	14.20	13.98
March	14.22	14.50	14.22	14.38	14.08
May	14.25	14.40	14.24	14.40	14.15
July	14.40	14.40	14.40	14.40	14.22
October	14.05	14.25	14.05	14.25	14.02
December	14.00	14.32	14.00	14.17	13.99
Spot				13.75	13.50
New Orleans close—					
January	13.78	13.91	13.78	13.86	13.60
March	13.91	14.10	13.90	14.06	13.80
May	13.92	14.12	13.92	14.10	13.79
October	13.53	13.68	13.54	13.61	13.15

CHICAGO EXCHANGE; PRICE, RANGE, SALES.

[EXCLUSIVE DISPATCH.]

CHICAGO, Aug. 23.—Range and sales on the Chicago Stock Exchange today:

Sales.	Stocks—	High.	Low.	Close.	Previous close.
75	Am. Ship. pfd.	54	54	54	53
530	Armour pfd.	80¾	80¾	80¾	80¾
30	Cudahy	93	93	93	93
20	Cow. Edison	100	100	100	100
800	Cont'l Motors	5¾	5¾	5¾	5¾
2,400	Mid-Mich'l	8¾	8¾	8¾	8¾
300	Mitchell	13¾	13¾	13¾	13¾
25	Mont. Ward pfd	90¾	90¾	90¾	90¾
125	Nat'l Leather	12	12	12	12
775	Packard Mot.	12	12	12	12
73	Public Service	70¾	70¾	70¾	70¾
675	Sears-Roebuck	61¾	62¼	60¾	60¾
20	Stew. W. pfd.	84	84	84	84
200	Stewart-W.	28	28¼	27¾	28
200	Swift & Co.	93	93¼	92¾	93¼
100	Swift Int'l	42	42	42	42
2,470	Union C. & C.	42¾	43	42¾	42¾
40	Wahl	42	42	42	42
50	Wrigley	73¾	73¾	73¾	73¾

Good Service

Square Dealing

The Cornerstones of Edison Service

Southern California Edison Company has built up its business and reputation on the solid rock of well rendered service to the public.

Edison Service is Better Service

built on the foundation of

Good Service
Square Dealing
Courteous Treatment
Customer Ownership

Have you investigated Edison Common stock, which you may purchase at $94 per share, cash, or $95 on partial payment plan, yielding you 8½% return on your investment?

35,000 of your neighbors are already security holders of Edison Company.

Courteous Treatment

Southern California Edison Company

Securities Dept., Eleventh Floor
Edison Building, Third and Broadway
Los Angeles, Calif.
Main 7144 10621

Customer Ownership

TAX FREE
California School District Bonds

The bonds are a direct tax lien upon all the property within the District, and are free from Local and State Taxes as well as Federal Income Tax. The moral sentiment back of School Bonds has always placed them in the highest rank of investment securities.

	Rate	Maturity	Yield
Charter Oak School District	6%	1923-31	5.80-5.75%
Baldwin Park School District	6%	1930-35	5.80-5.75%
Downey School District	6%	1925-37	5.80-5.75%
Graham School District	6%	1925-32	5.80-5.75%
Lompoc Union High School District	6%	1928-34	5.80-5.75%
Malaga School District	6%	1929-34	5.80-5.75%
San Joaquin School District	6%	1925-39	5.80-5.75%
Beaumont School District	6%	1925-30	5.80-5.75%
McKinley School District	6%	1923-36	6.00-5.75%
Downey Union High School District	6%	1931-33	5.75%

We buy and sell all issues of U. S. Government Bonds

BOND DEPARTMENT
(Mezzanine Floor)

THE CITIZENS NATIONAL BANK

of Los Angeles
Resources over $30,000,000

N. W. Corner 5th and Spring Streets. Phone 10499

SEBASTOPOL APPLES BEGIN TO COME IN.

CARLOT POTATO MARKET DISPLAYS SLIGHT IMPROVEMENT IN PRICES.

Apple receipts are increasing and several carloads are arriving daily from the Sebastopol section. Practically all of this stock is of the Gravenstein variety and packed 3 grade. Sales are slow for all varieties of apples at present and the packed stock declined slightly in price yesterday. Gravensteins selling from $2.25 to $2.75 a box, but mostly around the lower figure.

The carlot potato market was slightly stronger yesterday. Stockton Burbanks selling from $2.60 to $2.65 a hundredweight. Receipts of Northern potatoes are heavy but many cars are being diverted to outside markets. Sales of Stockton Burbanks direct to retailers reported made at prices ranging from $2.50 to $2 a hundredweight, at local. White Rose No. 1 sold from $2.25 to $2.50 with a few sales as high as $2.75. The supplies of local stock are still liberal.

Figs dropped sharply in price on account of the heavy receipts of local stock. Both black and white varieties sold at prices ranging from $1 to $2 per box with the majority of the sales being transacted around $1 to $1.25.

Peaches are advancing slightly as the supplies become lighter. Firmstones of different varieties sold from $1 to $1.25. Clingstones sold from 90 cents to $1.25. Lower grade of both varieties sold from 60 to 75 cents per lug.

Grapefruit and lemons continue to decline slowly in price. Grapefruit packed for the first market sold from $2 to $3 per box. Market peak lemons sold from $5.25 to $5.50 a box.

Cabbage advanced 25 cents per field crate, making up for the decline of 25 cents Monday. The supply of cabbage is light but there is only a limited demand at the present time.

DAILY MARKET REPORT.

These are the actual prices obtained yesterday by Los Angeles wholesalers from their sales to retailers, peddlers, hotels, restaurants, cafeterias, etc., as compiled by the U. S. Bureau of Markets. Tarbs—Cash on the walk:

APPLES—Arrivals past 24 hours, 2 cars Calif.; fresh; 2 unchanged and 2 broken cars on track at 8 a.m. Supplies liberal, movement slow, market lower, over stock, mostly 50@75c per box; few, per lb., 3@4. Sebastopol section, 3 carlots Gravensteins, $2.25@2.75, mostly $2.25@2.50. Chalmettes, mostly 1.25@1.50 per box.

BEANS—Supplies light. Demand moderate, market steady. Per lb., Kentucky Wonders, 4@5; mostly 5; few pods, mostly 4.

BEETS—Supplies moderate, market steady. Per dozen bunches, mostly 35@40.

CABBAGE—Supplies light, market stronger. Per field crate, mostly 2.25@2.50.

CANTALOUPES—Supplies very heavy. Demand and movement moderate, market weak. Home-grown, Tipton, per crate, mostly 40@60, mostly 50. Paso Robles and Santa Paula, 80@75.

CARROTS—Supplies light, market steady. Per dozen bunches, mostly 35@40.

CASABAS—2 submoism and 1 broken cars on track. Supplies liberal, movement slow, 1¼@2½ per lb., according to quality.

CELERY—Supplies light, movement slow, market steady. Per crate, 2.50@3.00.

CORN—Supplies moderate, movement moderate, market steady. Locals, per bag, wide range in prices, 25@85; mostly 75@85 per bag.

CUCUMBERS—Supplies liberal, movement slow, market steady. Locals, hugs, mostly 25@40. Pickles, 1.25@1.75 per bag, according to size.

EGGPLANT—Supplies liberal. Demand slow, market steady, mostly 2@4, few 5 per lb.

FIGS—Supplies heavy, market weaker, prices lower. Locals, per box, 1.00@2.00, mostly 1.00@1.25.

GRAPES—1 car diverted. Supplies liberal, movement slow, market dull. Wide range in quality. Muscats and Malagas mostly 4@5; Thompson Seedless, 4@5 per lb.

GRAPEFRUIT—Supplies liberal, movement moderate, per-ing weaker. Local, per box, market part. 2.@3.00, mostly 2.50; special packed fancy, 3.@3.75.

LEMONS—Supplies liberal, demand moderate, market weaker. Local, packed box fancy, mostly 4.75@5.00, market dull. Wide range in quality. Mostly 2.50@2.75; Mexicans, mostly 2.00@2.50.

LETTUCE—Supplies light, movement slow, market steady. Local, field crates, mostly 90@1.60; mostly, 75; fancy, 1.25 per crate.

LIMA BEANS—Supplies moderate, movement moderate, market steady, mostly 5; few 4 per lb.

ONIONS—Arrivals past 24 hours, 5 cars Calif.; 2 unbroken and 2 broken cars on track at 8 a.m. Supplies moderate, movement moderate, market steady. Globes, white, 1.50@1.75 per cwt.; 2.75@3.00; Italians, 2.75. Old crop, brown, 1.25@1.75. Locals, Whites, 2.50@2.75 per cwt.; Reds, 75@85 per bag; Whites, 60@75 per bag.

ORANGES—Supplies moderate. Demand moderate, market dull. Valencias, bad brands, 4@5; mostly 5.50@6.50; market pack, 6.50@7.50; loose pack, 1.00@1.50; mostly 1.00@1.25.

PEARS—Arrivals past 24 hours, 2 cars California; 1 broken car on track. Supplies heavy. Demand and movement moderate, market steady. Bartletts mostly 4@5, few fancy 6; poorer, 3 per lb.

PEACHES—Arrivals past 24 hours, none. Supplies heavy. Demand moderate, market slightly stronger. Freestones, mostly 1.00@1.10; few fancy, 1.25@1.35; poorer, 60@75; Clings, 90@1.00; per box, 1.00@.

PEPPERS—Supplies heavy, market steady. Local, per bag, mostly 60@90; Chile, head, 15@20 per lb.

PLUMS—Arrivals past 24 hours, 1 car California. Supplies moderate, movement slow, market steady. Quinces, 4@5; Wickson and Kelseys, 4@5 per lb. Other varieties, 3@5 per lb. according to quality.

POTATOES—Arrivals past 24 hours, 12 cars California; 10 cars arrived at 8 a.m. today; 2 unbroken and 1 broken cars on track at 8 a.m. today. Supplies heavy. Demand and movement moderate, market firm. New stock, mostly 80@1.00 per bag. White Rose, No. 1, sacked, per cwt., mostly 2.25@2.50; few 2.75; poorer, 1.75@2.00. Stockton Burbanks, 2.50@3.00.

QUINCES—Supplies moderate. Demand light, market steady. Per bag, 90@1.00.

RADISHES—Supplies light, market steady, mostly 10@20 per dozen bunches.

SWEET POTATOES—Supplies light, movement slow, market weaker. Locals, mostly 6@7 per lb.; No. 2's, 75@1.00 per bag.

TOMATOES—Supplies moderate. Demand and movement slow, market weak. Locals: No. 1, per lug, mostly 90@1.00; few fancy, 1.25; No. 2, 50 @75.

TURNIPS—Supplies moderate, market steady. Per dozen bunches, 35@40.

WATERMELONS—Supplies heavy. Demand slow, market weaker. Turlocks, 1@1½ per lb. Locals: Klondikes, mostly 1@1½ per lb.

SQUASH—Supplies light, market steady, Summer, mostly 50 per lug.

POULTRY PRICES TO PRODUCERS

Hens, 2 lbs. and under, per lb.	.27
Hens, over 2 lbs. and up to 3½ lbs. each, per lb.	.23
Hens, 3½ lbs. and up each, per lb.	.20
Hens, colored, 4 lbs. and up each, per lb.	.20
Broilers, 1 to 1½ lbs. each, per lb.	.30
Broilers, 1½ to 2 lbs. each, per lb.	.32
Fryers, 2½ to 3 lbs., per lb.	.28
Roasters, 4½ lbs. and over 3 lbs. and up, per lb.	.30
Stags, per lb.	.20
Old cocks, per lb.	.18
Ducklings, Pekings, 3½ lbs. and up, per lb.	.28
Ducklings, other than Pekings, 3½ lbs. and up, per lb.	.25
Old ducks, 3½ lbs. and up each, per lb.	.22
Geese, per lb.	.20
Young tom turkeys, 12 lbs. and up each, per lb.	.50
Young tom turkeys, dressed, 12 lbs. and up each, per lb.	.50
Hen turkeys, 8 lbs. and up each, per lb.	.50
Hen turkeys, dressed, 7 lbs. and up each, per lb.	.50
Old tom turkeys, per lb.	.45
Old tom turkeys, dressed, per lb.	.45
Squabs, 9 lbs. per doz. and under, per lb.	.45
Squabs, over 9 lbs. per doz. and up, per lb.	.50
Belgian hare, 2 to 3½ lbs. each, per lb.	.14
Belgian hare, 3½ to 5 lbs.	.11
Belgian hare, old, per lb.	.08

LATEST PRICES ON BUTTER AND EGGS.

LOS ANGELES, Aug. 23.—Produce Exchange closing prices: Butter, creamery extras, 47. Eggs, cases included, fresh extras, 41; case count, 39; pullets, 35; pewee pullets, 24. Cheese, California flats, 20@22.

SAN FRANCISCO, Aug. 23. Butter and cheese unchanged. Eggs, extra pullets, 37½; extra pullets, firsts, 37.

NEW YORK, Aug. 23.—Butter unsettled; creamery higher, than extras, 40¼@41; creamery extras, 39½@40; creamery firsts, 36½@39. Eggs unsettled; firsts, 32½@36; others unchanged. Cheese steady, unchanged.

CHICAGO, Aug. 23.—Butter lower; creamery extras, 37; standards, 34½; firsts, 32½@35¼; second, 30@31½. Eggs unchanged; receipts, 9357 cases.

BOSTON COPPER MARKET

[Furnished by A. H. Cray, 119 West Fourth street, Los Angeles, Cal.]

BOSTON, Aug. 23.—Closing quotations:

	Close— Bid.	Asked.
Alaska	4	5
Algomah	50	75
Bingham	22	23
Calumet & Arizona	57½	58
Calumet & Hecla	400	410
Copper Range	30	30¼
Crystal	1	2
Daly West	2	2½
Davis Daly	2¼	2½
Denbigh	1	2
Dominion	29	30
East Butte	7¼	7½
Int. Nat.	83	87
Franklin	¾	1
Gadsden	1	2
Granby	14	16
Gray Eagle	12½	13
Gardener	11¾	12
Hancock	¾	¾
Helvetia	1¾	2
Imperial	8	9
Isl. Creek com.	68	68½
Isl. Creek pfd.	97	98
Indiana	60	75
Intl. Prods.	2¾	3
Do. pfd.	5	12
Iron Cap.	5	6
Inland Oil	2¾	2¾
Isle Royale	17½	18
Jerome	1	1½
Kerr Lake	3¼	3¾
Keweenah	1	1½
Lake Copper	2	3
La Salle	1¾	1¾
Lider Mohall	6	7
La Rose	6	6¾
Mass. Con.	1¾	2
Manhattan	6	8
Majestic	2	3
Mex.	10¼	10¾
Michigan	1¾	2
Mt. E. Dev.	12	13
Mohawk	44¾	45¼
Maywower Old	1	2
Colony	2¾	3
Mutual	87	88
Nipissing	4¾	4¾
N. Butte	8¾	9
New Idria	2	2½
New Cornelia	12¾	13
New River	1	2
Do. pfd.	30¾	31¼
North Lake	10	11
Old Dom.	21	21¼
Osceola	29¼	30
Pond Creek	12	14
Quincy	55	55¾
Ray Hero.	30	30¼
Rex	17¾	18
Ramona	14¾	15
Shaw.	60	70
St. Mary	31	35
South Lake	50	51¼
South Utah.	9	10
Sup. & Pen.	1¾	1¾
Sup. Cop.	2¾	3
South Int.	29¼	30
Swift & Co.	93	93½
S. W. Miami	1	2
Tip Top.	1¾	2¼
Trinity	7¾	8
Tonopah	1¾	1¾
Utah Apex	1¾	2¼
Utah Con.	2¾	3
Utah Metals	1¾	1¾
U. S. M. & S. com.	29¼	29¾
Do. pfd.	37	38¼
United Fr.	102	105
Unit. V. Ex.	22	22¼
U. S. Smelt. com.	34¾	35¼
Do. pfd.	23¾	23¾
Ventura	17	17¼
Victoria	1¾	1¾
Waldorf	15¾	20¾
Winona	25	26¼
Wolverine	30	30¾
Wyandotte	32	33

OIL STOCKS.

[Furnished by A. H. Cray, 119 West Fourth street, Los Angeles, Cal.]

NEW YORK, Aug. 23.—Closing quotations:

	Close— Bid.	Asked.
Anglo	15	15¼
B. Savs.	345	360
Buckeye	95	97
Chewaugh	120	140
Do. pfd.	90	98
Con. Oil	100	105
Crescent	25	30
Cumberland	115	125
Eureka	75	78
Galena	17	18
Galena Oil pfd.	90	94
Galena Sig. pfd.	85	90
Ill. Pipe	150	155
Ind. Pipe	74	77
Nat. Trans.	25	28
N. Y. Trans.	143	144
Ohio Pipe	84	88
Ohio Oil	265	270
Int. Petr.	9¾	9¾
Penn. Mex	17	20
Prairie Oil	470	480
Prairie Pipe	185	188
Solar Refg.	325	340
So. Pipe	77	80
S. Penn.	0.165	175
W. Penn oil	84	86
S. O. Ind.	87¾	87¾
S. O. Kan.	530	535
S. O. Ky.	275	285
S. O. N. Y.	310	315
S. O. Ohio	345	370
Do. pfd.	107	110
S. & Flask.	80	82
Tennessee	340	350
Wash Ter.	25	28
S. O. Neb.	145	150
Imp.	84	86

Ex-dividend.

STOCKS AND BONDS IN SAN FRANCISCO.

[BY A. P. NIGHT WIRE.]

SAN FRANCISCO, Aug. 23.—Following are today's closing quotations and sales on the San Francisco Stock and Bond Exchange:

Bonds—	Close— Bid.	Asked.
Liberty 3½s	88	88¼
Associated Oil Co. 1st 6s, 1922	97½	98¼
Cal. Gas & Electric Unif. & Ref. 5s, 1937	80¼	....
City Rwy. Co. 1st 5s, 1940	81¾	....
First Federal Trust Co. 1st Mtg. 6s, 1945	96	....
Great Western Power Co. 1st Mtg. 5s, 1946	93¼	....
Los Angeles Electric Co. 5s, 1958	85	....
L. A. Gas & Elec. Corp. 1st Ref. 5s, 1939	84½	....
L. A. Railway 1st Mtg. 5s, 1968	77½	....
L. A. Railway Corp. 1st & Ref. 5s, 1940	80	....
Natomas Co. Gen. & Ref. 6s, 1935	43¼	43¾
Northern Cal. Power Co. Coast Mtg. 5s, 1949	77	78
Pacific Gas & Elec. Gen. & Ref. 5s, 1942	73¾	74
Pacific Electric Ry. 5s, 1942	88	89
Pacific Tel. & Tel. Co. 1st Mtg. 5s, 1937	84½	85¼
S. F. B. T. 1st Ref. 4s pfd., 1965	79¾	87
Union Oil Co. 1st Lien 5s, 1931	87	....
Valley Co. Power Co. 1st 5s, 1950	80¾	....
Western Pacific Ry. Co. 5s, 1949	78¾	79¼

Sales.

Morning session — Bonds: 1000 United States 2½s at 88½; 1500 do. 1st 4½s at 97¾; 1000 do. 2nd 4½s at 97¾; 2000 do. 3d 4½s at 91¾; 2000 do. at 91¾; 2000 do. at 91¾; 9000 do. 4th 4½s at 87¾; 6000 S. F. Gas & Water 5s at 90¾; 28,000 Miller & Lux 7s at 99; 1000 Pacific Gas & Electric 5s at 79¾; 3000 do. at 79; 5000 Pacific Tel. & Tel. 5s at 85; 3000 Pacific Electric Ry. 5s at 86; 1000 Valley Counties Power 5s at 90; 4000 Sierra Valley Water 6s at 92; 1000 Western Pacific Ry. 5s at 79. Stocks: 115 Pacific Gas & Electric 1st pfd. at 78¾; 10 do. at 78¾, 10 Pacific Gas & Electric 1st pfd. at 78¾; 10 do. at 78¾; 10 Pacific Gas & Electric 1st pfd. at 78¾; 10 Bank of California, at 192½; 20 Union Sugar at 20; 10 Pacific Oil at 34¾; 115 do. at 34¾; 4000 North American Oil at 2; 200 do. at 2; 3000 Mountain Oil at .97; 50 General Petroleum at 21; 90 Union Oil of California at 125; 100 Union Oil of Delaware at 104½; 50 Cal. Packers common at 61; 145 do. at 61¼; 10 San Francisco Gas pfd. at 60.

Afternoon session — Bonds: 1500 United States 2nd 4½s at 87¾; 4000 do. 3d 4½s at 91¾; 16,000 do. at 87¾; 4500 do. 5th 4½s at 94½; 500 do. at 98¾; 1000 Miller & Lux 7s at 99; 2000 Pacific Gas & Electric 5s at 79; 10Pac Pacific Gas & Electric notes 7s at 97. Stocks: 15 spring Valley Water at 64; 5 Fireman's Fund Insurance at 300; 10 Pacific Gas & Electric 1st pfd. at 78¾; 10 do. at 78¾; 1050 Alameda S. at 4½; 10 Union Sugar at 20; 3000 North American Oil at 2; 1700 do. at 2; 2100 do. at 2; 500 do. at 2; 30 Pacific Oil at 34¾; 20 General Petroleum common at 20¾; 5 Cal. Packers common at 61.

Board Members to Vote.

[BY A. P. NIGHT WIRE.]

CHICAGO, Aug. 23.—The directors of the Chicago Board of Trade decided today to submit a rule prohibiting indemnity trading to the membership for vote. Trading in May grains will begin tomorrow.

CALIFORNIA DRIED FRUIT.

[BY A. P. NIGHT WIRE.]

NEW YORK, Aug. 23.—Evaporated apples firm; prunes quiet but firm; apricots and peaches steady; raisins quiet.

NEW YORK CASH GRAIN.

[BY A. P. NIGHT WIRE.]

NEW YORK, Aug. 23.—Wheat, spot, firm; No. 2 red, 1.29; No. 2 hard, 1.31; No. 1 Manitoba, 1.06½; No. 2 northern durum, 1.30½ c.i.f. track New York, to arrive.

Corn, spot, steady; No. 2 yellow, 75¾; No. 2 white, 76¾, and No. 2 mixed, 75¾ c.i.f. New York, ten-day shipment.

Oats, spot, steady; No. 2 white, 45½.

FINANCIAL.

OFFICE OF THE TIMES,
Los Angeles, Aug. 23, 1921.

Bank clearings yesterday were $11,668,806.85, a decrease of $671,825.75, as compared with corresponding day in 1920.

	1921.	1920.	1919.
M'day	$12,021,955.97	$13,041,382.44	$11,221,229.29
T'day	11,668,806.85	13,594,904.80	8,904,342.95

LOCAL STOCK EXCHANGE.

[Following were the closing prices and sales, as posted yesterday at the Stock Exchange Building.]

BANK LIST.

	Bid.	Asked.
California Bank	$185.00	$200.00
Citizens' National Bank	200.00	....
Commercial National	109.00	115.00
Pacoast & Merchants' Nat.	100.00	....
First National	420.00	....
Guaranty Tr. & Sav.	....	200.00
Merchants' National	175.00	200.00
Security Tr. & Sav. Bank	200.00	....
Union Bank & Trust Co.	120.00	130.00
U. S. National Bank	....	175.00

BOND LIST.
(With Accrued Interest.)

	Bid.	Asked.
Associated Oil Co.	96¾	97¼
California Pac. Ry.	102	....
Corona Power Co.	99¼	100
Cucamonga Water Co.	97½	....
Edison Co. 1st 5s	98¾	....
Home Telephone Co.	97	99
Home Tel. Co. 1st Reg.	73¾	....
Hunting Pipe Line	90	....
L. A. Pac. 1st Con. Mtge.	77½	80
L. A. Pac. 1st Reg.	80	82
L. A. Pac. Pasadena El. Ry.	90	....
L. A. Railway Co.	71½	73½
L. A. R. R. Corp. 5s	99¾	100
Mindeg Trust & R. Co.	....	....
Pac. Mut. Lone Tr.	65	....
Pac. Elec. Ry. Co.	87	88½
Pac. Light & Power Co.	87	88
Pac. Tel. & T. Co.	....	....
Palmer Union 6s	60	....
Pasadena Home T. & T. Co.	80	....
Rio Mtn. Bay Est. Co.	80	85
S. Cal. Edison Gen. Mtg.	84	84½
S. Cal. Ed. Gen. & R. Mtg.	84	84½
Union Oil Co.	97½	98
Union Transportation Co.	95	96¼
U. S. Long D. T. & T. Co.	65	72

INDUSTRIAL LIST.

	Bid.	Asked.
Cal. Delta Farms	$ 30.00	....
Cal. Packing, com.	89.75	$ 90.75
Cent. Realty Co.	70.00	....
Globe Gr. & Mill Pfd.	45.00	51.00
Globe Gr. & Mill Co.	48.50	....
Goodyear Tire & R. pfd.	60.00	....
Goodyear Textile Mills	40.00	50.00
Home Service Co., com.	28.00	....
L. A. Athletic Club	2.00	....
L. A. Brewing Co.	1.00	....
L. A. Gas & Elec. pfd.	84.00	....
L. A. Investment Co.	.50	.50
Occidental Life	130.00	....
Pacific Mutual Life	450.00	....
S. Joaquin L. & P. pfd.	71.00	72.00
S. Joaquin L. & P. Co.	18.00	....
S. Mobile & R. C.	70.00	....
S. Cal. Edison pfd.	100.00	90.75
S. Cal. Edison com.	89.00	....
S. Counties Gas pfd.	90.00	2.50
Sun Drug Co.	1.50	30.00
Union Sugar Co.	19.00	....

OIL LIST.

	Bid.	Asked.
Amalgamated Oil	$ 47.00	$ 48.50
American Crude Oil	....	.11
Associated Oil	97.00	97.50
Brookshire Oil	.50	....
Central	.12	.13
Continental Oil	....	.12
Fullerton Oil	....	3.50
Gen. Pet. pfd.	86.00	....
General Pet. com.	80.00	81.50
Jade Oil Co.	.14	.17
Lake View No. 2.	....	.11
Maxoil Oil Co.	1.10	1.15
Midway Northern	.50	.54
Mt. Diablo	1.00	1.05
National Fuels Oil Co.	.07	.08
New Penn P. Co.	....	.45
Palmer Union pfd.	....	.15
Palmer Union com.	....	.05¾
Premier Oil Co.	14¾	.20
Republic Pet. Co.	23¾	.25
Rice Ranch Co.	1.00	....
Union	....	125.00
Union Oil of Delaware	16.50	....
United Oil Co.	.37	.40
Victor Oil Co.	....	.42
West Coast pfd.	90.00	....
White Star Oil Co.	.04¾	.05

MINING LIST.

	Bid.	Asked.
Ontonagon District—		
Arizona Tom Reed	$ .01½	$ .03
Afgo Mines	.02	....
Big Jim	.01½	.02
Black Range	.02½	.03
Boundary Cons	....	.02
Gold Dust	.11	.12
Gold Gra	.02½	.02¾
Lexington Arizona Mining	.04½	.05
Mc-Kay Bay	.02½	.02¾
Mollie Mining	.02½	.03
Ontonagon United	.04	.04½
Sunnyside	.02	.02½
Telluride	.12	.13
Tom Reed	.05	....
United American	.19	.20
United Eastern	2.30	....
Other Districts—		
Bess Gold Mining	.08	....
Cons. Mines	.01	.01½
Hecla Mining	4.00	4.05
Natomas Co.	5.00	....
Ore Assign	.01	.02
Richmond	.09	.10
Virginia Louise	.10½	.11
Yellow Pine	....	.50

SALES.

Morning session: 2000 Argo Mines at 3; 1000 do. at 3; 700 Bess Gold Mining at 3; 30 Consolidated Realty at 60.00; 20 Goodyear Textile at 40.00; 10 Grand Pacific at 81.00; 10 do. at 81.00; 1 $100 1st Lib. Cvd. 4¼s '19 at 97½; 2 $100 2nd Lib Cvd. 4¼s '18 at 97.80; 3 $100 do. at 97½; $50 do. at 97½; 5 $100 do. at 97½; 1 $100 1st Lib. 4¼s '18 at 97½; 3 $500 do. at 97½; 18 $100 do. at 97½; 7 $100 Victory Bonds at 99¼; 110 L. A. Investment at 80; 10 L. A. Investment at 80; 10 So. Cal. Edison, pfd. at 100.00; 8 So. Cal. Edison com. at 92.75; 5 do. at 92.75; 5 do. at 92.75; 10 do. at 92.62½; 10 do. at 92.50; 10 do. at 92.50; 20 do. at 92.50; 100 San Drug at 1.50; 100 Tom Reed at 70; 100 do. at 70; 100 United Eastern at 2.25; 10 Union Oil at 125.00; 10 do. at 125.00; 2 do. at 128.50; 10 Union of Del. at 16.75; 1000 Virginia Louise at 10½.

Informal sales: 10 $100 Red Lib. Ln. 4¼s '19, at 91.72; 4 $1000 4th Lib. 4¼s at 97.60; 1 $100 Victory Bond at 98.00; 2000 United Amer. at 10; 500 San Petroleum at 21½.

Unlisted Securities: 1000 Adams Mining at 2; 4000 do. at 2; 5000 do. at 2.

STOCKS AND BONDS IN SAN FRANCISCO.

[BY A. P. NIGHT WIRE.]

SAN FRANCISCO, Aug. 23.—Following are today's closing quotations and sales on the San Francisco Stock and Bond Exchange:

Bonds—	Close— Bid.	Asked.
Liberty 3½s	88	88¼
Associ

Preferred

on Savings

's the Use?"

wants to save money, resolves
e; but the record reads that only
ll percentage of people actually
ve. Why?

s not lack of opportunity, for
those who have the best oppor-
ve the least. Who has not heard
, "If I had $100,000, I would in-
—?" And right there is the rub!
have the hundred thousand dol-
we seem to forget that most of
d-thousand-dollar fortunes were
he saving of small amounts such
We could save $25, perhaps, but
at $25 will do.

he Preferred Stock of Los An-
on, and the income from the
received, will in 10 years pay
price you will have paid $3000
ned $1250. You will then own
, and, if you wish, can disco
dends from the stock will pa
or life.

ire.
ares.
are per Month.

ic Corporation
ill Street
403

STRICT BONDS

	5-	1-25-39	Various	6.00-5.5
	7-	1-36-54	Various	7.00
	4-	1-27-44	Various	5.75-5.5
	7-	1-45-54	Various	5.40
	7-	1-46-51	100.00	6.00
	4-	1-26-33	Various	5.80

N BONDS

	5-	1-31	Market	7.70
1/2s	9-	-1-36	100.00	7.50
	6-	1-31	99.50	8.10
	2-15-	31	99.25	7.10
7s	8-	-1-50	96.00	7.35
	6-	1-31	Market	7.25
	8-	1-41	99.00	8.10
6s	3-	1-39	87.00	7.30
	6-	1-45	Market	6.15
	11-	1-35	101.00	7.85
	3-	1-26	98.15	7.50
	2-	1-44	Market	6.95
	2-	1-24-29	100.00	8.00
	4-	1-41	99.00	8.10
	2-	1-27	90.00	8.30

Lewis
RATION BONDS
ES Insurance Exchange Bldg.
San Francisco

ODWIN & TUCKER
S, TITLE INSURANCE BLDG. TELEPHONE
ats Co. Government, Municipal and Corporation BON
Los Angeles and S. Spring Sts.

GERMAN BO
The proposed world-wide plan, to be launched at the Foreign Exchange conference with the Reparations Commission, to be held in November, is expected to result in the flotation of foreign bonds running into billions of dollars. We are prepared to recommend sound issues and guarantee to purchase them at prices to yield 7% to 8% on the investment. Circulars on request.
E. H. SCHIEK & CO.
BROKERS
TELEPHONE PIO 4...
639 SOUTH SPRING STREET
MEMBERS LOS ANGELES STOCK EXCHANGE

G 14c
BEATTY OIL
And National Security to ... of record this week.
S. W. BEATTY
316 Citizens Bank Bldg.
Los Angeles, California.

FOR SALE
Spalding Dominion Standard Gasoline Arkansas Yellow Tank Signal Hill Co. 6 6

& CO.
D STORAGE
THE PAY
PLAN
Street.
Main 6021 613 S. Spring St.

Investors
Keep Posted

OOK OF KNOWLEDGE,
ed for free distribution, contains all
ation necessary for keeping
closely posted on the market.
ells how to carry business, it contains
ble data for private investment,
ains the principal listed and unlisted
ities dealt on the market.

A copy free as long as
the supply is available.
Ask for booklet No. 30-K.

D. KINNALY AND CO
INVESTMENT SECURITIES
Pearl St., New York
Wall and Pearl Streets

der Oil Corp.
Wanted at 34c
Preferred 21½c
Common 9½c
Treasury 8½c
Unissued 6½c
WILL SELL.
Oil City Yearl 30c
Yearl for the Sum 17c
Yearl for the Hundreds 12c
Yearl Victory at ..... Mkt.
Yearl Unsold at 50c
H. WILLARD & CO.
Phone 610 S. Spring St. 14813.

FINANCIAL AND TRADE REVIEW.

(Continued from Tenth Page.)

localities above those of the central markets, amounting often to as much as $5 a ton.

There were 780 tons of grain and alfalfa hay received on the Los Angeles tracks during the week ended August 20, with 310 tons held over. The prevailing price here for No. 1 dairy stock was $19 a ton, and $15 a ton for standard alfalfa.

The Los Angeles hay exchange has announced that after several months of conference with the Southern Pacific, it has been able to effect a reduction in rates on hay from Lancaster to Los Angeles and the establishing of through rates to points beyond Los Angeles on the lines of the Southern Pacific Company. Formerly there were no through rates from Lancaster to points beyond Los Angeles, the rates being made by a combination over the Los Angeles schedule. The present reductions range from 90 cents to $1.30 a ton.

COMMISSION NOTES.

The Title Guarantee and Trust Company, as trustee for the bondholders of the Glendale Consolidated Water Company, has petitioned the Railroad Commission for leave to sell to the city of South Pasadena the water system for $4500. The system serves a small part in South Pasadena and the city desires to take it over to complete its plans for a municipal system.

Emil Firth, supplying domestic water in Harbor Boulevard Gardens on the outskirts of the city of Los Angeles, has petitioned the Railroad Commission for an order to increase rates. The applicant asks a rate of $1.50 for 800 cubic feet of water with 20 cents additional for each excess 100 cubic feet instead of the present rate of $1 per 1000 cubic feet.

Southern Counties Gas Company was authorized by the Railroad Commission to sell at not less than 95 $150,000 of series E, ten-year collateral trust 5 per cent gold bonds and to use the proceeds to reimburse its treasury and pay current liabilities. The company was authorized to deposit 5½ per cent bonds as collateral for the new issue.

VAN CAMP PACKING.

The statistical department of Stephens & Co., investment bankers, with offices throughout California, have received a very satisfactory report from the Van Camp Packing Company, one of the giant industries in the United States, which shows an increase of 90 per cent for the first fifteen days of the present month over the first half of August of last year. The comparison of the July business in 1921 shows an increase of 85 per cent in volume over the July business in 1920. During the first two weeks of the present month the Van Camp Company received orders for 240,732 cases of goods as against 126,663 cases for the same period of last year. Last July orders amounted to 478,276 cases as against 258,178 in July, 1920.

The company's report shows that its average weekly sales are now over two and one-half times the volume of the average weekly sales for the first five months of 1921.

In reviewing the report B. M. Wotkyns, vice-president of Stephens & Co., says that this increase in sales is interpreted as a revival in trade in this particular line of goods, which is a most encouraging feature and fits in with favorable reports from other trade lines all looking towards a general picking up of business.

NEW FINANCING.

It is the opinion of competent investment bankers that the market is not likely to be called upon to absorb any great mass of new financing in the months that lie ahead. While possibly a Cuban loan may be arranged in the fall, and some South American and European commitments may be lined up, it is not believed likely that the market will be glutted. Corporate borrowings are pretty well taken care of for the time being, while if the railroad relief legislation goes through according to schedule the railroads are not expected to do much borrowing during the remainder of the year.

AS OTHERS SEE IT.

Despite the fact that the present market seems to go down much easier than it goes up good judges of the trend believe that the short interest is becoming so large that if a definite turn for the better in the business outlook should suddenly take place a good many of the shorts might have an uncomfortable time getting out without incurring substantial losses. As one broker put it, "there is a good deal of amateurish short selling now taking place, and the strange part of it is that the sellers for the moment are having everything their own way. Just as at the end of a bull market the public is usually left with the stocks, it appears that the public will be short of the market up to their necks when the upturn starts."—[New York Tribune.

TICKER TICKS.

United States exports for July valued at $320,708,573, against $651,136,478 year ago. Imports, $178,636,711, against $537,118,951. For the seven months, $2,854,041,331, compared with $4,597,120,902, same period, 1920.

South Dakota $5,000,000 soldier bonus bonds offered by a New York syndicate.

American Federation of Labor executive council, in session at Atlantic City, to instruct 35,247 local unions to resist wage reductions throughout country.

Committee representing five American oil companies with interests in Mexico, including W. C. Teagle and E. L. Doheny, arrange to leave today for Mexico City to confer with Mexican government in effort to settle dispute regarding oil export taxes.

Average price twenty industrials, 85.60, off .09; twenty rails, 71.17, off .99.

The Federal Refining Company announced a reduction of ten points in its price of refined sugar to 5.00, less 2 per cent for cash.

Credit and other basic conditions are improving and the outlook is much better than appears on the surface.

OPTIMO

For Speed! For Action! For Results That Mean Big, Quick Profits.

OPTIMO the highest oil opportunity you ever had a chance to seize.

Optimo drilling was started before the public ever heard of it. The first well out of the five on our schedule is already down 975 feet. That's 975 feet in one of the richest oil fields in all America—

The Famous Breckenridge Field of Texas

Optimo will keep right on giving you swift, profitable action for your money. For the Fosters who are operating Optimo—and you know the Fosters. They're oil men to the heels up—oil men who go out for big wells and bring them in.

Success with Optimo means extraordinarily high profits for every individual who owns an interest. Because the number who share in it will be so limited. Optimo is divided into only 600 units. That means each unit will earn 2½ times as much as if there were 1500 units. Optimo units are $100 each.

Ownership in Optimo means ownership — not shareholding. For every unit you hold you actually own one barrel out of every 600 Optimo receives. We believe there will be five Optimo wells that easily should average 1000 barrels each per day. Figure your profits—and look us up quick!

Two Leases—45 Acres—Five Wells

Optimo holds two leases in Stephens County, Texas—the only county that is producing one-seventh of the nation's output of oil.

Lease No. 1 is in the long-lived heavy production area just south of Breckenridge—where sixteen big producers around Optimo. Spike No. 1, who drilled the Senoj Cockerel gusher only 900 feet to the north of Optimo, is now drilling our well No. 1 here at a depth determined to break all Breckenridge records.

He says he'll complete No. 1 by September 15. Forty-five days later you, as a unit holder in Optimo will begin receiving checks for your share of the production up to that date. How is that for action? It's what you can expect from the Fosters!

Lease No. 2 embraces a richly promising 40 acres northeast of Breckenridge and will be the location of Wells 2, 3, 4 and 5, and to save time in describing it, we will just say it separates the Hellenic Oil Syndicate with its 1500 units, from its nearest proven, producing wells.

We Intend to Beat a Splendid Record

The Breckenridge Gonzalus Syndicate paid a dividend of $240 for every $100 invested. That's the record we intend, not merely to equal, but to beat! Optimo has more promising acres, larger leases, more drilling and fewer units to divide the profits. And we have everything to assure the phenomenal success we have set out to attain.

Traveling Fast to Rich Rewards

When you travel with the Fosters you travel fast and in a leisure-shooting company. Get in with them on an Optimo unit or two—and ride at their pace to rich rewards. Call us up today!

$100 buys 1 barrel out of every 600 barrels the Optimo Oil Syndicate receives from its 5 wells.

$200 buys 1 out of every 300 barrels the Optimo Oil Syndicate receives from its five wells.

$300 buys 1 out of every 200 barrels the Optimo Oil Syndicate receives from its five wells.

$600 buys 1 out of every 100 barrels the Optimo Oil Syndicate receives from its five wells.

FRED B. FOSTER & COMPANY

BRECKENRIDGE OIL PRODUCERS

Members and Western Representatives Breckenridge Chamber of Commerce

603 Pacific Finance Bldg., Los Angeles, Cal. Phone Pico 4341

Main Office: Fort Worth, Texas. San Francisco Office, 1119 Western States Life Bldg. Field Office: Breckenridge, Texas.

COL. JAKE 'HAMON MADE MILLIONS in Breckenridge Field. He bought Oil, not Stock.

Anderson's and M. J. Lewis' investors have made over half a million—700%—in the last few months on their Block 41 and Y.M.C.A. wells, one-well syndicates in Breckenridge. They bought oil, not stock. Mr. Anderson predicts his

HELLENIC WILL PAY MORE

than other two successes combined. Four wells—40 rich acres—4 oil sands. Surrounded by big producers. Best part of the famous Berckenridge Field. True Breckenridge Plan. Unit holders get ⅞—all of the oil from all Hellenic wells. First oil sand 1865 feet. Hellenic No. 1 now at 1760 feet with gas showing. Hellenic drillers expect oil within few days. When Hellenic gets oil you get your money in 20 days.

THIS IS THE EVIDENCE of how Breckenridge Syndicates pay $240 in one single month on every unit invested. Many other Breckenridge Syndicates have paid more.

Breckenridge, Texas DEC 10 1920 No. 27

THE GUARANTY STATE BANK 88-1811

Pay to the order of Lewis & Anderson Syndicate $2400 00/100

TWENTY FOUR HUNDRED DOLLARS DOLLARS

Cash #98 Block 41 Guaranteed Syndicate

By M. J. Lewis Trustee

Only a limited amount of Hellenic units at $100 each is almost gone. Call in person, or write now. Checks may follow telegraphic reservations.

ARTHUR S. BELL & CO.

Broadway at Sixth Los Angeles Phone 14114

Story Bldg.

DAILY EASTERN CITRUS MARKETS

CITRUS FRUIT SHIPMENTS. SOUTHERN CALIFORNIA.

August 23	Oranges	Lemons
Total to date this season	55,454	6603
Total to same date last season	37,420	7179

[EXCLUSIVE DISPATCHES.]

BOSTON, Aug. 23.—Fourteen cars Valencias, three cars lemons sold. Market is doing better on 200s and larger—under 216s and smaller. Marked unchanged on lemons.

VALENCIAS—
Yorba, Sun ...
Sunny MDD ... $5.40
Golden Harp ... 4.75
Golden Cup ... 4.25
Carmencita, NtOr ... 5.00
Dora, NtOr ... 4.90
Black Crusader, AOr ... 3.50
Red Ridge, Ring Bind, SDr ... 3.50
Bird Rocks, ORr ... 3.10

VALENCIAS—
Carnival, NtOr ... 4.45
Glenshore House, Old Mill, AOr ... 3.10
Carnival, NtOr ... 4.25
Yorba Puppy ... 4.00
Bulldog, RMOr ... 3.15
Terrier, AMOr ... 3.75
Colombo, NtOr ... 4.75
Favorita, NtOr ... 3.25
Green Crusader, AOr ... 2.00

VALENCIAS—
Chuma, SDr ... 2.25
Rick Track, ORr ... 4.45
El Pyro Real, NtOr ... 4.40
Glendora House, AOr ... 3.00
Colonial Mother, NtOr ... 5.45

GRAPEFRUIT—
Orange Queen, (Half boxes) ... 2.40
Clayburn ... 1.15
Good Taste ... 0.75

LEMONS—
Triple X-Tra ... 3.45
Gold Stripe, Rialto ... 3.25
Happy Hill ... 2.90
Chanda, STr ... 1.15
Triple X, STr ... 1.20
Red Stripe, RPr ... 2.10

LEMONS—
Golden Harp ... 1.60
Smile, STr ... 1.60

PHILADELPHIA, Aug. 23.—Six cars Valencias, two cars lemons sold. Market is strong and higher on Valencias—unchanged lemons.

VALENCIAS—
Carnival, NtOr ... $4.90
Fort Pitt, AOr ... 4.30
Dalinda, NtOr ... 5.05
Mugu, MOr ... 6.05
Evarts, ORr ... 5.85

VALENCIAS—
Navajo, Rivr ... 3.80
El Pyro Real, NtOr ... 3.95
Old Mill, AOr ... 3.90
Favorita, NtOr ... 4.80
Old So. Mtn., MOr ... 5.05

VALENCIAS—
Victoria, Rivr ... 3.10
Avenue, Rivr ... 3.10

LEMONS—
Shamrock, NtOr ... 2.75

LEMONS—
Yorba, NtOr ... 3.50
Quaker Girl, STr ... 2.75
Caledonia, NtOr ... 2.50
Linda, NtOr ... 2.50
Greenleaf, STr ... 1.90

PITTSBURG, Aug. 23.—Five cars Valencias, one car lemons sold. Market is lower on Valencias—steady lemons.

VALENCIAS—
Pine Goose, AFG ... $4.55
Mustang, APG ... 3.80
Goblin ... 4.70
Harter, ORr ... 4.15

VALENCIAS—
Sequoia, LAV ... 1.80
Violet, DMr ... 3.00
Old Mill, AOr ... 3.00
Geranium, RMOr ... 2.00

VALENCIAS—
Atlas, ORr ... 4.70
Pinchin, LAV ... 3.15
Iris, DMr ... 3.65

LEMONS—
Crowel, CYr ... 2.00
Mission Bell, CV ... 1.90

ST. LOUIS, Aug. 23.—Three cars Valencias, two cars lemons sold. Market is easier on Valencias—steady lemons.

VALENCIAS—
Poinsettia, EPCo ... $4.60
Fiesta, FPCo ... 3.80
Montezuma, STr ... 5.15
Sheila, STr ... 3.75

VALENCIAS—
Golden Cup ... 3.50
Alphabetical Lemons, Golden Bower, ORr ... 4.90

VALENCIAS—
Tolleson, STr ... 4.60

LEMONS—
Corona, YCr ... 4.95

LEMONS—
Sample, STr ... 3.30
Economy, STr ... 3.10
Joy, STr ... 2.50

NEW YORK, Aug. 23.—Twenty-five cars Valencias one mixed car, three cars lemons sold. Market is unchanged on both oranges and lemons. Weather fair.

VALENCIAS—
Old Mission, CCC ... $6.25
Precision, RPCo ... 5.60
Mayflower, Stet ... 5.25
Lady Bowman, CCC ... 4.90
Seaside ... 4.60
Golden Harp ... 4.60
Model, NtOr ... 5.40
Bird Rocks, ORr ... 5.50
Senator, ORr ... 6.05
Evarts, ORr ... 5.50
Bowman, ORr ... 5.25
Red Fox, JDr ... 5.00
Golden Eagle, CCC ... 5.35
Superior, RVis ... 5.15
Buddy ... 5.15
Good, RPCo ... 4.90

VALENCIAS—
Golden Cup ... 3.50
Alphabetical ... 3.20
President, ORr ... 4.75
Mark Twain, ORr ... 5.25
William Tell ORr ... 4.45
Whittier, STr ... 4.30
Pico, STr ... 4.10
One Star, STr ... 4.90
Carmencita, NOr ... 5.30
Gladiola, COVr ... 3.90
Doris, NOr ... 5.25
Caledonia, NOr ... 4.35
Duquesna, AOr ... 5.50
Splendonia ... 4.60
Alphabetical, ORr ... 4.75
Apache, SAr ... 3.85

VALENCIAS—
Jasmine, DMr ... 3.50
Montezuma, STr ... 4.30
Vera Bay, MRr ... 5.30
Yavata, RIVr ... 3.25
Two Crowns ... 5.40
California Belle, NOr ... 6.90
Dudar, COVr ... 4.75
Salvia, COVr ... 2.40
Favorita, NOr ... 4.70
Sunkist, NOr ... 5.85
Fort Pitt, AOr ... 3.10
Allison, NOr ... 5.80
Red Rocks, ORr ... 3.75
Violet, DMr ... 4.45
Colonel, ORr ... 5.75

LEMONS—
Wardell, RIVr ... 3.85
Victoria, RIVr ... 4.90
Avenue, RIVr ... 2.90

LEMONS—
KEE brand STr ... 2.45
L Co VCr ... 4.55
Sundial, CVr ... 2.05
L Co Loma VCr ... 3.05

GRAPEFRUIT—
Orange Queen ... 2.75
(Half boxes)
Old Mission ... 2.20
Judge ... 1.75
Red Rocks ... 1.70
Good Taste ... 1.45
Good Taste ... 1.35

QUOTATIONS ON LOS ANGELES CURB

[Following were the closing prices and sales posted yesterday at the Los Angeles Curb Exchange, 115 West Fourth street.]

Oils—	Bid.	Asked.
American Fuel, com.	.18	.22
American Fuel Oil, pfd.	2.00	2.75
Bandini Petroleum		.78
Bradley	.10	.85
Bently Oil		.85
Bolsa Chica Oil	.40	.45
Chino Cutuna		.45
Edco	.13	.15
East Long Beach		1.25
Getty Oil	.10	.65
Globe Oil		.65
Hale Midland	.20	.24
Merchants Petroleum		.60
Mafree Oil		.03
Huntington Central	.03½	.04½
Huntington Midway	.03½	.04½
Huntington National		.04½
Sandling	.12	.14
La Merced		.65
Metcalf Hinkley		.05
Nat. Soc.	.40	.50
Malls Sec.		110.00
Pentages Huntington		.05
Placentia Pacific		.45
Richfield United		.32
Richfield Yorba	.10	.15
Richfield Cons.	.09	.10
Sun Oil	.14	.15
Signal Hill Syn.	.09	.10½
Texas Holding		.60
Tropical	.17	.17½
Trojan Oil		.04½
United Oil	.35	.40
Venture Oil	.12	.14
Western Pacific	.50	.60
Industrials—		
Commonwealth Finance, pfd.	55.00	62.00
Auditorium Co.	110.00	158.00
Barker Bros., pfd.		98.50
Leach Biltwell, com.		2.75
Commonwealth Finance	40.00	45.00
Leach Biltwell, pfd.		5.50
Dayton Rubber Units	61.00	
Great Republic Life	6.00	7.50
D. W. Griffith	9.00	11.00
Metro Stores	12.00	17.00
Metro Stores, pfd.	32.00	37.00
Pacific Finance, com.	37.00	40.00
Mortgage Guarantee	91.00	100.00
Owl Drug Co., pfd.		100.00
Perfection Tire & Rubber	.80	.90
Rosers Motors	.30	.40
Samson Tires	3.75	
Rosens-Durrea	.42	
United Cigars, com.	.60	.65
United Cigars, pfd.	1.00	1.10
Yellow Taxi	4.50	
Mining—		
Adams Gold	.01¾	.02½
Gold Dust	.13	.15
Canario Copper	1.00	1.20
Bear	.01½	
Dorrinton	1.00	1.25
Hull	.20	.24
Mohawk Cons.		.35
Jerusha Verde	.12½	.15
Jerome Smelter	.15	.21
Nancari Cons.	.10	.14
New La Paz	.07½	.11
Porphyry Cons.	.14	.18
Raf Copper	.35	.40
Sunnyside	.03	

SALES.

Oils—100 Nat. Soc. at 40; 300 Sandberg at 14½, 1000 at 13¾, 1000 at 13½, 100 at 15; 100 Sun Oil at 15, 100 at 15, 100 at 15; 200 Texal at 19, 100 at 19, 500 at 18½, 100 at 18¾, 500 at 18½, 100 at 18, 500 at 18, 100 at 18½ (cash); 500 at 18, 500 at 18, 100 at 17½, 100 at 17¾, 500 at 17½, 100 at 17¾, 100 at 17½, 100 at 17¾, 100 at 17½, 100 at 17¾, 100 at 17½, 100 at 17¾, 100 at 17½; 200 Venture at 12.

Mine—5000 Adams Mining at 2, 1000 at 2, 1000 at 2, 1000 at 2, 1000 at 2.

Informal sales—500 A. & T. Oil at 10; 1500 Huntington Midway at 3½; 1000 Sandberg at 14¾, 2000 at 14¾, 1000 at 14; 2000 Texal at 19; 1100 Western Pacific at 65; 70 Metro Stores, pfd., at 38.00.

MINING QUOTATIONS IN SALT LAKE CITY.

[EXCLUSIVE DISPATCH.]

SALT LAKE, Aug. 23.—Closing quotations:

	Close.		Close.
Alta Con.	.02	Moscow	.05½
Big Hill	.05	Mich. Utah	.04
Central Eureka	.08	Nora	.01½
Consolidated	.08	North Standard	.05½
Columbus Rexall	.20	Nicholas Tin Con.	.10
Gold Con.	.02	O. K. Silver	.02½
Crown Point	.02	Onohango	.05½
Dragon	.04	Pintar	.21
Dear Con.	.01	Prince Con.	.19
Eureka Silver	.00½	Rush Consolidated	.01
Emerald	.05	Reed's Peak Con.	.02
Eureka Mines	.04½	South Standard	.10½
Fay Antelope	.01	Sells	.04
Eureka Lilly	.09½	U. S. Coal	1.15
Eureka Bullion	.03½	U. S. Con.	.50
Gold Chain	.09½	Utah Mines	.02
Grand Central	.27	Utah Metals	.03
Gloma	.01½	Wise Shield	.09
Iron Blossom	.20	Wabash Extension	.01
Iron King	.06	Wabash Fee	.03
Judge M. & S.	3.00	Yuba Central	.01
Kenz	.01	Yuba Standard	2.17½
Keystone	.10	Yuba Sun	.00½
Lehi Tintic	.01	Utah Con.	.00½
Lucerne	.02½	Union Chief	.02
Leeper	.01½	Zenith Mining	.02
Miller Hill	.07	Whitehead	.00½
May Day	.02	West Toledo	.02
Mason Valley	1.85	Walker Mining	2.30

CLOSING PRICES OF GOVERNMENT BONDS.

LOS ANGELES.

1st Liberty 3½s	97.90
1st Liberty 4s	97.90
1st Liberty 4¼s	97.95
2nd Liberty 4s	97.85
2nd Liberty 4¼s	97.80
3rd Liberty 4½s	97.90
4th Liberty 4¼s	97.95½
5th Victory 4¾s	98.90

NEW YORK.

1st Liberty 3½s	98.10
1st Liberty 4s	*97.40
2nd Liberty 4s	97.30
1st Liberty 4¼s	97.30
2nd Liberty 4¼s	97.84
3rd Liberty 4½s	97.90
4th Liberty 4¼s	97.94
Victory 3¾s	99.78
Victory 4¾s	98.88

*Bid.

CHICAGO CASH GRAIN.

[EXCLUSIVE DISPATCH.]

CHICAGO, Aug. 23.—Cash wheat, No. 3 red, 1.14¾@1.16¾; No. 4 red, 1.09½@1.12¾; No. 5 red, 1.11; No. 2 hard winter, 1.17¾; No. 3 hard winter, 1.16¾; No. 3 northern spring, 1.20; dark, 1.20¾@1.21; No. 4 northern spring, 1.18¾.

Corn, No. 2 mixed, 52¾@54¾; No. 3 mixed, 53¼@54; No. 5 mixed, 51¾; No. 6 mixed, 48; No. 2 yellow, 54@54¾; No. 3 yellow, 53¾; No. 4 yellow, 50; No. 2 white, 54@54¾; No. 6 white, 46; sample grades, 42.

Oats, No. 2 white, 34; No. 3 white, 30@31; No. 4 white, 29@29; sample grade, 23@23½.

SAN FRANCISCO OIL STOCKS.

[BY A. P. NIGHT WIRE.]

SAN FRANCISCO, Aug. 23.—M. J. & M. & M. Con., 10 bid; Palmer Union, 2@3; Palmer Union, pfd., 18 bid.

LIVE-STOCK MARKETS AT VARIOUS CENTERS.

[BY A. P. NIGHT WIRE.]

LOS ANGELES, Aug. 23.—Hogs, choice grain fed: 125 to 175 lbs., 11.50; 175 to 225 lbs., 12.00.

Cattle (on foot, gross weight): Steers, good, 4.50; medium, 6.00; cows, good, 5.00; medium, 4.50; bulls and stags, 2.00; calves, 125 to 150 lbs., 8.00; 175 to 225 lbs., 7.00.

Sheep: ewes, 3.50@5.50; lambs, 8.50@9.00.

CHICAGO, Aug. 23.—Cattle, receipts, 10,000; beef steers 15 to 25 cents lower; top, 10.25; bulk beef bulls, 6.50@8.50; she-stock and bulls, slow and steady to weak; bulk fat she-stock, 4.00@6.00; canners and cutters mostly 2.50@3.25; bulk bologna, 3.25@4.00; butcher grades, 4.50@5.50; calves 50 cents higher; bulk vealers, 8.00@9.00; feeders steady.

Hogs, receipts, 25,000; active, mostly 25 cents lower; bulk of sales, 7.00@9.25; top, 9.40; heavy weight, 8.85@9.30; medium weight, 8.60@9.25; light weight, 9.00@9.40; light lights, 8.75@9.25; heavy packing sows, smooth, 7.00@7.50; packing sows, rough, 6.75@7.00; pigs, 8.00@9.00.

Sheep, receipts, 26,000; native lambs, around 25 cents lower; packers top, early, 9.25; culls 8.50; one string Western lambs about 25 cents lower at 9.25; others held higher; sheep scarce, about steady; feeder lambs lower; best light yearlings, 8.40.

SOUTH ST. PAUL, Aug. 23.—Cattle, receipts, 4800; market dull; beef steers weak to 25 cents lower; corn-fed steers, 7.50@9.25; grass steers, 4.50@7.00; bulls, 3.00@4.00; butcher cows and heifers steady to weak; canners and cutters, 2.00@3.00; veal calves steady; practical top, 8.50; feeder steers and yearlings, 5.00@6.00; stock cattle steady to 25 cents lower; good native lambs to packers around 8.00 culls, largely 4.00; ewes, 2.00@3.50.

OMAHA, Aug. 23.—Hogs, receipts, 7000; market generally 25 cents lower than Monday's average; bulk butcher grades, 7.35@8.00; top, 8.50; bulk packing grades, 6.75@7.25.

Cattle, receipts, 7000; few early sales, good and choice steers and yearlings steady; top yearlings, 10.25; others 15 to 25 cents lower; she-stock and bulls steady to 25 cents lower; veals steady; stockers and feeders steady to 25 cents lower.

Sheep, receipts, 26,000; billing classes mostly 25 to 50 cents lower; bulk western lambs, 8.50@9.00; top, 9.25; few sales; yearlings, 5.50@6.00; ewes, 2.50@3.50; feeding lambs 25 cents lower; bulk lambs, 6.50@7.50.

KANSAS CITY, Aug. 23.—Cattle, receipts, 15,500; beef steers mostly steady, spots lower on in-between grades; top yearlings, 10.35; best heavy steers, 9.50; quarantine steers received no meeting bid; stockers steady to strong; hardly enough above 6.00 to make sale; 6.00@8.75; yearling heifers, 9.15; calves steady to unevenly higher; practical top, 8.50; odd lots, 9.00 to shippers; packers, top, 8.00; all other classes steady; canners mostly 1.75@2.00; bulls mostly 2.25@4.00; early sales stockers, 3.50@5.00; no good stock offered; odd lots plain lambs, 5.35@7.50.

Hogs, receipts, 8500; open slow, later sales more active; mostly 25 to 40 cents lower; spots 50 more; shippers bids to packers, 8.60; to shippers, 8.75; 225 to 250-pound weights, 8.50; bidding 7.90 on prime 325-pound hogs; bulk of sales, 7.60@8.75; best stocker pigs 9.00.

Sheep, receipts, 12,000; sheep steady to 25 cents lower; most fat native ewes, 3.75@4.00; lambs mostly 25 cents lower; some natives off 50 cents; best Idahos, 8.85; natives, 9.25; few sales feeding lambs 25 cents lower; early top, 7.50.

ST. JOSEPH, Aug. 23.—Hogs, receipts, 5000; opening 25 cents lower; top, 8.85; bulk of sales, 7.60@8.75.

Cattle, receipts, 5500; opening 25 cents lower; lambs, 8.50@9.50; ewes, 3.50@4.25.

SAN FRANCISCO, Aug. 23.—Hogs (hard grain fed) 100 to 200 lbs., 11@12; 200 to 300 lbs., 10½@11½. Light-weights scarce.

PORTLAND, Aug. 23.—Cattle nominal. Hogs steady. Sheep, receipts, 2007; steady.

SOUTH ST. PAUL, Aug. 23.—Cattle, receipts, 4800; market dull; beef steers weak to 25 cents lower; corn-fed steers, 7.50@9.25; grass steers, 4.50@7.00; bulls, 3.00@4.00; butcher cows and heifers steady to weak; mostly 3.00@4.50; few heifers up to 6.00.

SHIP STORES.

[BY A. P. NIGHT WIRE.]

SAVANNAH, Aug. 23.—Turpentine, 56; sales, 260; receipts, 800; shipments, 228; stock, 7562. Rosin firm; sales, 1007; receipts, 2122; shipments, 600; stock, 72,202.

Quote: D, F, G, 5.75; G, 5.85; H, 5.90; I, 4.00; K, 4.20; M, 4.30; N, 4.40; WG, 5.15; WW, 5.65.

NEW YORK METAL MARKET.

[BY A. P. NIGHT WIRE.]

NEW YORK, Aug. 23.—Copper dull; electrolytic, spot and nearby, 11¼@12; later, 12@12¼; futures, 11¾ steady; spot and near-by, 26.25; futures, 26.25. Iron steady; unchanged. Lead steady; spot, 4.40. Zinc dull; East St. Louis delivery, spot, 4.15@4.20. Antimony, spot, 4.50.

GASOLINE PRICES.

[EXCLUSIVE DISPATCH.]

CHICAGO, Aug. 23.—Gasoline tank wagon, 18; service station, 20; machine, 23½. Carbon, Perfection, from barrels, 9½; black oils, summer, 13.5; winter 14.5.

Linseed oil, raw, one to four barrels one delivery, 87; boiled, 89. Denatured alcohol, 45; turpentine, 77.

SPOT COTTON.

[EXCLUSIVE DISPATCH.]

NEW YORK, Aug. 23.—Spot cotton steady, 12 points advance at 13.75 cents for middling uplands.

Southern spot markets: Galveston, 13.45; New Orleans, 12.50c; Savannah, 12.90c; Augusta, 12.80c; Memphis, 12.20c; Houston, 13c; Little Rock, 12c.

LISTED NEW YORK BOND QUOTATIONS.

[Furnished by E. F. Hutton & Co., 643 S. Spring st., Los Angeles.]

NEW YORK, Aug. 23.—Closing quotations on the New York stock exchange:

Am Ag Ch 7s	97	Mo Pac ref 5s '65	47
Anglo-Am 7s '28	100¾	Mo Pac ref 5s '78	45¾
Am gen 1st 5s '41	78	Mo Pac ref 5s '80	46¾
Am Tel col 4s '29	81	Morris & Co 7½s	
Am Tel col 5s '46	85½	'1930	99¾
Am Tel 6s '25	95¾	N Y C deb 6s '35	78¾
Am Tel 7s '22	100¼	N Y C con 6s '56	70¾
Am Tob 7s '23	100¼	N Y C con 4s '98	
Am Tob 6s '44	94¾	N Y C ref 6s '13	78¾
Anaconda 7s '29	99	N Y C ref 6s '49	78¾
Ann Arb 6s '31	70	N Y C ref 7s '49	78¾
Armour 7s '39	99	N Y C call 4s '60	78¾
Armour 7s '43	99	Nor Pac 4s '97	78¾
Armour 6s '39	94¾	Nor Pac 3s '47	78¾
Armour 6s '43	94¾	Nor Pac 4s '97	78¾
Atl Coast L 4s '52	78¾	Nor Pac 4s '97	78¾
Atl Gulf 5s '59	78¾	Nor Pac 4s '97	78¾
Atl Gulf 4s '52

PERSONALS—Business.

PERSONAL—FARMS AND OIL LEASES. Have 2500 acres near drilling; near oil production now; 7 wells; near largest oil field in the world; $10 per acre for surface rights—good title; about 100 ft. deep; 500 to 600 ft. deep; $10 per acre. Will sell from 5 acres to all or cash or terms. Call and see U. S. Oriental Trust and may interest OIL, GAS, FINANCE, REALTY CO., 520 Security Bldg., 8th and Spring Sts., Los Angeles. Oil.

PERSONAL — J. LESLEY, COMMUNICATE WITH P. A. LAVERT, U.S.S. BEAVER, SAN PEDRO, CAL. IMPORTANT. ANYONE KNOWING LESLEY IS REQUESTED TO NOTIFY HIM.

TYPEWRITER Beauty Parlor, 2-day special, cleaning and repair, $1.25. 940 W. 7TH. 10817H. 2nd. GIVE 507-202; 2507 HOLLYWOOD BLVD. 504617.

PERSONAL—YOUTH AMERICA, Lordcabrera wants to hear from him on settlement of property in Chili, south from Valparaiso. E. J. FARRINGTON, Los Angeles. 2031 W. 6th.

PERSONAL—Lonesome? Write anyone in Iowa, consult MME. TREMAINE. "Real Reliable Question." The truth or nothing. Phone 10814 W. 7th st., Los Angeles.

PERSONAL—Lady leaving for New York, September 1, wishes to reduce expense, will accept business or accompany child. Phone WEst 5619.

PERSONAL—We want your pony Shamrod will bring you $10 cold. 1 C. PERKINSON, 2045 E. Base line. Tel. and broadcasting.

PERSONAL—JOHN BRICE, PHYSICIST, M.E.A., CONFIDENTIAL, RELIABLE, ADVISOR IN ALL AFFAIRS OF LIFE, DAILY 10 TO 6:30. 6624 HOLLYWOOD BLVD.

PERSONAL — SEE MY YOUR DIAMONDS. PAY WHENEVER CASH PRICES. TUTO. HINDIN, 201 UNION BLDG. PH. 56139.

PERSONAL—CO'ULT FLANKER. ORDAY TO MORLAKE. Bradford 5 to 7. Sat. 54444.

822 E. EVARADO CUT, WESTLAKE PARK.

PERSONAL—One dollar will get guaranteed forecast of future husband or wife. Address Box 6, 10 A.M. to 2 P.M. 10 TOKEN OFFICE.

PERSON ? — Want to meet man who knows thoroughly the dry cleaning business. Address W. 54, TIMES OFFICE.

PERSONAL—Want masseuse or nurse to share a well-appointed institution for physical, (3-evening. CALL 61466.

PERSONAL—Lady driver, careful and experienced, driving 21 years Easterner, by hour, day or week. PHONE 24408.

PERSONAL—Membership Hollywood Country Club for sale. Transferable Address F. 7, TIMES OFFICE.

PERSONAL—Reduce your weight quickly and safely. Consult SANTAS BERGONNE OBESITY CURER. 6627 SANTEE ST.

PERSONAL—Connie drive—15 Salt Lake, room for 5. Phone VERMONT 5407.

PERSONAL—Will you kindly call Mrs. M. CURTIS, 1062 S. Grand. Hours 11-4.

WIFE MISSED, facial massage, scalp treatment, shampooing. 324 W. 11TH ST.

NEW WOODS-DORTHY WILSON, manicuring. 228 I. W. Hellman, 224 W. 4th st.

Pets.

PETS—PETS—PETS

REMODELING, REPAIRING, RELINING, SUMMER PRICES NOW IN EFFECT. WE MAKE YOUR OLD FASHION GIRL INTO A NEW OLD STYLE. FURS AND MINKS RESIZED. YOUR FURS INSURED AGAINST THEFT AND FIRE. STORAGE BY MAIL ORDERS PROMPTLY ATTENDED TO. JOHN KLEIN, 703 S. BROADWAY. Phone 14414. 703 S. BROADWAY. Phone 19622.

FURS REMODELED. EXTREMELY LOW SUMMER PRICES. FURNISH QUALITY WORKMANSHIP. Exceptional facilities at all times. Buy now, have it made in the Winter. REMODELING SAVE 50 PER CENT ON FUR REMODELING. FURS BOUGHT AND SOLD. COHEN, THE FURRIER, 924 W. 8TH. 62900. PICO 9841.

FURS REMODELED, relined, repaired, remodeled, storage and insured. Phone 10-4 p.m. 1-4 p.m. 1-4 p.m. 1

WANTED—HELP.

Chauffeurs, Etc.

WANTED—Position as chauffeur; can furnish car; will work reasonable; references. Address Y, box 471, TIMES OFFICE.

WANTED—Position as chauffeur; can furnish car; will work reasonable; references. Address Y, box 471, TIMES OFFICE.

WANTED—By married man, position as chauffeur; can furnish car; will work reasonable; references. Address Y, box 471, TIMES OFFICE.

WANTED—By middle-aged man, position as chauffeur; can furnish car; will work reasonable; references. Address Y, box 471, TIMES OFFICE.

WANTED—By married

FURNITURE—HOUSEHOLD. GOODS—Wanted.

WANTED— —FURNITURE.
FOR SPOT CASH.
HIGH-GRADE AND MEDIUM PRICE.
$10 TO $20,000.
ORIENTAL AND DOMESTIC RUGS, ETC.
MUSICAL INSTRUMENTS.
OUR PRICE OR ENTIRE HOUSEHOLD.
YOU WILL BE PLEASED.
WITH MY BUSINESS METHOD AND PRICES.
LEWIS E. HARE,
412½ S. BROADWAY. PHONES 62196.

WANTED— —WANTED.
SEND FOR OUR BUYER.
He will buy anything and sells everything. Or we will sell it for you at auction.
W. DWIGHT HAMMOND,
AUCTIONEER.
1022-26 S. Main st. Phone 62045 and 67870.

WANTED — For spot cash, FURNITURE, second furnishings, rugs, pianos, phonographs, antiques; single pieces or complete furnishings of a home, hotel or apartment; ANY QUALITY, highest prices paid; will move entire contents. PHONE 12160.

WANTED — Oil S. P. Cabinet, 1911 to 1916 model; state price, year, make and condition of machine; can remove; no model 5 wanted. Address Cabinet, Times office.

WANTED — Second-hand furniture, stoves, tools, tanks, PHONE 58958. No dealers.

WANTED — THE SOUTHWEST AUCTION CO. 5416 S. Main st. Phone 58958. We buy, sell and exchange furniture and rugs; also pay you for yours. We also sell at auction every Wednesday and Saturday.

WANTED—To purchase the furniture of a home. Want whole outfit. Will not buy in part. Will pay cash. Don't walk to find other furniture dealers.
1727 S. Main st.

WANTED—I will buy your furniture and pay best prices from $1 to $10,000. PHONE 10-2078. It will mean money to you.

WANTED—FURNITURE.
Highest prices paid. Phone 10-2078.

WANTED — Furniture and furnishings of any description; will call anywhere. Phone office 1st or 2nd; responsible. 72880.

WANTED—I need FURNITURE, rugs, bedding, stoves and ranges; will pay more than anyone else. CALL 27116st.

WANTED — Furniture and home furnishings of any description; highest prices paid; will call anywhere. PHONE 61182.

WANTED — Second-hand furniture, stoves, tools, tanks, PHONE 58958. No dealers.

WANTED — Oil S. P. Cabinet, 1911 to 1916 model; state price, year, make and condition of machine; can remove; no model 5 wanted. Address Cabinet, Times office.

WANTED — Second-hand furniture, stoves, tools, tanks, PHONE 58958. No dealers.

WANTED — THE SOUTHWEST AUCTION CO. 5416 S. Main st. Phone 58958. We buy, sell and exchange furniture and rugs; also pay you for yours. We also sell at auction every Wednesday and Saturday.

WANTED—To purchase the furniture of a home. Want whole outfit. Will not buy in part. Will pay cash. Don't walk to find other furniture dealers.
1727 S. Main st.

WANTED—I will buy your furniture and pay best prices from $1 to $10,000. PHONE 10-2078. It will mean money to you.

WANTED—FURNITURE.
Highest prices paid. Phone 10-2078.

WANTED — Furniture and furnishings of any description; will call anywhere. PHONE office 1st or 2nd; responsible. 72880.

WANTED — I need FURNITURE, rugs, bedding, stoves and ranges; will pay more than anyone else. CALL 27116st.

WANTED — Furniture and home furnishings of any description; highest prices paid; will call anywhere. PHONE 61182.

WANTED — Second-hand furniture, stoves, tools, tanks, PHONE 58958. No dealers.

WANTED — Oil S. P. Cabinet, 1911 to 1916 model; state price, year, make and condition of machine; can remove; no model 5 wanted. Address Cabinet, Times office

AUTOMOBILES, Etc.—Miscins.

Trucks and Delivery Cars.

FORD PANEL DELIVERY, 1917. $145.—W. D. DUNHAM, FORD AGENCY, 1250 W. 7TH.

NATIONAL—1918, panel body delivery car. Only $350. $100 down. $20 per week. 3701 EAST FIRST.

CHEVROLET 1920 light delivery, new chassis, perfect condition, terms. 1029 S. FIGUEROA.

FOR SALE—1920 Ford, fine truck with new disk all oak stake body, a bargain. 5714 S. MAIN.

DODGE, 1921 screen delivery, $600. $199 worth of equipment, including 2 cord tires on 3-bolt rim. 2050 S. HILL.

1917 DODGE new delivery body, just the thing for bread or laundry wagon. 5734 S. MAIN.

BRAND new 3-ton White truck 30-45 model, pneumatic tires. Bargain. 1417 MITCHELL PLACE. Boyle 3941.

FORD—Light delivery, $350 terms. Broadway 6958. Ask for MR. RUSSELL.

REAL BARGAIN IN ELECTRIC TRUCKS. JOHN A. RIDDEL, 1341 E. 7TH ST. 64728.

Tractors and Trailers.

TRAILERS for sale or rent, 2 or 4 wheels, new and second; all sizes. PIKE AUTO 4 TRAILER WORKS, 1701 S. 7TH ST.

TRAILERS; CHEAP! TRAILERS! AUTO TRAILER CO., 1322 Central ave.

Automobiles for Exchange.

FOR EXCHANGE—A number of high-grade used automobiles to exchange for improved, trust deeds or real estate. See L. A. PRATT, with JOHN T. DYE, 324 E. 4TH. Phone 5124.

FOR EXCHANGE—Mixed sedan, first class condition, $1150; for lot or house equity. Phone 71490, Eagle Rock, 1-2 to 2 p.m.

HAYNES 75 sedan, 1920, will exchange for equity for Dodge roadster. Phone PICO 6277, 1216 S. Flower st.

JEFFERSON little 6 touring, like new, $1250; cash or offer. 903 E. MARIPOSA. Call after 6 p.m.

FORD sedan, all accessories. Call 3937 SOUTH WESTERN. 17506.

Automobiles Wanted.

WILL trade equity in Western Ave. lot for late Buick, Studebaker or Dodge and $400 in hard cash. Payment per month, which I am unable to meet. Balance due, $1225 in 4 payments, 2 years; value of lot, $1600. MR. PAILEY, Vermont 4302, 1820 W. 48th Place.

CAN SELL YOUR CAR

For the most money. Quick action. Late model cars in good condition only. Largest and best located salesroom in the city. SILVER MOTOR CAR CO., 1046 S. Olive st.

HIGHEST CASH PRICE PAID

For 1920 CARS.

TOURING CARS, ROADSTERS. 1918 TO 1921 MODELS PREFERRED. 626 S. LOS ANGELES ST. PH. 62871.

IF YOU CAN buy for over car we can help buy equities in all late model autos; GILBERT REALTY & INVESTMENT CO., 716 S. Spring. Phone 67177.

I MUST have 25 light cars and Fords quick for cash or consignment. We sell em. 1917 DODGE new delivery body, just the thing for bread or laundry wagon. 5734 S. MAIN.

BRAND new 3-ton White truck 30-45 model, pneumatic tires. Bargain. 1417 MITCHELL PLACE. Boyle 3941.

FORD—Light delivery, $350 terms. Broadway 6958. Ask for MR. RUSSELL.

REAL BARGAIN IN ELECTRIC TRUCKS. JOHN A. RIDDEL, 1341 E. 7TH ST. 64728.

Tractors and Trailers.

TRAILERS for sale or rent, 2 or 4 wheels, new and second; all sizes. PIKE AUTO 4 TRAILER WORKS, 1701 S. 7TH ST.

TRAILERS; CHEAP! TRAILERS! AUTO TRAILER CO., 1322 Central ave.

Automobiles for Exchange.

FOR EXCHANGE—A number of high-grade used automobiles to exchange for improved, trust deeds or real estate. See L. A. PRATT, with JOHN T. DYE, 324 E. 4TH. Phone 5124.

FOR EXCHANGE—Mixed sedan, first class condition, $1150; for lot or house equity. Phone 71490, Eagle Rock, 1-2 to 2 p.m.

HAYNES 75 sedan, 1920, will exchange for equity for Dodge roadster. Phone PICO 6277, 1216 S. Flower st.

JEFFERSON little 6 touring, like new, $1250; cash or offer. 903 E. MARIPOSA. Call after 6 p.m.

FORD sedan, all accessories. Call 3937 SOUTH WESTERN. 17506.

Automobiles Wanted.

WILL trade equity in Western Ave. lot for late Buick, Studebaker or Dodge and $400 in hard cash. Payment per month, which I am unable to meet. Balance due, $1225 in 4 payments, 2 years; value of lot, $1600. MR. PAILEY, Vermont 4302, 1820 W. 48th Place.

CAN SELL YOUR CAR

For the most money. Quick action. Late model cars in good condition only. Largest and best located salesroom in the city. SILVER MOTOR CAR CO., 1046 S. Olive st.

HIGHEST CASH PRICE PAID

For 1920 CARS.

TOURING CARS, ROADSTERS. 1918 TO 1921 MODELS PREFERRED. 626 S. LOS ANGELES ST. PH. 62871.

IF YOU CAN buy for over car we can help buy equities in all late model autos; GILBERT REALTY & INVESTMENT CO., 716 S. Spring. Phone 67177.

I MUST have 25 light cars and Fords quick for cash or consignment. We sell em. 1917 DODGE new delivery body, just the thing for bread or laundry wagon. 5734 S. MAIN.

AUTOMOBILES, Etc.—Miscins.

Bodies, Beds, Seat-backs.

SLEEP IN YOUR CAR

Best tents out for sleeping. WILSON & BOWEN, 1318 S. MAIN. 21295.

FORD touring body, $25; fine for chicken yard; dandy wire fencing, 50c per roll. 2031 E. 7TH ST.

BEST WAY TO SLEEP IN CAMP BED, FITS THE CAR. BANNING BOARD OF YOUR AUTO SUPPLY, 701 E. 7TH ST. Phone 617.

ALL kinds of Ford bodies bought and sold. F. P. BENNETT, 1631 Central ave.

FOR SALE—Complete auto body and top for Ford. 2110 S. MAIN.

BODIES, fenders and radiators built over repaired. Spec. equip. 114 W. WASH'N.

MOTORCYCLES, BICYCLES.

LATE 1918 Powerplus Indian motorcycle with full tandem, A.B.C. generator, 2 spotlights, lately repainted and overhauled. A-1 condition. Price $160. 1100 E. SLAUSON. South 2740.

FOR SALE—Or Trade—Henderson '19 motorcycle equipped; tandem, horn, original tires; fine for fast sport or truck for long tours. Very reasonable. 1858 GORDON.

FOR SALE—Twin Flat motorcycle, 2084122. Inquire 1000 E. 41ST.

1919 Big Valve Twin Indian motorcycle. Has 10,000 miles. LINCOLN 2592.

WANTED—Motorcycle repairing. WILTER GARAGE, 3021 So. Park. Phone 71585.

CLEVELAND motor, cheap for cash; good running order. 4861 ROMAINE ST. 39797.

HARLEY '17, equipped new rubber; ABC gun, man. $180. 427-B E. 20TH ST.

ANGELUS Cycle & Supply Co., 917 S. Main. Phone 3388. Repair specialists. Columbus 1st.

HORSES, MULES, CATTLE, &c.

For Sale, Exchange, Wanted.

FOR RENT—Mules, any number you want, also 1 horse. 1 mile south of Slauson on Main. PETER L. FERRY, 614 Los Angeles ave., Monrovia. Phone 1-J.

FOR SALE—Or Rent: 1 team to 50 tons of good west grade and new harness. MOORE & SON, 1420 E. 3rd. Phone 24987.

FOR SALE—One fresh cow, 2 gallons per day. $57. EAGLE ROCK ROAD, Eagle Rock, one block west of Colorado car. Glenpark 47-J.

EXPERT HORSE AND MULE CLIPPING. 626 E. 7TH ST. PICO 417.

FOR SALE—If you have a horse or car to move, call PICO 417. 626 E. 7TH ST.

POULTRY AND PET STOCK.

For Sale, Exchange, Wanted.

Poultry and Poultry Supplies.

FOR SALE — BABY CHICKS, 2 HORNSWIGGLE STRAIN S. C. WHITE LEGHORNS. BARLANE STRAIN WHITE LEGHORNS FROM HARRIS'S ELECTRIC HATCHERY. 1748 MISSION AUTOMOBILE MAIL ORDERS PROMPTLY ATTENDED. TERMINAL POULTRY MKT., 712 SAN PEDRO ST. 67418.

FOR SALE—Two setting R. C. R. I. Red hens, $1.60; one mash, $2; rabbit hutches, $1.45; rabbit hay, $1.50; cracked corn, $2.25; last wheat, $1.90; 100 lb. sack. 1000 E. GARDENA. Phone FED CO., 2627 Victoria ave. Phone 296301.

FOR SALE—100 White Leghorn pullets, 3 months old; $1.25 each. 2151 E. 49TH ST.

FOR SALE—2 Excellent laying hens $2 14 each. 4878 87 ST.

FOR SALE—Young S. C. Leghorn hens, also young cockerels. 1 mile south of Inglewood. Phone 1-J.

FOR SALE—White Leghorns and Aliceva pullets. 962 W. 82ND ST.

FOR SALE—Young White Leghorn hens, good laying stock, $1 each. 2151 E. 49TH ST.

Pigeons, Birds, Etc.

FOR SALE—

L. M. GRIDER'S "BIRDLAND."

Is your canary in song? If not be sure you are feeding the proper mixture of seed. Birdland's seed is guaranteed to produce the best results. We will help them in song and health. Take your sick bird to our hospital, 1301 Central ave. Phone 24175. Main 2475.

Before you select a pet see our Birds, Fish, Cats and Dogs. Nothing but selected stock sold.

Birdland has a complete supply of Foods, Remedies and Kennel supplies.

216 MERCANTILE PLACE, 1301 CENTRAL AVE.

Main 2475. Phone Main 2475

FOR SALE—2000 PIGEONS; MANY VARIETIES; REASONABLE; CALL 832 SAN PASQUAL, 14620, GARVANZA 4326.

Goats, Milch, Etc.

FOR SALE—6 fine Toggenburg milch goats, 2 fresh, giving 3 gallons per day; all eligible to register; 4 and 5 and 7-8 Toggenburg; 2 3-4 Saanen; $12 Union League Ridge, 67-J.

FOR SALE—Fine milch goat, dandy looking. $20, worth $40. 6004 MAKEE.

Rabbits, Hares, Etc.

FOR SALE—MUST SELL.

Rabbits and hutches at once; neighbor completing fence. Engineer, BURLINGTON APTS., 1000 Grand ave.

FOR SALE—25 rabbits, mixed Breeds, Belgian, Flemish Giants and New Zealands. Call at 2129 LOCKE AVE.

Dogs and Dogs at Stud.

FOR SALE—Pure-blooded Airedale puppies, American Kennel Club champion stock, will sell cheap 2 p.m. 1426 N. SERRANO AVE. Hollywood 1-J.

WANTED—For Boston female, 6 of 4 best colors. Thursday, noon. Phone 73623, Glendale 1-J.

FOR SALE—Fox-white Wolfed Bulls puppies; thoroughbreds. BOYLE 4041.

Wanted.

WANTED—Barred Plymouth Rock or R. I. Red hatching eggs. PIONEY HATCHERY, 820 S. Spring st. Phone 61838.

WANTED—Young puppy; house broken; for terrier; smooth or wire haired, at reasonable price. Phone 52007.

HOUSES—For Sale.

Miscellaneous.

FOR SALE—

I have a two-story cement plaster 10-room tile-roof home in the exclusive Wilshire district, believe it is the greatest bargain in the city. Actually priced below the lot value. Will exchange for what it is worth $40000. The center hall, living-room and dining-room are fishboat in finish, with beautiful fireplaces. Beautiful Nut sun room. Entire lower floor tiled with white tile; you can see all over. Large white built-in ice box and all those built-in features so much desired; water, knife, dishes, clothes chute, floor lamp, ironing board, etc. Maid's room and bath on lower floor. Large basement in center of house with gas furnace, automatic water heater. Upstairs are four large, lovely bedrooms with one pleasant, completely tiled bathrooms (walls are tile wainscoted). I want to sell this home; hence the price of $17,000; will consider you see it will prove that it is the greatest value on the market. See it. R. ELLS at Wilshire 4173. Evenings 29490.

FOR SALE— —BROKER'S HOME.

IN THE HEART OF WILSHIRE.

For business I am obliged to move, therefore will sacrifice my large, new 2-story, 9-room white Wilshire residence. I built this home by day labor and know every stick of wood in the house. I did not build it to sell and economize on material and other homes for sale at a higher price. The construction and material are of the very best that money can buy. Very large living-room, and dining-room and most beautiful reception hall, sun room, all in solid mahogany. 4 large bedrooms, 3 tiled baths, sleeping porch. Very unusual floor plan. Please me know when you see the prettiest home in Wilshire. Will be pleased to show it to you. R. ELLS at Wilshire 4173. Evenings 29490.

FOR SALE—

$4500.

HAVE THE

PRICE

TO SUIT THE

HOUSE.

A substantial reduction in this property brings it within your reach. This is by far the best 6-room house on a large lot in Hollywood. THE NORTH WILSHIRE-SOUTH HOLLYWOOD district we have had for some time. Near good car line. Call 547176 for terms. 806 N. WESTERN AVE. Evenings, Holly 2588.

FOR SALE—

6 room thoroughly modern home, 2 bed rooms in Wilshire district. $6500. Terms. C. P. BLAKEMORE LAND COMPANY, 622 Van Nuys Bldg.

FOR SALE—$600 down. Total $2900.00. We are opening a new tract, 82nd st. between Main and Mozart. Only block from Mozart cars. Building 12 new sturdy 4-room, plastered bungalows. Bath, toilet, sewer connection, hot water heater, fine sidewalk, paved house, first and just completed. Grab this quick. Balance payable $20 month, int. 1st. 5631 MOZART.

FOR SALE—

NEAR WESTERN AVE.

7-room bungalow; bargain, $7500. This is in North Wilshire district. Hardwood floors, breakfast room, sleeping porch, garage, east-front lot, $2500 cash, bal. easy. Open for inspection today. HARRY H. BELDEN CO., 6472 West 6th st. 567200.

FOR SALE—

ARMORE & 3RD GIVE AWAY.

ANY TERMS. WHY PAY RENT?

5-rm. modern bungalow, tile roof, furnace, attic, 3 b. r., large lot, paved st., in city limits, $4250; $1000 cash, bal. to suit. Also see it. 102 SO. ARDMORE. Main 178. No agts.

FOR SALE—

ONLY $3000.

See my new 4-room colonial home at 10812 S. Vermont ave., near Walnut. Easy terms, balance like rent. OWNER THERE, or call BROADWAY 1081.

FOR SALE—Facing 2 Adams district, 10 rooms and sleeping porch, large lot. Fine street and neighborhood. Home not new, but in good condition. I prefer to sell my owner's equity worth in this buy; if interested call me up. W. H. REMAN, 602 Citizens Nat. Bk Bldg. 12550.

FOR SALE—Build your home right now. I am a good and practical builder. I will furnish plans free. MATTHEWS, 210 Douglas Bldg. Hours 1 to 4 p.m. No phone.

FOR SALE—

HOLLYWOOD WAY.

New 4-room modern bungalow. 2907 Hyperion ave., near Sunset. $2000. BARNES & DIMMICK, 3817 Wilshire Blvd. 560048.

FOR SALE—$500 cash, 3-room Cal. house, lot $1400; balance like rent. Price $2000; $100 more inside. Inquire between JEWELL-KERKE CO., 317 S. W. Hellman Bldg. 64154.

FOR SALE—Bungalow and one acre, $25 monthly, $2000 down, corner near Blvd. Owner, 1454 W. 24TH ST. Phone 20-J. Chickens and stock. O. A. VICKREY & CO., 903 S. Hill. 12448.

FOR SALE—Have that home built now. We are practical builders and furnish plans and money. BUILDERS' FINANCE ASSOCIATION, 311 Lankershim Bldg. 60850.

FOR SALE—Don't you want a MODERN BUNGALOW of 5 rooms, 2 bedrooms, cozy breakfast nook, extra large living room, and with grate and floor for fine W. ADAMS district for $4600? If you do, call 14011 or 21794.

HOUSES—For Sale.

Miscellaneous.

The following subdivisions will enable Times readers to more quickly locate the house they want to buy.

Miscellaneous.

[Includes houses in all sections of Los Angeles.]

West and Northwest.

[Includes all west of Main street, Jefferson street to Santa Monica Boulevard—Wilshire, Westlake, West Adams, Pico Heights, etc.]

South and Southwest.

[Includes all south of Jefferson street and east of Main—Vermont, Normal, Central Avenue, Manual Arts, Los Angeles Moss, Gardens, District, etc.]

East and Southeast.

[Includes all east of Main street and south of Mission Road—Boyle Heights, Huntington Park, etc.]

North and Northeast.

[All north of Mission Road and Pasadena—Highland Park, Garvanza, Glassell Park, East Los Angeles, etc.]

Furnished Houses.

[Includes furnished residences for Sale in all parts of Los Angeles.]

Miscellaneous.

FOR SALE—

ENGLISH PLASTER WILSHIRE HOME.

$29,500.

Two-story home of 9 rooms, with 3 genuine tile bathrooms. Has a country hall, large living-room which opens into sun room, dining-room, with coving and beautiful plate rail, maid's room and bath. Beautiful breakfast room, having dining-room effect. Large kitchen with all built-ins and elegant pase pantry. 3 bedrooms, one with shower. One of the bathrooms is extraordinary large. Built-in dressing table. Also has 1 room and bath for special reasons must be sold. Construction, finish, location and arrangement of this home will compare with any home you have seen at $20,000. Call Mr. Mitchell after 6 p.m. 1700 Stanley Drive, Holly 2586; office, Wil. 1464.

BEAUTIFUL WINDSOR SQUARE HOME ON LARGE CORNER ARTISTICALLY LANDSCAPED.

Reduced from $40,000 to $35,000. This fine home is of white plaster construction with glazed tile roof, and contains 11 rooms, 4 master bedrooms, 2 large tile baths, large sleeping porch, besides maid's room and bath. Has two large and attractive reception halls from which a sweeping winding stairway leads to the third floor. The den or library is finished in southern gum, to the left is the living-room in colonial mahogany. The dining-room is also in mahogany. Breakfast room is very large and light, with all tiled sink. The upstairs is conveniently arranged. 4 double master bedrooms, 2 with large dressing-rooms. Large guest's and finished sleeping porch. The servant's quarters are in the rear. The beautiful home may also be purchased if desired. 2-car garage with chauffeur's quarters. Personally I consider a home of this character especially on such a large, beautiful corner, is a wonderful bargain. See this; obligation incurred for further information. Try, any time. 1404. Mr. Baxter; evenings, 278087.

FRANK MELINE COMPANY, Realtors Builders, Insurance. 3 Offices. Wilshire Blvd. at Vermont.

FOR SALE—

WILSHIRE BUNGALOW $4750.00

Yes, that price is right. FORTY-SEVEN-HUNDRED AND FIFTY DOLLARS and $750 will buy the home. HIGH GROUND. 4 Dandy rooms, garage and drive-way. Built to live in. We expect to sell this house to the first one who sees it. Don't ENVY the other fellow. Hustle and get it for your own.

CALL MR. BAIT.

HUBBARD-CHELEW-HOIT. 3601 Wilshire Blvd. 560032.

FOR SALE—

A Very Unusual Home.

Price $10,500.

$1000 Cash and $100 a Month.

Contains 7 large, well arranged rooms, designed by the Garden City Company. Of the correct, yet distinctive

Spanish type, in fine exceptional home on terms much less than rent, ask our sales department to show you this home. It is open for appeal to you, we have others that may be had on terms as low as $500 cash and $50 per month.

LOS ANGELES INVESTMENT COMPANY, Owners and Builders. 601-27. 2nd floor Merchants Nat. Bank Bldg. Main 8047. 5th and Broadway.

FOR SALE—

LESS THAN COST.

CHARMING SPANISH VILLA.

NEW WINDSOR SQUARE.

Seven charming rooms including two bedrooms and tile bath, and GUEST ROOM with lavatory and toilet. Living-room with INGLE NOOK and TIFFANY fixtures. A distinctive and charming home. Gas furnace and VACUUM CLEANING SYSTEM. For the lawn. OWNER LEAVING THE CITY MUST SELL AT ONCE. A REAL BARGAIN IN EVERY WAY.

Call MR. GRIGG, Wilshire 2624.

FOR SALE—

BUT THIS BARGAIN.

ONLY A STEP FROM WILSHIRE AND WESTERN.

OWNER SAYS SELL AT ONCE.

BEAUTIFUL NEW COLONIAL. $6750. TERMS.

IT WILL GO TODAY. CALL MR. GRIGG, SALTER

KELLS & GRANT. REALTORS. 562002. WILSHIRE BLVD. AT WESTERN.

FOR SALE—By owner. Very large, new, 2-story 9-room white Wilshire residence, just north of Wilshire Blvd. I built this home for my own use and have spared no effort in the construction and material are of the very best that money can buy. Large living-room and dining-room is also in mahogany. Breakfast room is very large and light, with all tiled sink. The upstairs is conveniently arranged. 4 double master bedrooms, 2 with large dressing-rooms. Large guest's and finished sleeping porch. The servant's quarters. Practically all white beautiful tiled bathroom. Will be completed if desired. 2-car garage with chauffeur's quarters. Personally I consider a home of this character especially on such a large, beautiful corner, is a wonderful bargain. See this; obligation incurred for further information. Try, any time. 1404. Mr. Baxter; evenings, 278087.

FRANK MELINE COMPANY, Realtors Builders, Insurance. 3 Offices. Wilshire Blvd. at Vermont.

FOR SALE—

WILSHIRE BUNGALOW $4750.00

Yes, that price is right. FORTY-SEVEN-HUNDRED AND FIFTY DOLLARS and $750 will buy the home. HIGH GROUND. 4 Dandy rooms, garage and drive-way. Built to live in. We expect to sell this house to the first one who sees it. Don't ENVY the other fellow. Hustle and get it for your own.

CALL MR. BAIT.

HUBBARD-CHELEW-HOIT. 3601 Wilshire Blvd. 560032.

FOR SALE—

A Very Unusual Home.

Price $10,500.

$1000 Cash and $100 a Month.

Contains 7 large, well arranged rooms, designed by the Garden City Company. Of the correct, yet distinctive

Spanish type, in fine exceptional home on terms much less than rent, ask our sales department to show you this home. It is open for appeal to you, we have others that may be had on terms as low as $500 cash and $50 per month.

LOS ANGELES INVESTMENT COMPANY, Owners and Builders. 601-27. 2nd floor Merchants Nat. Bank Bldg. Main 8047. 5th and Broadway.

FOR SALE—

LESS THAN COST.

CHARMING SPANISH VILLA.

NEW WINDSOR SQUARE.

Seven charming rooms including two bedrooms and tile bath, and GUEST ROOM with lavatory and toilet. Living-room with INGLE NOOK and TIFFANY fixtures. A distinctive and charming home. Gas furnace and VACUUM CLEANING SYSTEM. For the lawn. OWNER LEAVING THE CITY MUST SELL AT ONCE. A REAL BARGAIN IN EVERY WAY.

Call MR. GRIGG, Wilshire 2624.

FOR SALE—

BUT THIS BARGAIN.

ONLY A STEP FROM WILSHIRE AND WESTERN.

OWNER SAYS SELL AT ONCE.

BEAUTIFUL NEW COLONIAL. $6750. TERMS.

IT WILL GO TODAY. CALL MR. GRIGG, SALTER

KELLS & GRANT. REALTORS. 562002. WILSHIRE BLVD. AT WESTERN.

FOR SALE—By owner. Very large, new, 2-story 9-room white Wilshire residence, just north of Wilshire Blvd. I built this home for my own use and have spared no effort in the construction and material are of the very best that money can buy. Large living-room and dining-room is also in mahogany. Breakfast room is very large and light, with all tiled sink. The upstairs is conveniently arranged. 4 double master bedrooms, 2 with large dressing-rooms. Large guest's and finished sleeping porch. The servant's quarters. Practically all white beautiful tiled bathroom. Will be completed if desired. 2-car garage with chauffeur's quarters. Personally I consider a home of this character especially on such a large, beautiful corner, is a wonderful bargain. See this; obligation incurred for further information. Try, any time. 1404. Mr. Baxter; evenings, 278087.

FRANK MELINE COMPANY, Realtors Builders, Insurance. 3 Offices. Wilshire Blvd. at Vermont.

HOUSES—For Sale.

Miscellaneous.

FOR SALE—

$8500—BEAUTIFUL—$8500

9-ROOM DUTCH COLONIAL.

WHY PAY $13,000 FOR A HOME WHEN YOU CAN BUILD COMPLETE A FULL 9-ROOM TWO-STORY COLONIAL, INCLUDING 2 BEDROOMS, SLEEPING PORCH, MAID'S ROOM, BREAKFAST ROOM, AS WELL AS SPACIOUS LIVING AND DINING-ROOMS, WITH ALL MODERN CONVENIENCES. OAK FLOORS THROUGHOUT, BATHROOM TILED, PEDESTAL LAVATORY, EXTRA TOILET DOWNSTAIRS. MODEL KITCHEN WITH TILED SINK, AUTOMATIC HEATER. IN OTHER WORDS, READY TO OCCUPY.

GUARANTEED COST $8500.

THE WALKER COMPANY, 725 PACIFIC ELECTRIC BLDG. PHONE 61664.

FOR SALE—

KELLS & GRANT. WEDNESDAY SPECIAL.

7-RM. PLASTER BUNGALOW ON CROWN TERRACE. CLOSING OUT GENUINE SACRIFICE.

Owner forced to sell this beautiful home at once, and has made a tremendous sacrifice for immediate sale. Located 2 blocks from Wilshire Blvd., on a beautiful 75-ft. corner, every inch of which is beautified with lawn and flowers. It consists of a large living-room, from which you enter a beautifully appointed library, and unusually attractive dining-room and breakfast-room, both opening onto a patio; a large cabinet kitchen; 2 immense bed chambers and a modern tile bath. The arrangement is ideal. This is a real pick-up and you'll last me if you do. The lot alone is worth $4000. Call Mr. Crane, with KELLS & GRANT, REALTORS. Res. 56641 Wilshire Blvd. at Western. 23002.

FOR SALE—

$11,000 FURNISHED.

$11,000 UNFURNISHED.

6 Room Colonial, so complete and delightfully arranged bungalow as can be found.

All that follows. Big living room with fireplace. Deep lot 50x150, facing driveway.

Lovely 1 block from car. Large light kitchen, all tiled. Situated in Pasadena. Furnished with almost new Walnut Mahogany and over-stuffed furniture which cost over $3000 less than 1 year ago.

EASY TERMS.

CALL MR. HALL.

HUBBARD-CHELEW-HOIT. 3601 Wilshire Blvd. 560032.

FOR SALE—

THERE NEVER WAS A WILSHIRE OFFERING TO BEAT THIS.

Artistic 2 story English type home. Located on high ground in Wilshire. Lot 50x150. In first class, exclusive home, convenient to car line and L. A. High School district. Brand new, best of finish, big rooms, tiled bath, tiled kitchen. 2-car garage.

AND

PRICED TO $10,500 WITH TERMS.

CALL MR. HOWARD.

HUBBARD-CHELEW-HOIT. 3601 Wilshire Blvd. 560032.

FOR SALE—

DOUBLE BUNGALOW.

A strictly modern, up to date double bungalow of 4 rms. each side. Stucco finish. Each has built-in bed, built-in dressing, breakfast nook. Pullman kitchen. Underground automatic lawn sprinklers, double garage. Lot 50x150. Rents $60-$65. You can't duplicate this for the money. Price $9000. $4000 down, balance $65 mo. including interest. It will sell at sight. HURRY! See or call Yockey or Weinstein, 601-27.

F. P. NEWMYER COMPANY. 200 Central Bldg., 6th and Main.

FOR SALE—

BEAUTIFULLY FURNISHED PLASTERED BUNGALOW

$13,500.

One of the very best plastered bungalows with every imaginable convenience built for particular people and especially for this bungalow has 2 large bedrooms, tile bath, large reception hall, living-room, dining-room, close to Windsor Square, and we recommend it as a RARE BARGAIN. Call KELLS & GRANT. REALTORS. Res. 72402. Wilshire Blvd. at Western.

FOR SALE—

BEAUTIFUL WILSHIRE HOME.

2-story, 7 rooms on good street in Wilshire district, lot 80 feet on large lot 50x150; house contains large living room, dining room, breakfast room, kitchen and screen porch, basement with furnace, also glassed in porch; 2 tiled bathrooms, built-in features all hardwood floors, garage with servants' quarters and all kinds of beautiful shrubbery. Within 1 block best line in city. This home will sell quick and will carry to make appointment.

OWNER, 1000 WESTERN AVE. 267170

FOR SALE—

SAVE WORRY BUILDING.

HEART OF WILSHIRE.

Will sell at cost our 3-family stucco flat building, Spanish type; 5 rooms and sleeping porch up and down; tile baths, tile roofs, garages; built of the best of material throughout. Beautiful large lot. Must sell quick. $9000 will handle. Owner, 545 S. NORTON. (Open for Inspection.)

FOR SALE—

WILSHIRE BUNGALOW SACRIFICE.

PRICE $6075.

Near First and Western Ave. Lot 50x178. Worth $7500. Five rooms. Fine Location. Make Dort last long.

Act quick for particulars, see WESTERN REALTY CO., Inc., 526 S. WESTERN AVE. Phone Wilshire 1926.

FOR SALE—MUST BE SOLD

NEW COLONIAL, FINE LOCATION. $1500 CASH, $75 MO.

Brand new colonial containing 5 nice rooms and breakfast nook; thoroughly up to date, on fine paved street among fine homes. A real buy.

S. SCHULMAN. S.E. corner 10th and Norton ave. Phone 78042.

FOR SALE—New modern 4-room bungalow on lot 50x140, on the southwest corner of North Ardmore ST and Fullerton street, (new 42nd st.) Only block from car. Priced at $4250. $1000 cash, balance like rent or $40 month. Owner

HUGH McCONVILLE, 6000 York Blvd., or the Title Insurance & Trust Co., 10 Spring st.

HOUSES—For Sale.

Miscellaneous.

FOR SALE—

OPEN FOR INSPECTION.

$6400. $1100 Cash. New Bungalow. $6400.

Six-room wonderful bungalow on high lot, in paved street, close to car line. Rents for $50 per month. Ideal home for one with this buy.

HUNSAKER & BRADBURN. 315 N. Western ave. Phone 560787. Take Western ave car to our office.

FOR SALE—$7500.

$1000 HANDLES

Colonial bungalow, large living-room, all built-in features, hardwood floors, full tile bath, near Western ave., but the home can be had for less money. Inquire 1454 W. 24TH ST. 567170. OWNER. 1454 W. WESTERN AVE. Evenings, Holly 2588.

FOR SALE—

"STOP PAYING RENT."

ONLY $4400 EASY TERMS.

See the new colonial 4-room bungalow, 815 E. 56th st., near Main. Oak floors, fine chandeliers, laundry, garage, price all ready to move in. OPEN EVERY DAY FOR INSPECTION, or, call OWNER, 13308.

FOR SALE—

MODERN 5-ROOM COLONIAL BUNGALOW. Close in. Price $7250. Will take good '18 or '20 4-passenger car as part payment. Call 1518 WILSHIRE BLVD. This property is rented at present for $720 per year.

Phone 567170. Evenings Holly 2588. 806 N. WESTERN AVE.

FOR SALE— $1500 DOWN.

Bal. arr. Beautiful 7-rm. mod. bung., all feat., large living and dining rms., den with built-in bed, tiled bath, fireplace, cement pks. and pergola, gar., bargain at $6500 nr. 49th & Normandie, Apts., call SCHULER, 5360 Marietta. Ver., 2878. Trade.

FOR SALE—

Built and for sale by owner. New three-room bungalow, partly furnished; chicken-house, garage and 14 fruit trees; lot 50x186 ft., located 1118 W. 93RD STREET, one block west of Vermont two blocks from school; $1750.00. See property today.

FOR SALE—

ONLY $7250.

Lot 100x142.

This nice little cozy 5-room bungalow is located on high ground, near school, stores, etc. Easy terms. See owner today at 556 111TH PL., BLDG., 419 and saving car.

FOR SALE—

WINDSOR HEIGHTS.

Large 7 room bungalow, 2 bedrooms, tiled bath and kitchen, mahogany woodwork, patio, double garage. Location choicest of entire district, overlooks Country Club. Priced at sacrifice, $15,000. 101 NORTH VINE.

FOR SALE—$5000.

SPECIAL BUY—NEW COLONIAL.

Owner leaves for East and must sell. All built-in effects, hardwood floors, large lot, sewer, living room, 2 bedrooms, tile bath, chicken and garage. Call 606 N. WESTERN, 567170 Holly 2588.

FOR SALE—A truly wonderful old English brick and cement plaster 6-room east-front; new bungalow in the NEW WINDSOR SQUARE district will sell $12,500 under actual value. MISS DAWSON, 2nd and Larchmont Blvd., Wil. 3542.

FOR SALE—5-ROOM BUNGALOW. $17,000. BARGAIN. $3000 CASH; EASY PAYMENTS. 212 S. MARIPOSA.

HOUSES—For Sale.

Miscellaneous.

FOR SALE—

THE BEST BUNGALOW IN WILSHIRE, WITHOUT EXCEPTION.

Constructed of heavy tapestry brick, designed by leading architect. Located only 2 blocks, NORTH OF WILSHIRE BOULEVARD and half block West of Western. On a beautifully landscaped lot.

There are eight very large rooms and two baths.

The living-room and dining-room are finished in genuine mahogany. The dining-room opens onto patio.

There are 3 master rooms and three extra large bedrooms with two tiled baths.

4 large, airy sleeping rooms upstairs. Gas furnace, new automatic water heater, glassed in front porch, double garage in fact, everything a 5-room cozy cottage should have, all in one.

Basement with heat, gas furnace and automatic heat water heater.

Brick garage for 2 cars.

There are many hours for a well constructed bungalow of this character specifications, but few places for sale.

If you have looked without success, allow us to show you this wonderful bungalow before making a decision.

It is PRICED RIGHT.

It is LOCATED RIGHT.

It is BUILT RIGHT.

$4500 cash will handle, balance easy terms.

CALL MR. MULLEN.

HUBBARD-CHELEW-HOIT. 560031. 3601 Wilshire Blvd. 560032

FOR SALE—

WILSHIRE'S FINEST HOME.

$40,000.

Magnificent Stucco home on beautiful street. Close to Wilshire Blvd. Center Patterson Place. Is handsomely finished throughout with artistic stairway. Big living room in finest mahogany, dining room in finest mahogany, three master bedrooms with southern exposure and ninety arranged library.

Beautifully panelled dining-room. Very artistic breakfast room, tiled cabinet, kitchen with serving pantry. Four servant's quarters with bath. Your large bedrooms, 2 complete sleeping porches, built of the best, 3½ baths up. Rooms arranged en suite.

Fine heating plant. Big lot with 2 car garage and man's room. Complete paved tennis court, one of the finest courts in Los Angeles. Lot 120x150.

If I can sell you my home in Wilshire it completely meets your request. Shown by appointment only.

CALL MR. HOWARD or MR. HUBBARD.

HUBBARD-CHELEW-HOIT. 560031. 3601 Wilshire Blvd. 560032.

FOR SALE—

NEW WINDSOR SQUARE.

Must have money quickly and have reduced the price on my $10,500 Spanish bungalow to a figure that will move it at once. Don't delay. Realize living room, pretty dining room, two small bedrooms, breakfast nook, automatic heater, oak floors throughout, double garage, 50x8, lot, expensive papers and elegant lighting fixtures; built for a real home, close to schools, stores, etc. Shown for this week only at $9000 down to appreciative buyer. See my exclusive agent for particulars.

OWNER'S SACRIFICE. FINE HOME. ONLY $2500 CASH. BAL. $100 MO.

We offer a brand new colonial containing 6 delightful rooms on the street, not far from Wilshire. Has every feature of the very latest design thoroughly up to date, including all built-in features, maid's room and bath; all extra large, airy rooms, a bungalow.

S. SCHULMAN. S.E. cor. 10th and Norton ave. Phone 78042.

FOR SALE—Builder's Own House.

My beautiful WHITE CEMENT bungalow, just off WILSHIRE BLVD., must be sold at once. Has large living-room, panelled dining-room, built-in bed, built-in features throughout, breakfast nook, Pullman kitchen, underground automatic lawn sprinklers, double garage, 50x150, lot, street work completed. Owner is compelled to leave for the east, and will sacrifice to get quick action. Reduced to $9000 on easy terms. Built this myself for my own home, but will not live there. Will show you any time. Phone 567170 and ask MR. CROMLEY to show you. Give him a check, move in next week.

FOR SALE—

LARGE HOME—BUSINESS LOCATION. ONLY A STEP FROM AMBASSADOR HOTEL.

$14,500.

It takes only $3000 to handle this large home, with extraordinary every day income like rent. Ask MR. COOPER to show you this real pick-up.

KELLS & GRANT, REALTORS.

Wil. 29041 Wilshire Blvd. at Western. Res. 72402.

FOR SALE—SWELL HOLLYWOOD SNAP.

$12,250—BALANCE $4,750 MO.

$5750—WORTH $7000.

New 6-room bungalow of Spanish, hardwood floors throughout, built-in features, lot 60x140, street paved, sidewalks and curbing in, all paid for. Owner has been offered $7500 as an increase proposition. Buyer can close exterior and interior decorations, which is worth $1000. Open evenings. 57148 or 278314. No agents.

FOR SALE—

MODERN 5-ROOM BUNGALOW.

$6750—WORTH $7500.

New 6-room bungalow of Spanish, hardwood floors throughout, built-in features, lot 50x140, street paved, sidewalks and curbing in, all paid for. Owner has been offered $7500 as an increase proposition. Buyer can close exterior and interior decorations, which is worth $1

HOLLYWOOD—
For Sale, Exchange, Wanted, To Let.

TO LET—Beautifully furnished seven-room bungalow, three bed rooms, Grand piano, lake, garage. Heart of Hollywood. $675.00.

Also unfurnished 4-room bungalow in choice court. $75.00 on lease, including telephone.

MRS. JESSIE BOYER, with Wood & Baldwin, 7038 Hollywood Blvd. 579328.

FOR SALE—$490 UNDER VALUE. I have the greatest "SNAP" in Crescent Heights Hollywood's most exclusive residential section. Lot 100x190 for $4200. This will divide into two splendid $0 ft. lots and only $1500 cash required.

ALSO
Corner 85x150 unrestricted $3000, $1000 cash. Terms.

SEABLE REALTY CO.
1111 FAIRFAX AVE.

FOR SALE—
$40,000—An investment in Hollywood Blvd. business corner that will pay 25 per cent.

$18,000—Unrestricted location on Hollywood Blvd., 120x200, for hotel, apartments, or bungalow court. West of Highland Avenue.

$8100—Bungalow court, or flat site, 72x170 North of Hollywood Blvd., near Vine St.

$4800—Unusual site for residence, flats or court 66x180. No. of Hollywood Blvd. near Talmadge.

$2000—Very fine residence lot. 80x150, close to Sunset Blvd., and La Brea. GEO. M. COFFIN & SON,
Established 1893. Tel. 579055.
7000 Hollywood Blvd., at Hudson Avenue.

FOR SALE—$6500.

In beautiful West Hollywood.
6 Room Modern bungalow, bedrooms, sleeping, etc. $1000 cash. Bal. terms.

ALSO
6 Room beautiful bungalow, 2 bedrooms, modern in the minute, $1500 cash. Bal. terms.

ALSO—$7500 ALSO
6 Room, 2 bedrooms, sleeping porch, tile bath and kitchen, garage.
$2500 CASH. BAL. TERMS.
HUMPS & STEPHENS,
7191 SUNSET BLVD.

FOR SALE—
WEST HOLLYWOOD BARGAIN.
We are going to tear out old, well-built bungalow on a fine corner lot in Hollywood, for $7000. Extra large living room with fireplace, dining room, with china built-in effect, excellent oak floors, white enamel and tiled kitchen, complete bath and tiled-in sink, excellent cabinets, white pantry to every detail. Lot 50x132, with garage for two cars, and some lawn. For appointment to view call
CHARLES E. WILDLEY CO. 7601 Sunset Blvd., Hollywood Branch. Phone 579833.

FOR SALE—In Hollywood, AT A BARGAIN, 50x134½, on Formosa ave., West Hollywood, with old built and tiled-in sink, excellent oak floors, white pantry to every detail. Lot 50x132, and has room for two cars and some lawn. For appointment to view call CHARLES E. WILDLEY CO. 7601 Sunset Blvd., Hollywood Branch. Phone 579833.

FOR SALE—with Wood-Rebbetts, 7038 Hollywood Blvd.

FOR SALE—
HOLLYWOOD BUNGALOW BARGAIN.
6 rooms down and 3 rooms up; double garage; lot 50x150; fully fruit trees, fine soil; practically new; $1000 cash, balance $1200 per month. Price $6500 to handle. CARL COFFMAN REALTY CO., 4445 Melrose ave., west end of Melrose Auto car line.

FOR SALE—
Just the home you have been dreaming about.
5-room villa with chapel ceilings in living and dining-rooms; fine fireplaces; 2 bedrooms; sleeping porch; bath; kitchen; garage. Price $6,250. Terms. MARSELLE & ALLEN, 6772 Hollywood Blvd.

FOR SALE—WILSHIRE VILLA SITE—
WE SAY STEAL.
5-room new colonial bungalow, hardwood floors, built-in features; $4000. Cash $1500, bal. $30 per mo. 1 block to car.
CAVANAUGH & WILDLEY CO.
6780 Hollywood Blvd.

FOR SALE—
A large corner lot north of Hollywood Blvd. 115-ft. frontage. Fine for one double and two single.
Call Mr. Lundy
C. E. STEPHENS & CO.
6780 Hollywood Blvd. 579060.

FOR SALE—HOLLOW TILE BUNG. COURT—North of Hollywood Blvd. fine location. Two units, present lease to five years, net income 12 per cent on price asked. Price $42,000. Will exchange for city; special if you want a home. Owner, 1717 N. POTTER. 579060.

FOR SALE—A SACRIFICE.
A most attractive 5-room bungalow, all by itself, on a large lot, 50x150, with garage; must be sold; terms to suit you.
CLARENCE COMBS, 6027 Hollywood Blvd.

FOR SALE—
Hollywood bungalow, new bungalow, Roberts' style; the dark and heavy beams in every room. If you want a good home, see this.
Price $7,750.
CLARENCE COMBS, 6027 Hollywood Blvd.

FOR SALE—BARGAIN—WEST HOLLYWOOD—
6-room modern home, tile fireplace, built-in features, hardwood floors, garage, lot 50x150, close to car. Price $7,500. Terms.
CLARENCE COMBS, 6027 Hollywood Blvd.

FOR SALE—BUNGALOW, new, 6 rooms, sleeping porch, tile bath and kitchen, hardwood floors throughout, fireplace, garage, lot 50x150, close to Sunset Blvd., and La Brea. Price $6,500. Terms.
GEO. M. COFFIN & SON,
Established 1893. Tel. 579055.
7000 Hollywood Blvd., at Hudson Avenue.

FOR SALE—$6500.

In beautiful West Hollywood.
6 Room Modern bungalow, bedrooms, sleeping, etc. $1000 cash. Bal. terms.

ALSO—$6500. ALSO
6 Room beautiful bungalow, 2 bedrooms, modern in the minute, $1500 cash. Bal. terms.

ALSO—$7500 ALSO
6 Room, 2 bedrooms, sleeping porch, tile bath and kitchen, garage.
$2500 CASH. BAL. TERMS.
HUMPS & STEPHENS,
7191 SUNSET BLVD.

FOR SALE—
WEST HOLLYWOOD BARGAIN.
We are going to tear out old, well-built bungalow on a fine corner lot in Hollywood, for $7000. Extra large living room with fireplace, dining room, with china built-in effect, excellent oak floors, white enamel and tiled-in sink, excellent cabinets, white pantry to every detail. Lot 50x132, and has room for two cars and some lawn. For appointment to view call CHARLES E. WILDLEY CO. 7601 Sunset Blvd., Hollywood Branch. Phone 579833.

FOR SALE—with Wood-Rebbetts, 7038 Hollywood Blvd.

FOR SALE—
HOLLYWOOD BUNGALOW BARGAIN.
6 rooms down and 3 rooms up; double garage; lot 50x150; fully fruit trees, fine soil; practically new; $1000 cash, balance $1200 per month. Price $6500 to handle. CARL COFFMAN REALTY CO., 4445 Melrose ave., west end of Melrose Auto car line.

FOR SALE—
Just the home you have been dreaming about.
5-room villa with chapel ceilings in living and dining-rooms; fine fireplaces; 2 bedrooms; sleeping porch; bath; kitchen; garage. Price $6,250. Terms. MARSELLE & ALLEN, 6772 Hollywood Blvd.

FOR SALE—WILSHIRE VILLA SITE—
WE SAY STEAL.
5-room new colonial bungalow, hardwood floors, built-in features; $4000. Cash $1500, bal. $30 per mo.
CAVANAUGH & WILDLEY CO.
6780 Hollywood Blvd.

FOR SALE—
A large corner lot north of Hollywood Blvd. 115-ft. frontage. Fine for one double and two single.
Call Mr. Lundy
C. E. STEPHENS & CO.
6780 Hollywood Blvd. 579060.

FOR SALE—HOLLOW TILE BUNG. COURT—North of Hollywood Blvd. fine location. Two units, present lease to five years, net income 12 per cent on price asked. Price $42,000. Will exchange for city; special if you want a home. Owner, 1717 N. POTTER. 579060.

FOR SALE—$4800 UNDER VALUE. I have the greatest "SNAP" in Crescent Heights Hollywood's most exclusive residential section. Lot 100x190 for $4200. This will divide into two splendid $0 ft. lots and only $1500 cash required.

ALSO
Corner 85x150 unrestricted $3000, $1000 cash. Terms.

SEABLE REALTY CO.
1111 FAIRFAX AVE.

FOR SALE—
$40,000—An investment in Hollywood Blvd. business corner that will pay 25 per cent.

$18,000—Unrestricted location on Hollywood Blvd., 120x200, for hotel, apartments, or bungalow court. West of Highland Avenue.

$8100—Bungalow court, or flat site, 72x170 North of Hollywood Blvd., near Vine St.

$4800—Unusual site for residence, flats or court 66x180. No. of Hollywood Blvd. near Talmadge.

$2000—Very fine residence lot. 80x150, close to Sunset Blvd., and La Brea. GEO. M. COFFIN & SON,
Established 1893. Tel. 579055.
7000 Hollywood Blvd., at Hudson Avenue.

FOR SALE—$6500.

In beautiful West Hollywood.
6 Room Modern bungalow, bedrooms, sleeping, etc. $1000 cash. Bal. terms.

ALSO—$7500 ALSO
6 Room, 2 bedrooms, sleeping porch, tile bath and kitchen, garage.
$2500 CASH. BAL. TERMS.
HUMPS & STEPHENS,
7191 SUNSET BLVD.

FOR SALE—
WEST HOLLYWOOD BARGAIN.
We are going to tear out old, well-built bungalow on a fine corner lot in Hollywood, for $7000. Extra large living room with fireplace, dining room, with china built-in effect, excellent oak floors, white enamel and tiled-in sink, excellent cabinets, white pantry to every detail. Lot 50x132, and has room for two cars and some lawn. For appointment to view call CHARLES E. WILDLEY CO. 7601 Sunset Blvd., Hollywood Branch. Phone 579833.

FOR SALE—with Wood-Rebbetts, 7038 Hollywood Blvd

REAL ESTATE.

For Sale.

FOR SALE—

We are subdividing 100 acres of very old budded walnuts, 10 to 30-acre plots. Plenty of cheap water. $1 down, $1 monthly. Wholesale prices. Easy terms.

10 acres level land, Valley Boulevard, near Pomona. Plenty water. $2500 for quick sale.

EDWIN C. HART,
727-731 Van Nuys Bldg.
Los Angeles. Main 3888.

FOR SALE—SACRIFICE.
20-acre beautiful orange grove, extra fine and must sell. Terms. CURRIE, 317 E. Pico.

FOR SALE—$25,500, WORTH $30,000.
Fine walnut grove, near Whittier. FRANCIS M. TAYLOR, 401 Delta Bldg.

For Exchange

FOR EXCHANGE—10-acre full-bearing walnut grove, 2 acres Navels, 2 acres Valencias, 6 acres Nevels, all budded to Manchuria stock; clear; $10,000 equity for income property. Owner, 1101 Rialto Ave., Rialto.

FOR EXCHANGE—Income property in Los Angeles, value $25,000 to $30,000. Will exchange equity in Pasadena home. FRANK M. TAYLOR, 401 Delta Bldg.

Poultry Ranches—For Sale.

FOR SALE—BY
AVERILL-WETMOUTH CO., INC.
728 S. Olive St.
If you want to buy or sell a poultry ranch, see us. We have a monthly list of bargains. Ranch Dept.
Riley 877.

5 acres, modern bungalow, 2 acres fruit, 3 acres chickens, $7500, $1000 cash, balance $50 monthly. Other poultry ranches, $2500 to $25,000. See Mr. Wetmouth. 30 acres highly improved, $12,000. Mr. Wetmouth will be glad to show you. AVERILL-WETMOUTH CO., INC., 728 S. Olive St.

FOR SALE—SHORT PATENT right 10-acre farm in San Fernando Valley. Fine soil, abundant water, close to school, church, transportation. See owner, 1 mile east of Spring. Address R. LINDSEY, Box 1, Sunland, Cal.

FOR SALE—Ranch, 5 acres, all in bearing walnuts, 2 acres alfalfa, 2 acres chickens, 4-room house, barn, garage, tools, implements, $6500. Terms. Owner, Box 1, Sunland, Cal.

FOR SALE—10 acres, 4 in bearing walnuts, 4 in alfalfa, 2 in chickens, 4-room house, barn, garage, tools, implements, $6500. Terms. Owner, Box 1, Sunland, Cal.

FOR SALE—SHORT PATENT right 10-acre farm in San Fernando Valley. Fine soil, abundant water, close to school, church, transportation. See owner, 1 mile east of Spring. Address R. LINDSEY, Box 1, Sunland, Cal.

FOR SALE OR EXCHANGE—Equity in poultry ranch in beautiful foothill country; modern house, garage, brooder house, incubator, 1000 chickens, 2 acres, all fenced; $4000. A. MITCHELL, Covina, Cal.

FOR SALE—Two fine poultry ranches, 5 and 10 acres, close to Los Angeles; modern improvements; bargains. Phone 917 Glendale.

FOR SALE—Poultry ranch, 5 acres, 1 acre walnuts, 1 acre chickens, 3-room house, garage, tools, implements, $3500. Terms. Owner, Box 1, Sunland, Cal

WHAT'S DOING TODAY.

Ancient Order of Hibernians, State convention, Knights of Columbus Auditorium. Banquet at Alexandria tonight.

Ambassador League presents "The Bronze Bell" film at Ambassador Theater, 2:30 p.m. Tea dance next in Crystal Grotto Cafeteria.

Third annual fiesta at Torrance.

City Club, luncheon, noon; speaker, Dr. Robert B. Kerr, of Boston University, on "The Story of the Great Famine in China."

Public hearing on zone ordinance, Arlington Heights, petal, Normals avenue and Invergordon Drive, 7:30 p.m.

Columbia Circle, No. 24, Ladies of the G.A.R., meet at Patriotic Hall, 1816 South Figueroa Street, 2 p.m.

Industrial Board, luncheon, 729 South Broadway. Speakers tonight, Charles P. Stork, on "The White Race and Why"; Charles Shafer, on "How a Newspaper is Made"; Joseph Dupuy, on "Music."

AMUSEMENTS.

Belasco's Main—"The Great Moment."
Burbank—"Daughter of the Law."
Alhambra—"When Dawn Came."
Garrick—"Dream Street."
Hamburger's Main—"Tea for Three."
Pantages—Vaudeville.
Pantages Broadway—Albright's Follies.
Philharmonic Auditorium—"Peer Gynt."
Rialto—"Mother of Mine."
Orpheum—"Just Wild Week."
Hippodrome—Vaudeville.
Majestic—"The Ruined Lady."
Morosco—"The Breaking Point."
Mason's Capitol—"If Only Men Were Honest."
California—"For Those We Love."
Miller's—"Elsie's Fractured Romance."
Miller's Auditorium—"Conquering Power."
Symphony—"Miracles of the Jungle."
Grauman's Million Dollar—"At the End of the World."
El Capitan Roof—Picturesque Plan.
Washington Park—Baseball.

THE CITY
AND ENVIRONS.

White Ribbon Picnic.

The Woman's Christian Temperance Union of Southern California will hold a picnic next Saturday in Lincoln Park in honor of the representatives to the national convention, sixty of whom are expected to be present. All white ribboners and their friends are invited to bring their lunches and join in the picnic. The gathering will convene at 10:30 a.m., and an informal program will be given in the afternoon.

URGES INVESTIGATION OF BIG OIL COMPANIES.

[BY A. P. NIGHT WIRE.]

WASHINGTON, Aug. 23.—Charging a conspiracy on the part of big oil interests to acquire control of leading independent crude oil petroleum properties, Senator Harreld, Republican, Oklahoma, today introduced a resolution asking for an investigation by the Federal Trade Commission.

The resolution seeks to obtain full information bearing on the entire oil situation, especially with respect to charges by independents that a vast monopoly was being formed to drive them out of business.

BUSINESS CHANCES WANTED.

A LOCAL SALES ORGANIZATION WITH TWO COMPETENT SALESMEN NOW DISPOSING SEVERAL STAPLE MERCHANDISE ARTICLES TO RETAIL TRADE IN LOS ANGELES AND SOUTHERN CALIFORNIA CITIES, WILL PURCHASE OUTRIGHT OR SELL ON COMMISSION. Address X, BOX 150, TIMES OFFICE.

WANTED—To rent bank, stock of fellow, grocery, furniture, dry goods, shoes, meat market or grocery store. Any amount up to $100,000; or will advance money on responsible, all business confidential. Will go anywhere. Write, wire or call S. C. LEWIS, care J. J. Ruppenthal Wholesale Automobile and Commission House, 224 S. Los Angeles st. Phone 64810.

WANTED—Have 40-a. ranch, all level and tillable, with good house, barn, fruit, stock land; will give lot base of trade. Want home; country preferred or any going business. Valley of Ventura. Box 1, Times Office.

SUBMIT WHAT YOU HAVE.
Apply R. 301 Pay Bldg., Tel. 61149.

WANTED — Party to sell 7-ft. top boat with motor instead of boat and engine; if you want big, complete investment address Box 1, Times Office.

McPHEE COMPANY,
1204 Rollins-Smith Bldg.

WANTED—To hear a man (a) of clients waiting for good opportunities to purchase business. Our successful advertising covers a city of 300 and 30 miles. Phone 62611, or call at GUARANTY INVESTMENT CO. 320 Pressman Bldg.

WANTED—We can sell your business for you. Phone or call CALIFORNIA SALES CO., 624-627 WASHINGTON BLDG. Third and Spring. 11662.

WANTED—Oil station, must be good location and price; no agents. Address X, box 119, TIMES OFFICE.

WANTED—To purchase garage or repair shop. Give details. Address X, box 119, TIMES OFFICE.

LEGAL NOTICES.

NOTICE OF SALE OF AND RIGHT TO PURCHASE BONDS OF LITTLE ROCK CREEK IRRIGATION DISTRICT, LOS ANGELES COUNTY, CALIFORNIA.

Notice is hereby given that until the hour of 2:00 o'clock p.m. of the 19th day of September, 1921, the Board of Directors of Little Rock Creek Irrigation District, in Los Angeles County, California, will receive at its office in the residence of E. E. Pyott at Palmdale, California, sealed proposals for the purchase of all or any part of its issue of bonds in the amount of $445,000, which bear interest at the rate of 6 per cent per annum, and which bonds are due serially from the year 1941 to the year 1970 as to $282,000 thereof, from the year 1941 to the year 1942 as to $62,000 thereof. Those bonds have been approved by the Irrigation District Bond Commissioner, consisting of the Superintendent of Banks, the State Engineer and the Attorney-General, as a valid and legal investment for savings banks, trust funds, etc., as required by law, and will be delivered to the purchaser upon payment of the purchase price. A certified check for 5 per cent of the amount of bonds bid for must accompany each proposal. Said bonds will be sold subject to the approval of the Irrigation District Bond Commissioner, consisting of the Superintendent of Banks, the State Engineer and the Attorney-General, as a valid and legal investment for savings banks, trust funds, etc., as required by law, and will be delivered to the purchaser upon payment of the purchase price. A certified check for 5 per cent of the amount of bonds bid for must accompany each proposal. Said bonds will be sold subject to the approval of the Board of Directors of Palmdale Irrigation District; and no proposal by law said Board may reject any and all bids. Further information may be had by addressing Palmdale Irrigation District, at its Los Angeles office, 1020 Title Insurance Building, Los Angeles.

By Order of the Board of Directors of the Palmdale Irrigation District.
E. E. JOYCE, Secretary.

REPORT THE RAILROAD COMMISSION OF THE STATE OF CALIFORNIA.
FOR PUBLICATION.
In the matter of the application of SOUTHERN CALIFORNIA EDISON COMPANY, for certificate that present and future public convenience and necessity require the construction of a hydroelectric power house on the San Joaquin River, Fresno County, with appurtenant conduits, dams, water conduits and transmission line. Application No. 3211.
NOTICE OF HEARING.
NOTICE IS HEREBY GIVEN that the Railroad Commission of the State of California has set a hearing in the above entitled matter before Commissioner Bonelli at the Court Room of the Commission, Room 1, Ferry Depot Building, San Francisco, California, at which time and place all interested parties may appear and be heard.
BY ORDER OF THE RAILROAD COMMISSION.
Dated at San Francisco, California, this 22nd day of August, 1921.
M. H. THOMPSON,
Secretary, Railroad Commission of the State of California.

ST. WIFE—Left my bed and board. I will not be responsible for any debts contracted by her. KARL MONSON, Commission.

I will not be responsible for any debts contracted by anyone other than myself. HAL E. MILLER, 262 So. L. A. St.

UNIFORM STATE LAWS DISCUSSED

National Conference Opens Today in Cincinnati.

Week's Sessions to be Given Over to Duties.

All Parts of United States Domain Represented.

[BY A. P. NIGHT WIRE.]

CINCINNATI, Aug. 23. — The thirty-first national conference of commissioners on uniform State laws will open here tomorrow for a week's session preceding the convention of the National Bar Association. Drafting a uniform blue sky law for all States, and of a law for protection of illegitimate children will be chief among the subjects considered.

The conference, made up of commissioners from all of the States and from the District of Columbia, Alaska, Hawaii, Porto Rico and the Philippines, during its existence since 1890 has had its recommendations for uniform laws adopted in 291 jurisdictions.

Opening day tomorrow will be principally taken up with organization and the presidential address by Judge Henry Stockbridge of the Maryland Court of Appeals.

Thursday the conference will open as a legislature for consideration of the eighth draft of a uniform incorporations act. This will be the subject taken up in morning and afternoon session, with a report on a uniform blue sky law to be given in the evening, together with suggested amendments to the warehouse receipts and bills of lading acts.

Proposal for a uniform fiduciaries act will come up for consideration Friday when the first tentative draft of the measure will be presented. The evening session will consider the first tentative draft of an act relating to the status and protection of illegitimate children.

All of Saturday will be taken up with the second draft of a uniform declaratory judgments act, with Monday given over to consideration of the first draft of a uniform mortgage act and of report of the committee on compacts between States.

The decisions of these commissioners are printed and brought before legislatures of all States and recommended for passage. The negotiable instruments act, recommended by the conference has been enacted by fifty-one jurisdictions while the sales act anr bills of lading act have received favorable action in twenty-three jurisdictions, and the warehouse receipts act in forty-five.

Commissioners in thirty-three States are appointed by the chief executive acting under express legislative authority. In the other jurisdictions the appointments are made by general executive authority, three representatives from each State.

Object of the conference as stated in its constitution is to "promote uniformity in State laws on all subjects where uniformity is deemed desirable and practicable."

Proposed acts are drawn by special committees of trained lawyers, and are printed and discussed at the national conference, usually for several years before adoption.

BIG FOUR OFFICIALS ARE TALKING WAGES.

[BY A. P. NIGHT WIRE.]

CLEVELAND, Aug. 23.—Three members of the executive committee of the "Big Four" Railroad brotherhoods, engineers, firemen, conductors and trainmen, and the switchmen's union of North America, are meeting here today with the chief executives of the five union labor organizations regarding action to be taken on the wage reductions ordered by the United States Railroad Labor Board, and under which the employes have been working since July 1.

It was indicated that important action might be taken today or tomorrow regarding the recent wage decrease.

Prisoner Out Under Guard.

[BY A. P. DAY WIRE.]

SAN FRANCISCO, Aug. 23.—William J. Burris, an official of the First National Bank of Newman, who is serving a term in San Quentin prison for the embezzlement of the bank's funds, was permitted by the United States District Court today to go to Newman under guard to aid in assembling evidence for legal actions against the directors of the bank. The bank is in the hands of a receiver.

BUSINESS BREVITIES.
[Advertising.]

Why wait for rainy weather to recover that roof, big or little? 'all Broadway 784. Contract Department, Weaver Roof Company, for prompt report and estimate. 219 East Second street.

Sunburn, tan and freckles removed in one bleaching treatment. Facial contour a specialty. Phone 12937 for appointment. Anna M. Bergeron, 1221 Haas Bldg.

The Times Branch Office, 619 S Spring street. Advertisements and subscriptions taken. Telephone Pico 700. 10391.

C. D. Brooks, Agt., Las Vegas, Nev.

THE TIMES CIRCULATION FOR JULY, 1921.

STATE OF CALIFORNIA, COUNTY OF LOS ANGELES, ss.:

Harry Chandler, General Manager of the Los Angeles Times, being duly sworn, declares upon oath that the following is a true and correct statement of the daily circulation of said newspaper for the month of July, 1921:

	Copies.
July 1	91,000
July 2	91,000
July 3 (Sunday)	136,770
July 4	98,720
July 5	96,000
July 6	96,023
July 7	90,850
July 8	91,000
July 9	91,747
July 10 (Sunday)	133,940
July 11	92,000
July 12	92,000
July 13	90,577
July 14	90,643
July 15	130,442
July 16	94,853
July 17 (Sunday)	140,200
July 18	91,712
July 19	91,290
July 20	91,000
July 21	90,468
July 22	91,44
July 23	91,128
July 24 (Sunday)	146,90
July 25	92,740
July 26	92,280
July 27	91,20
July 28	91,31
July 29	91,16
July 30	91,06
July 31 (Sunday)	147,50

Average for every day of July, 1921 ... 101,881
Sunday only, average for July, 1921 ... 140,578
Average every day gain over July, 1920. 15,518
Sunday-only gain over July, 1920 ... 27,370.

HARRY CHANDLER,
General Manager, The Times.

Subscribed and sworn to before me this 9th day of August, 1921.
[Seal.] T. L. CHAPIN,
Notary Public in and for the County of Los Angeles, State of California.

SIR SAM HUGHES DIES.

Noted Canadian as Minister of Munitions During War Knighted by King.

[BY A. P. NIGHT WIRE.]

LINDSAY (Ont.) Aug. 24.—Sir Sam Hughes, former Canadian Minister of Militia, died at his home here early this morning.

As Minister of Munitions for Canada during part of the World War, Gen. Sir Sam Hughes became one of the leading figures who helped to make that Dominion a potent and effective unit of the military forces of the British Empire in the great conflict.

CREATED A KNIGHT.

He was appointed Minister with the rank of major-general soon after the beginning of the war, and thereafter devoted his energies to turning over Canada's resources in men and supplies to the winning of the ultimate victory. In 1915 Sir Sam went to Europe, where he made a tour of the sectors occupied by Canadian troops, and was created a Knight Commander of the Order of the Bath by King George.

His resignation from the office of Minister of Munitions at the request of Sir Robert Borden, Prime Minister, followed long-continued friction with his colleagues. An investigation, conducted at Sir Sam's request, into charges that he had made profits from army contracts, completely exonerated him.

To lessen Canada's losses in the war and to promote greater efficiency, Sir Sam at one time proposed a Canadian War Council, organized in England with a Deputy Minister of Militia at its head. The Canadian government, however, held that there should be an overseas Minister of Militia. Disagreement over this scheme, which would have abolished much of Sir Sam's power, led to his retirement.

BORN IN ONTARIO.

Gen. Sir Sam Hughes was born in Darlington, Ont., Jan. 18, 1853, and received his education in the public schools and Toronto University. Afterward he lectured on English literature and history in Toronto Collegiate Institute until 1885, when he purchased the Lindsay Warder and became its editor.

As a Libral-Conservative, he was a member of the Canadian House of Commons from 1892 to the time of his death. He was always deeply interested in military affairs and in bringing about the closest possible affiliation between Canada and the British Empire, and, in many years before the World War, visited New Zealand and Australia to induce them to prepare to aid Great Britain in her wars.

During the Boer War he served in Africa as commander of a mounted brigade. As a young man he took part in the suppression of the Fenian raid of 1870.

Gen. Sir Sam was married twice. His second wife was Mary E. Burk of West Durham, Ont. His son, Garnet B. Huzhes, served in the Canadian expeditionary forces as a major-general.

JUSTICE OF ESKIMOS CAUSES STRANGULATION

DANGEROUS MAN DULY DESPATCHED BY RESIDENTS WHO ARE ARRESTED.

[BY A. P. DAY WIRE.]

OTTAWA, Aug. 23.—A strange story of the course of justice in the Canadian northland, which resulted in the summary execution of an Eskimo by strangulation, has been brought here by the Royal Canadian Mounted Police. The victim of the unwritten law, one Ahkak, was himself a murderer, police said, and adjudged by his fellow-villagers in Konghermuet, an Eskimo colony on Prince Albert Sound, as dangerous to the community.

In the summer of 1919, the report reads, Ahkak murdered one Aghuetuk. Shortly afterwards Ahkak made a hunting pact with Okpeseak by which they were to share fortunes and the wife of the former. In March, 1920, when the hunters returned to their base, the Eskimos of Konghermuet, both men and women, met Ahkak. Seemingly aware of their intention, Ahkak told them of a deer skin line outside his hut which would serve their purpose.

It was with this line that Ahkak was duly strangled. Two Eskimos, Kasahovi and Amokuka, charged with being chief actors in the drama, were arrested last March by Corp. Cornelius and Constable Brockie of the mounted police. They will be held in Herschel Island over the winter and will be brought out for trial next spring.

ALEXANDER GIANTS ARE TO PLAY THREE.

Three games are scheduled for next Friday, Saturday and Sunday for Jim Alexander's Giants and the strong Standard Oil club of El Segundo. The trio of games will conclude the eight-game series scheduled several weeks ago.

Friday's game will be played at El Segundo, while the games for the next two days will be played at the Giants' field, Thirty-second street and Long Beach avenue. Ross is slated to pitch Friday's game, while Cooper will work on Saturday. Johnny Baugh, the Giants' ace of spades, will hurl Sunday's game.

JAPAN'S DELEGATION TO AMERICA NAMED.

[BY CABLE—EXCLUSIVE DISPATCH.]

TOKIO, Aug. 23.—According to the well informed newspaper Asahi, Japan's delegation to the Washington disarmament conference next November will consist of Foreign Minister Uchida, Minister of the Navy Kato, and Ambassadors Ishii, Hayashi and Shidehara.

LOOKS LIKE A GOOD SEASON FOR DUCKS.

Several large flights of duck have been seen in Southern California recently, and sportsmen are expecting a good season for the birds, which starts October 1 this year. Bert Stevenson, of B. H. Dyas, saw a flight of sprigs heading south from Balboa yesterday.

Caught After Chase of Years.

[BY A. P. NIGHT WIRE.]

FREEPORT (La.) Aug. 22.—James M. Hansen, wanted in Lewistown (Mont.) for the alleged embezzelement of $70,000 from the Empire Bank and Trust Company, was arrested here today. He has been sought since October, 1917.

Police Demand Rule of Taxis, Hotels, Drinks.

Soft-drink parlors, hotels, rooming-houses and taxicabs are to be brought under the direct jurisdiction of the Board of Police Commissioners if the City Council adopts the suggestion decided upon yesterday by the members of the police board.

Chairman De la Monte of the police board declared that many Los Angeles taxicab drivers are generally known to be agents for bootleggers and violators of the "purity" laws, and said that the time had come for action to stamp out all sources of vice in Los Angeles.

Chief of Police Jones said that by placing under the regulation of the commission hotels, rooming-houses and taxicabs, the police would be greatly helped in their efforts to enforce the law. Under the recommendation to the Council, to operate a soft-drink store, a taxicab or a hotel, it will be necessary to secure a permit from the police board, and on charges against any of these licensed places made by the police and proved at public hearings, the board would revoke the permits thus putting the offenders out of business.

Commissioner De Coe offered the resolution asking that the City Council be called upon to extend the powers of the board to the licensing of businesses not now controlled by that body.

Police Chief Entitled to Pay Increase.

Chief of Police Jones is entitled to receive a salary of $4200 a year under a ruling given yesterday to City Auditor Myers by City Attorney Stephens. The salary of the Chief of Police was increased under this year's budget from $3600 a year to $4200, and the question was raised by City Auditor Myers as to whether or not the law prohibiting officials from receiving increases during their term of office applied to the Chief's case.

The increase took effect July 1, and Chief Jones was appointed July 5, so that Chief Jones is entitled to more pay.

The City Attorney also held that the rule does not apply to the office of Chief of Police, as the Chief is appointed for no fixed term, but may be removed at the will of the Mayor.

TO PLAY GOLF ON PASSENGER BOATS.

[EXCLUSIVE DISPATCH.]

SEATTLE (Wash.) Aug. 23.—Golf at sea is a reality of the sport world. Machines which enable the devotee of the ancient game to practice or engage in competitions while en voyage are being installed on Shipping Board vessels operated by American companies in trans-Pacific passenger service.

Among the first ships to offer facilities to the golf addict are the Silver State, the Keystone State and other big passenger vessels flying the flag of the Admiral Line on the new American trans-Pacific highway between Seattle and the Orient.

McCARTHY CHAMP AS A FLY CASTER.

[BY A. P. NIGHT WIRE.]

PORTLAND, Aug. 23.—Charles J. McCarthy of the Chicago Fly Casting Club, won the all-around championship at the thirteenth annual fly and bait casting tournament, which ended here yesterday, according to official announcement today. The Illinois Casting Club was awarded the pennant of the National Association of Scientific Angling Clubs for highest scores at the thirteenth annual fly and bait casting tournament here, officers announced today.

Cleveland was chosen as the place for the next tournament in 1922.

PLAYERS' FRATERNITY WILL MEET TONIGHT.

The Ball Players' Fraternity of Southern California will hold its second meeting this evening at 524½ South Spring street. All semipro players are invited to be present as the permanent officers will be elected. Secretary Joe Pirrone announces that many important matters will be taken up.

Soldier Killed by Poisoned Meat.

[BY A. P. NIGHT WIRE.]

SAN ANTONIO (Tex.) Aug. 23.—One soldier is dead and seven others are in an Army hospital here in a serious condition due to a food poisoning believed to be botulism from eating uncooked sausage a few days ago.

Beer Prices Are Cut.

[BY A. P. DAY WIRE.]

VICTORIA (B. C.) Aug. 23.—The Provincial Liquor Control Board announced yesterday the price of beer would be reduced from $4 per dozen quarts to $3.50 and from 40 cents a quart to 30 cents.

Plan Air Line to Capital.

[BY A. P. DAY WIRE.]

NEW YORK, Aug. 23.—Plans for inauguration of a daily passenger and freight air service between New York and Washington were announced today by a commercial aviation company. Six limousine type planes have been purchased.

Seattle Man Heads Chiropractors.

[BY A. P. NIGHT WIRE.]

DAVENPORT (Iowa) Aug. 23.—E. Roger Dunham of Seattle, Wash., today was elected president of the Universal Chiropractors' Association. More than 5000 persons registered at the organization's convention and home coming this week.

ARCHERY TOURNEY.

[BY A. P. NIGHT WIRE.]

CAMBRIDGE (Mass.) Aug. 23.—The National Archery Association opened a four-day tournament at Soldiers' Field, adjoining the Harvard stadium, today. It was the association's forty-first meet.

QUICK RELIEF FOR VETERANS.

Difficulties and Delays Are to be Minimized.

Col. Forbes, Head of Bureau, Makes Promise.

Single Responsibility Will Simplify Adjustments.

[BY A. P. NIGHT WIRE.]

WASHINGTON, Aug. 23.—Veterans' difficulties in obtaining government aid are expected to be greatly minimized by the consolidation of all governmental agencies administering soldier relief under one head—the Veterans' Bureau. That is what Col. Charles R. Forbes of Seattle, director of the bureau, promises.

The day of dual responsibility or divided authority in the government's dealings with former service men is ended, he says, and troubles of long standing among the veterans will rapidly disappear.

RESPONSIBILITY FIXED.

Responsibility for adjusting claims, attending to medical needs and of educating disabled veterans, is definitely fixed under the law creating the Veterns' Bureau. It rests squarely upon the director, rather than between the War Risk Insurance Bureau, the Federal Board for Vocational Training and the Public Health Service, the three agencies that formerly administered aid independently.

The problem of providing medical facilities, including hospitals, is regarded as the most difficult of all those coming within the jurisdiction of the bureau. Plans already are under wa for its solution. The bureau announces that the $18,000,000 appropriation for hospital construction will be supplemented by use of authority given the director to enter into contracts with State, municipal and private hospitals for the immediate accommodation of veterans in need of hospital care. The announcement says that 6800 new beds will be placed in use for soldier patients by January next year.

INSPECTION OF HOSPITALS.

Other duties of the director include inspection of all hospitals having soldier patients, guardianship of 26,630 war risk patients now being cared for in 800 private and ninety government hospitals, command of all Public Health Service doctors and nurses engaged in soldier rehabilitation work, education of men whose earning capacity was impaired by service and who must be taught new means of support, administration of an insurance business with 651,054 active and 397,-830 term policies with a computed value of $2,980,660,235, and the average $1,000,000-a-day expenditure by the government in meeting the compensation and insurance claims and which are increasing at the rate of 800 claims a day.

TOY POODLES STOLEN.

Dr. L. C. Graf of Monrovia yesterday asked the police to assist him in locating his two dogs, stolen from in front of his residence last Sunday. The doctor declared the dogs are valued at $1000. One of the animals weighs two pounds and the other two and one-half pounds. They are French poodles.

WARREN IS BANQUETED.

[BY A. P. NIGHT WIRE.]

DETROIT, Aug. 23.—Charles B. Warren, recently appointed Ambassador to Japan, was tendered a farewell luncheon by the Board of Commerce, of which he is a former president, here today. Mr. Warren plans to leave for his post tomorrow.

Virginia Doctor Dies in Greece.

[BY CABLE AND ASSOCIATED PRESS.]

SALONIKI, Aug. 23.—Dr. Russell Stewart Wingfield of Richmond, Va., medical head of the American Red Cross unit here, who was seriously burned August 15 in a fire in the Red Cross child health clinic in Kalmaria Park, died of his injuries Saturday.

Nuse, Yorska, famous French actress, is only one of many whose face we have remodeled for the screen.

YORSKA

BEFORE AFTER

We correct Outstanding Ears, Thick Lips, Sagging Faces, stringy and baggy necks, puffy eyelids, wrinkles, withered skin, pittings, scars, freckles, moles, birthmarks, pimples, receding chin, hollow cheeks, ill-shaped noses. The work is done painlessly by local anaesthetic.

DR. GERTRUDE STEELE
Cosmetic and Plastic Surgeon
Skin and Features Specialist
Eighteen Years Practice in California
Consol. Realty Bldg., 607 S. Hill St.
Rooms 305-6. Hours 1 to 5.
Phone 61006.

Your WATCH
Repaired for $1.50
Any Watches only.
Our Reason
Every watch we repair adds another satisfied customer to our list of thousands. Work guaranteed two years.
MAGNOLIA JEWELRY CO.
Elgin and Waltham WATCHES
Gold Filled Cases, Our Price.... $10
619 S. Spring Street
Bring this Ad with you.

"UZA" FOR YOUR HAIR
"Uza" Hair Remedy positively removes dandruff, grows new hair, restores color and beauty to gray and faded hair. Ask your druggist. Always in stock at the OWL, SUN AND AMERICAN DRUG STORES, Los Angeles, Pasadena, Venice and Long Beach.

PARKER'S HAIR BALSAM
Removes Dandruff—Stops Hair Falling
Restores Color and Beauty to Gray and Faded Hair
60c. and $1.00 at Druggists.
Hiscox Chem. Wks. Patchogue, N.Y.

Myer Siegel & Co.
443-445-447 Broadway

Interesting Items in School Clothes For Girls

Middy Blouses of white Jean with detachable collar and cuffs of serge, sizes 10 to 18 years at $2.95.

Pleated Skirts of fine French Serge, sizes 12 to 16 years, at $5.95.

Black Velvet Tams, trimmed with grosgrain ribbon bows and streamers, $5.50.

Bloomers of white Jean or black galatea, sizes 6 to 14 years, 95c.

Specials for Baby Day (Today)

Infants' Petticoats of nainsook. Philippine hand embroidered, scalloped edges, special, $1.25.

Batiste Dresses, Philippine embroidered yoke and top of hem, lace edged, $4.95.

For Clearance, 3 dozen dresses for little tots, 2 to 6 years, made of voile and batiste, reduced to $2.95.

FREE AUTO PARK
Ask the door man.
Myer Siegel & Co.

Teeth as Low as $5; Best Set $7
BY EXPERTLY LOW PRICES
$7.00
DR. FAIRFIELD EXAMINATIONS FREE
Dental Parlors Established Third Floor 536 S. Broadway
Hours 8:30 to 6. Sundays 9 to 12. Phone 62300

HA-HA-HA DIDN'T HURT A BIT!!
DR. LAURIN DID IT
I CAN EXTRACT, FILL AND RESTORE YOUR TEETH TO NORMAL CONDITION WITHOUT HURTING YOU! LET ME PROVE IT.
SPECIAL NOTICE
TO PUBLIC SPEAKERS, DRAMATIC ARTISTS, MINISTERS, PRIESTS AND OTHERS:
YOU WILL APPRECIATE MY DENTAL WORK AS TO COMFORT, APPEARANCE, HYGIENE, ETC.
MY PRICES ARE THE LOWEST
Bridge Work as low as.....$5.00
Porcelain Crowns.....5.00
Silver and Porcelain Fillings.....1.00
Cleaning.....1.00
Extractions.....1.00
Plates, Rubber, Aluminum, Gold.....
EXTRACTIONS FREE WHEN OTHER WORK IS DONE. ALL MY WORK IS ABSOLUTELY GUARANTEED. MAKE YOUR APPOINTMENT TODAY.
OFFICE HOURS, 9 A.M. UNTIL 6 P.M.
DR. H. LAURIN
SURGEON DENTIST
300-301 BROADWAY CENTRAL BLDG., 434 SOUTH BROADWAY.
TELEPHONE 16917.
FREE X-RAY DIAGNOSTICIAN.

THE BLIND MAN
Established 1893

The trade believes in our products and we cannot afford to disappoint.
Gibraltar and Cordova SODA FOUNTAINS
116 S. Los Angeles St. Main 9124.
Let us send you our catalog.
Weber Showcase & Fixture Co.

THE WEATHER
[Official Report.]

LOCAL OFFICE, U. S. WEATHER BUREAU, Los Angeles, Aug. 23.—[Reported by H. B. Hosse, Meteorologist.] At 8 o'clock a.m. the barometer registered 29.80; at 5 p.m., 29.86. Thermometer for the corresponding hours showed 66 deg. and 75 deg. Relative humidity, 5 a.m., 77 per cent; 5 p.m., 56 per cent. Wind, 5 a.m., southwest, velocity 1 mile; 5 p.m., southwest, velocity 6 miles. Temperatures, highest, 84 deg.; lowest, 64 deg. Barometer reduced to sea level.

WEATHER CONDITIONS. — Local showers occurred yesterday in the western lake region, Colorado, Utah, Arizona and the Washington coast. Moderate temperatures were reported in the northwestern portion of the country from the Rocky Mountains to the Atlantic coast. In Southern California fair weather prevailed Monday, but it became threatening in the evening, and light thunderstorms were reported at some points in the mountains. It was cloudy yesterday morning at most stations. Partly cloudy weather may be expected in this vicinity today.

SUN, MOON AND TIDES.—Los Angeles, August 24, sun rises 5:57 a.m.; sets 6:30 p.m. Moon rises 9:56 p.m.; sets 10:51 a.m. August 25. Los Angeles Harbor, August 24, high tide, 12:34 p.m.; low tide, 6:51 a.m. and 7:32 p.m.

ORCHARD EXPORTS.—Minimum and maximum temperatures from the orchards reported yesterday to the Los Angeles office of the U. S. Weather Bureau, were as follows:

Station—	Max.	Min.
Camulos	92	62
Los Angeles Harbor	76	64
Newport Harbor	78	62
Pasadena	91	62
Redlands	94	62
Redondo	76	62
Riverside	96	62
Santa Barbara	76	62
San Bernardino	96	62
Santa Ana	92	62

LOCAL FORECAST.
For Los Angeles and vicinity: Wednesday unsettled.

STATE FORECAST.
SAN FRANCISCO, Aug. 23.—Weather forecast for San Francisco, Oakland and vicinity: Wednesday, fair, except cloudy or foggy in the morning; moderate westerly winds.
Southern California: Unsettled weather Wednesday; light westerly winds.
Sacramento Valley: Fair Wednesday; light southerly winds.
San Joaquin and Santa Clara valleys: Wednesday fair; light northwesterly winds.

ARIZONA FORECAST.
WASHINGTON, Aug. 23.—Forecast for Arizona: Showers Wednesday; probably fair Thursday; warmer Wednesday in extreme west portion.

COLORADO RIVER.
YUMA (Ariz.) Aug. 23. — [Reclamation Dispatch from the U. S. Reclamation Service.] Gauge height Colorado River, 21 feet.

TEMPERATURES.

	Max.	Min.		Max.	Min.
Abilene	100	70	Oklahoma	100	70
Boise	92	54	Phoenix	106	76
Boston	74	64	Pittsburg	82	66
Buffalo	74	62	Portland, Or.	76	52
Chicago	78	62	Rapid City	84	52
Denver	92	62	Red Bluff	96	52
Des Moines	86	62	Roseburg	86	46
Dodge City	96	68	Roswell	96	62
Eureka	66	52	St. Louis	86	68
Flagstaff	86	52	St. Paul	82	62
Fresno	94	58	Sacramento	96	58
Galveston	92	76	Salt Lake City	92	62
Havre	92	52	San Diego	84	66
Helena	94	52	San Francisco	76	58
Huron	96	64	St. Louis Obispo	86	52
Independence	96	52	Seattle	76	52
Kansas City	94	66	Spokane	90	52
Knoxville	86	64	Tacoma	78	52
Los Angeles	84	64	Tucson	104	74
Memphis	92	74	Tonopah	94	62
Modena	96	46	Walla Walla	94	58
Needles	114	86	Winnipeg	74	52
New Orleans	90	74	Yuma	110	84
New York	76	66			
Northhead	66	56			

VITAL RECORD.

MARRIAGE LICENSES.

The following marriage licenses were issued yesterday. Name and age given.

BAILEY—LAWRENCE. Stuart M., Bailey, 28; Adelyn Lawrence, 24.
BECK—KLINGNER. George J. Beck, 32; Mary B. Klingner, 28.
BELL—BLAIR. George F. Bell, 23; Grace M. Blair, 21.
BITTORF — REDDOCK. Arthur M. Bittorf, 22; Wanda Reddock, 21.
BRADBURY—BRADBURY. William H. Bradbury, 26; Odra Bradbury, 24.
BRIGHAM—JOHNSTON. Elmer Brougheman, 22; Agnes B. Johnston, 22.
BURTON—MANN. Sidney M. Burton, 29; Marvel M. Mann, 26.
CAFFERT—CONDON. Thomas I. Caffert, 25; Agnes M. Condon, 20.
CALDERON—BERVAR. Benjamin Calderon, 24; Sarah Bervar, 22.
CARBAJAL—BAKER. Carlos V. Carbajal, 23; Bessie F. Baker, 19.
CARTER — DIYEN. John J. Carter, 21; Ruth A. Diyen, 21.
CATRON — RHODIMER. Clyde L. Catron, 21; Grayce Rhodimer, 20.
CHADIL—LITTLE. Edwin A. Chadil, 30; Nadine G. Little, 28.
CLINE — MEEA. Robert E. Cline, 28; Beatrice Mee, 27.
CONTE — ALARY. Charles L. Conte, 42; Louise Alary, 28.
DOWNS — BECKER. Jack N. Downs, 23; Dorothy Becker, 23.
ELKINS—OSBORN. Henry D. Elkins, 40; Clarence Osborn, 38.
FAATZ—FRAZIER. Stephen B. Faatz, 25; Elizabeth B. Frazier, 22.
GOLDSMITH — LEVY. Isidor Goldsmith, 25; Esther Levy, 17.
GRIMM — LOVEWELL. Harry E. Grimm, 36; Marguerite B. Lovewell, 24.
HAYES—BUSCH. James P. Hayes, 23; Erma Busch, 20.
JOHNSON—MORRISON. Charles W. Johnson, 39; Elizabeth A. Morrison, 29.
KELLY — BULDMAN. Ira Kelly, 25; Cecilia Buldman, 23.
KLINGER—ROOS. Myron H. Klinger, 29; Lorelle S. Roos, 25.
MARINE—CORRELL. Leonardo Marine, 35; Yasunita Correll, 28.
MARTINEZ — RODRIGUEZ. Francisco Martinez, 25; Quintina Rodriguez, 20.
McRAE — SMITH. James McRae, 22; Myrtle G. Smith, 19.
MILLS—ROSE. Charles F. Mills, 30; Inda Rose, 17.
MONTANA — MARINO. San Montana, 25; Jane Marino, 24.
O'HARA — ARIAGA. John L. O'Hara, 46; Maria Ariaga, 43.
PECKHART—McLAIN. August F. Peckert, Jr., 24; Elma F. McLain, 17.
RIES—FRITZ. Albert G. Ries, 26; Elizabeth B. Fritz, 24.
RODRIGUEZ—FLINCHUM. John B. Rodriguez, 22; Ruth E. Flinchum, 21.
ROGERS—PRIPP. Russell H. Rogers, 33; Bertha Pripp, 32.
SAFFORD—BACKLER. Joseph I. P. Safford, 21; Nellie M. Backler, 20.
SHEFFIELD — ENGLAND. Carl S. Sheffield, 44; Alexandra M. England, 43.
SHERARD—SHERARD. Lincoln M. Sherard, 28; Beatrice B. Sherard, 19.
STROBRIDGE — MILLER. Andrew J. Strobridge, 30; Ada Miller, 28.
TOWNSEND — BO

The Times
LOS ANGELES

VOL. XL. WEDNESDAY MORNING, AUGUST 24, 1921.—PART II: 12 PAGES. POPULATION [By the Federal Census (1920) 576,673 / By the City Directory (1921) 716,000]

BANDITS GET FORTUNE.

Daylight Robbery at Los Angeles Harbor.

Jeweler's Locked Auto and Many Diamonds.

Car and Suit Case of Jewelry Recovered.

One of the boldest daylight robberies ever perpetrated at Los Angeles Harbor, unidentified bandits early escaped with an automobile containing $50,000 worth of diamonds and jewelry.

Several hours later the automobile in which the bandits escaped with their loot filled with jewelry was recovered by the police. The automobile was located by Officers on Twenty-third street, Pedro. The suit case, containing the jewels and the largest exhibition of jewelry, was found in the Pacific-avenue hill by Police Officers J. W. Drolet and H. S. Ritchie of the Subway Detail. The suit case was turned over to the Long Beach Police Department and later turned over to the harbor police. Four suit cases containing jewelry are still missing. The theft was committed in the wholesale business district at Sixth and Maple streets, just across from the police station.

Alfred H. Nelson, salesman for the jewelry firm of Morgan & Allen, 1701 Post street, San Francisco, left his automobile parked in front of the jewelry store of H. M. Holes, 615 Maple street. Two minutes later he found it had been stolen.

FIND NO TRACE.

Police were notified immediately and officers with fast automobiles were sent to patrol all roads leading out of town. No trace of the automobile or thieves was found.

Clyde Plummer, commanding the harbor police division, who personally conducted the search for the robbers, stated he believed the robbers got out of town before the alarm could be thrown out.

Nelson left his machine in front of the jewelry store at 11 o'clock and stepped inside the store. When he had locked the ignition and the machine was missing when he glanced outside, about two minutes later.

JEWELER FOLLOWED?

It is believed that the thieves were trailed following Mr. Nelson from Southern California, for the purpose of awaiting an opportunity to get away with the machine, in the event which were five suit cases containing diamonds, watches, rings and other jewelry. In the latter case it is believed that Nelson was inside the store when the thieves ran a wire from the battery in order to start the machine. It is believed. Their escape successfully and they

ODDS FAIL TO DEFEAT EX-CHAMP.

Former Checker King Gives Sharks at Club Wild Race During Thrilling Tourney.

The best twelve checker players of the Los Angeles Men's Club last night met in continuous play, W. L. Davis, last year's champion of Los Angeles, who walked around the inside of the hollow square of tables

until he was all tired out. It lasted one hour and forty-five minutes, after which, when the spectators had climbed down from the tables, announcement was made that Mr. Davis had won six games, lost one and played five to a draw.

Ex-Checker Champion Davis is a man of indifferent years, while the majority of his opponents are well past 60, some near enough to 100 to make the difference of slight, if any importance.

The Los Angeles Men's Club is located in an aperture between pawn shops on South Main street in a building before the war, occupied by the Turnverein Society. The club is supported by the City Playground Commission. The members pay 25 cents a month dues.

While the younger members sweat in the gymnasium, the elder ones play checkers. Six or seven boards are paved over morning, noon and night. Few of these old-timers, as they are known on South Main, have homes—unless a rooming house is a home.

Mr. Davis, who is a magazine writer by profession, sympathizing with those that have no visible means of support, agreed to play a rollicking tourney with the club's elect. A few days ago the extant

(Continued on Sixth Page.)

MULLEN & BLUETT

QUALITY IN MEN'S WEAR SINCE 1883

An Invitation To The Ladies

If your husband, son, or brother is thinking of buying a suit don't hesitate to accompany him here.

Women are natural judges of fabrics and workmanship—you notice details which a man is apt to overlook.

We will be pleased to have your opinion of the new fall suits we are showing for men, young men, and boys.

BROADWAY at SIXTH

PLANS KENNEDY CASE SURPRISE.

Defense Has Witnesses to Hit State's Theory.

Prosecution is Confident of Proving Charges.

Declares Only Two Connected With Slaying.

The defense in the Kennedy murder trial will spring a surprise in the testimony of several witnesses whose stories will be used in an effort to foil the prosecution's attempt to show that a strong, common motive actuated Mrs. Madalynne Obenchain and Arthur C. Burch to murder J. Belton Kennedy as charged in the indictment against them.

This much was disclosed by the attorneys for the defense yesterday when it was learned that at least five witnesses will be available to testify that the State's theory of the motive for the crime has no basis in fact.

"Mystic love," strong "occult influence" and "a woman scorned" are some of the motives suggested by the investigators for the District Attorney's office as the underlying facts that led to the slaying of the young broker. All these contentions will be disputed, it was indicated yesterday, by testimony of witnesses for the defense, leaving the State with circumstantial evidence against Burch, but none against Mrs. Obenchain. The prosecution's announcement that it expects to prove Mrs. Obenchain was a party to a conspiracy to kill Kennedy indicates that the State plans to link Mrs. Obenchain to Burch in its presentation of the case.

Just what other lines of defense will be worked out to weaken the evidence the District Attorney's office states it has against Burch was not disclosed.

SURE OF GUILT.

Neither Dep. Dist.-Atty. Keyes, now in charge of the shaping of evidence, nor Malcolm McLaren, in charge of the investigation, would disclose what new evidence their investigators have uncovered in the past few days. Mr. Keyes contented himself with the statement that the prosecution expects no trouble in proving that Mrs. Obenchain had full knowledge of the crime and played a prominent part in its inception.

"We will show that Madalynne Obenchain had an active part in the murder of J. Belton Kennedy, and we will show it by strong evidence at the time of the trial," Mr. Keyes said.

There is no third party in the State's view of the crime. The theory adopted by the prosecution leaves no room for any one else but Mrs. Obenchain and Burch, with the latter carrying out his part in the murder to satisfy the motive actuating Mrs. Obenchain. The defense, it was explained yesterday, will try to show that no such motive existed.

As a matter of law the State does not have to show the motive in order to prove the crime. This, however, is an important point, as viewed by the defense, because the motive in the Kennedy murder is considered as a keystone in the case to be built up against the defendants.

MRS. OBENCHAIN ILL.

At the County Jail Mrs. Obenchain was reported by the matrons as being very ill.

"She is not even able to hold up her head, much less talk," it was stated. "She has a sick headache and has not seen, nor can she see anyone."

Whether Mrs. Obenchain's illness was due to nervousness or the strain of the ordeal under which she has been placed, or to any other cause, could not be learned.

Burch was the center of a talkative group at the jail, but nothing he said had anything to do with the charges against him. He divided his time between aiding trusties in lifting heavy boxes and talking to visitors.

"Well, now, Kennedy," said one visitor, "how—"

"Kennedy! Oh, I never knew him," came the quick response from the defendant, as he crossed his legs in an indifferent manner.

J. D. Kennedy was appointed by Presiding Judge Valentine yesterday as special administrator of the estate of his son, J. Belton Kennedy. The petition for special letters of administration stated that the estate is valued at $2800. Of this amount $1200 is real and $1600 personal property. The estate is in need of attention, Mr. Kennedy stated. His son left no will. Attorney Donnelly represented the petitioner. The bond was fixed at $1700.

LEADING FOR QUEEN.

Miss Pauline Bruce First in Race to Rule Tujunga Festival.

Miss Pauline Bruce, with 1480 votes, yesterday led in the contest for queen of the Tujunga Moon Festival, while Miss Beatrice Stewart was second with 1207 votes. There are fifteen or more fair contestants vieing for the honor of reigning over the festivities, September 2 to 6. The contest is unusually close, the lowest vote being 1004, and but slight differences designating the standing of the young women.

The Tujunga Moon Festival attendance is expected will be general, including residents of Los Angeles, Pasadena and other near-by cities.

Tents at a nominal cost, free water, free parking and many free attractions are offered and many campers are expected to enjoy their vacations at Tujunga during the week-end or the entire period of the festival.

The festivities are in charge of an executive committee including Addison Wells, director; Major Blake, assistant director; Charles Forrester, chairman of publicity and amusement committee; Mrs. Genevieve Stanley Adams, chairman women's committees and entertainment features; Mr. Fisher, purchasing agent; Ray Kip, secretary; Mr. Knox, treasurer, and Miss Grace Walker.

LEFT AT ALTAR BY BETROTHED.

Man Buys License, Then Girl Concludes to Wait.

Ring and Handkerchief Troth Pledges Unavailing.

Jewish Miss from Turkey Not to be Taken by Storm.

True love, according to Mary Revah, a young Jewish girl from Turkey, does not come in a minute, and yesterday she held the marriage scales in her hands and turned her thumb down. She raised no particular objection to the issuance of a marriage license to her and Benjamin Calderon, a Jew of Turkish-Moorish extraction, but when she and her prospective bridegroom appeared before Justice Forbes, she said emphatically that she would not marry then.

It was learned incidentally, that, accordingly to the custom of her country, the girl's brother had offered her suitor $300 to marry her, as a dowry, but it was indicated the sum was never paid. However, that had nothing to do with the prospective bride's reluctance.

Last Saturday, it was learned, an engagement party was held, and she gave him a handkerchief and he gave her a ring as a token of the betrothal. She consented to the issuance of the marriage license, but when it came to the marriage itself, she balked.

The girl is 22 years of age and the man is 34. When the question of tying the knot came up, the girl murmured, "Muy Presto."

A. G. Rivera, county interpreter, was called, and he stated she meant the marriage was too soon. Through the interpreter, the girl stated that she did not object to the marriage so much, but she wanted to know the man in the case a little better. The man gallantly responded that he was ardently in love and would be willing to wait forever.

The case was referred to Mrs. Emelie H. Smith of the county probation department, and Miss Dora Berres of the Federation of Jewish Charities took charge of the girl, making arrangements for a home for her until such time as she may decide that she wants to marry.

PRISONER TOO LARGE FOR CELL.

Jailers Compelled to Lock Up Oil Case Suspect in Reception-room Over Night.

Turnkeys at the County Jail last night were racking their brains for a suitable place to incarcerate Otto Breitkremtz, arrested earlier in the evening by Deputy Sheriffs Fox and Nolan on a warrant charging him with conspiracy to commit a felony.

Breitkremtz, who is known to his friends as "Big Otto," and who weighs 360 pounds and measures six feet two inches in his stocking feet, could not be fitted into an ordinary jail cell, and his jailers found themselves in a quandary. It was a toss-up between calling in the contractors to enlarge a cell and locking "Big Otto" in one of the reception rooms. The jailers adopted the latter course.

Breitkremtz, it is charged by county officers, is involved in the asserted irregularities of a local oil company now under investigation by the grand jury. On Monday that body returned indictments against W. L. Barnard and W. Lincoln Wilson, said to be officers of the company.

Yesterday James J. Jeffries, Burbank farmer and former heavyweight champion pugilist, together with M. M. Jones, went on Wilson's bond, which had been set by Judge Valentine at $10,000. Wilson is charged with misrepresenting the value of certain oil stock. It is further charged that he received $3000 for stocks and interest in certain lands at Hawthorne from Charles S. Towle. Several others are involved in the grand jury's investigation.

Federal Courts May be Granted Washington Aid

Indicating the congested condition of the local Federal courts, the statement was made yesterday that there are 1600 cases of a criminal and civil character in which the issues have been joined, ready for trial. This includes the southern division of the southern district, with court being held in this city, Fresno and San Diego.

It is the announced intention to secure the services of U. S. Dist. Judge Edward E. Cushman of Washington to try a number of cases at San Diego and Fresno, sitting in San Diego in September, with the Fresno term to follow in November.

U. S. Dist. Judge Trippet will go to San Diego, September 12-13, when a term trial jury will be drawn, pleas taken and cases set for hearing for the term of court beginning September 26. Whether Judge Trippet or his associate, Judge Bledsoe, will sit at this time is undetermined.

"Let the rest of the World roll by"—

While away on your vacation it will be fun to be a spectator, watching the procession of events through the pages of the

LOS ANGELES "TIMES."

Simply telephone your vacation address and the paper will be sent wherever you may go.

PICO 700. 10091.

ASPIRES .. TO .. THE .. LEGISLATURE.

Miss Tosses Millinery Into the Political Ring.

Miss Lucile Cadwallader.

MISS LUCILE CADWALLADER, 21, and good to look at, went to the County Clerk's office yesterday on important business—but not to get a marriage license. She went to file some legal documents—and thereby hangs a tale, for she is the organizer and first president of the Woman's Legal Association of the University of Southern California and aspires to the Legislature.

"Oh, no, not matrimony," Miss Cadwallader said after she had done her business at the Hall of Records. "Many things are scheduled to happen for me in the next twelve months, if all goes well, but matrimony is not on the calendar of events.

"Really," Miss Cadwallader said very earnestly, "I think a girl ought to make good at something the same as a man before taking the big step into matrimony, but the real reason is that I just am too busy."

Miss Cadwallader is the daughter of Mr. and Mrs. R. A. Cadwallader of 1717 Erie street, Long Beach. Her father, a broker of Long Beach, is pleased with his daughter's ideas of life, but thinks Dan Cupid, who has no respect for legal whereases and wherefores, may interfere with the program of using Blackstone as a stepping stone to the big white building at Sacramento.

TO FINISH APARTMENT BUILDING.

Company Clears Way for Completion of Co-operative Structure.

By recording a trustee's deed on the Figueroa Arms Apartment-house at Forty-first Drive and Figueroa street, the Figueroa Arms Holding Corporation of California yesterday paved the way for the completion of the apartment-house, the financial affairs of which were left in a tangled state by the disappearance of A. St. Clair, promoter, for whose arrest a felony warrant was issued last February, followed by an indictment.

The holding corporation's action comes almost on the eve of the trial of Henry M. Loud, who, with Miss Natalie Bernstein, both employees of Bailey, were indicted by the grand jury for obtaining money under false pretenses and grand larceny. The trial is set for tomorrow in Judge Reeve's court.

With the title cleared, the holding corporation expects to begin the completion of the seventy-five-apartment structure within a short time, it was stated last night by J. H. Stace, president. The corporation is composed of sixty stockholders and the co-operative features are retained in their chief essentials with more thorough legal safeguards.

Second Marital Venture Finds Way to Court.

Mr. and Mrs. Lee Taylor have been married twice and a second divorce action is now pending. The latter, Mae Taylor, filed a complaint yesterday charging that her husband has not fulfilled his agreement made at the time she consented to remarry and that his asserted abuse and cruelty have been more humiliating during the second trial than it was during the two-and-a-quarter-year period of their first marriage. Mrs. Taylor was granted a divorce in Oklahoma on the grounds of non-support and cruelty July 3, 1917, according to the complaint. On April 26, 1919, they were married again and separated on the 18th inst.

CONVENT CHAPLAIN SUMMONED BEYOND.

Rev. Peter Stoters, chaplain of the Convent of Our Lady of Mercy, died yesterday. Father Stoters was 63 years old. Funeral services will be conducted Friday at 9:30 a.m. at the Cathedral of St. Vibiana. Interment will be in Calvary Cemetery. Father Stoters formerly had a parish at Anaheim. He had been in this diocese since 1884.

FIGHT OVER ELECTRICAL BOARD SEEN

Labor Organizers Expected to Urge Examination Plan as Blow at Open Shop.

A hot contest in the City Council is predicted as the result of action taken yesterday in instructing the City Attorney to prepare an ordinance creating a board of electrical examiners, before which all contractors engaged in electrical work in this city will be required to take examinations. The ordinance will be prepared along the lines of the measure adopted recently requiring plumbers to appear before a municipal board for examinations.

City Electrician Manahan is on record as holding that a board of examiners will not meet the objections raised against irresponsible and incompetent contractors, and he said yesterday that he had yet to be convinced that the ordinance in preparation is necessary. He believes that by putting teeth in the present regulations requiring an electrician to register and file a bond with the City Electrician, contractors can be made responsible to complete their work under penalty of forfeiting their right to accept jobs in Los Angeles.

Just as the Labor Temple lobby worked hard for the passage of the plumbing-board ordinance, so it is expected labor-union organizers will urge the adoption of the electrical-examination plan, and then they will seek to secure appointments to the board of at least two members who are satisfactory to organized labor. Clothed with authority as members of the board, these members would be in a position to prevent, on one pretext or another, open-shop contractors from securing permits to accept work. A board dominated by labor unions would be of immeasurable value in the campaign being made toward unionizing the city's electrical, plumbing and all other skilled workers, and in addition, the board members would have the power to control all electrical work in Los Angeles.

Should the ordinance pass, the responsibility would be placed directly upon Mayor Cryer of appointing to the new board three men who are known to be fearless in their stand for a continuance of open-shop conditions in Los Angeles.

Recover Body of Local Man, Alaska Victim

A dispatch from Eureka yesterday said the body of George W. Buswell of Los Angeles, lost on the steamship Alaska August 6, had been recovered on the beach at Cape Mendocino.

Mr. Buswell was 80 years old and a Civil War veteran. He came here eleven years ago from Blue earth, Minn. He lived at 1513 Second avenue.

Traveling alone, he had been in Portland to visit his brother, Frank Buswell, and his sister, Mrs. Flora Richardson. He was registered in the passenger list as a resident of Portland.

Mr. Buswell leaves a widow and two daughters, Mrs. D. F. Woodard and Mrs. Mary Welch, resident here, and a son, Arthur Buswell of Blue earth. Arrangements are being made to inter the body here.

HUNT MISSING BROKER.

Slender Clew to Whereabouts of E. P. Brooks Comes by Telephone.

Searching inquiries into the affairs of Edmund P. Brooks, missing Los Angeles real estate broker and Mason, were begun yesterday by Deputy Sheriffs Couts and Bell. The officers interviewed Mrs. Belle Machado, housekeeper of the absent man, in an effort to piece together facts connected with the disappearance.

A slight hope that information might be given the investigators came in a telephone call from a Los Angeles broker, whose name is withheld until further inquiry is made.

FLOOD FOLLOWS VALLEY STORM.

Freak Rain is Most Felt in Imperial and Mountains.

New River Leaves Banks and Overflows Dixieland.

Truck Driver Escapes Death in Swirling Waters.

Freak thunderstorms, accompanied by rain varying from light showers to heavy downpours which culminated in floods in Imperial Valley, where new precipitation records were set, visited Southern California yesterday.

Serious damage was reported from the valley, where New River, swollen by record rains for forty-eight hours, broke its bounds near Dixieland, flooding stores and fields and halting traffic. Meanwhile, in the vicinity of Los Angeles, several places reported showers, rain to a depth of .03 of an inch falling at Whittier and between .07 and .08 of an inch at Highland Park. Precipitation of 1.47 inches was gauged near Hemet dam in the San Jacinto Mountains.

Reports last night from El Centro were to the effect that seven feet of water was pouring over the State highway at Dixieland, which is fourteen miles west of El Centro, and cutting off road communication between El Centro and the west. A motor truck was swept away when the driver attempted to pass the flooded area and he narrowly escaped death.

Continuing the rain of the day before, more than an inch of water fell in several sections of the valley. Cotton, hay and other growing crops were damaged, Associated Press reports stated. One rancher, who had 1600 acres under cultivation, estimated his loss at $2000. Several feet of water flooded several stores in Dixieland.

Gauges at El Centro showed that 2.34 inches of rain fell in forty-eight hours, the storm being general throughout the valley, with the greatest downpour last Sunday.

Reports received at El Centro yesterday from Niland state that another cloudburst in the edge of the Chocolate Mountains has caused a large volume of water to stand against the main-line right-of-way of the Southern Pacific from a point about fifteen miles north of Niland, almost to Indio. The water is rushing through the culverts under the tracks and may cause serious damage to the railroad if a sufficient volume of water has fallen in the hills.

The gauges at Calexico and Brawley showed that the rain had brought the total to 4.93 inches since Sept. 1, 1920, compared with 0.33 inches for the season of 1919-1920.

Roadways badly flooded throughout Imperial Valley and motor truck traffic is practically at a standstill. The stage which left Los Angeles for El Centro Sunday morning reached Brawley about ten hours late.

Dozens of telephones have been put out of commission in nearly every exchange in the valley, and the electric service has been only about 50 per cent efficient as the result of the rain.

SACRIFICE OF BONDS IS BARRED.

Burbank Refuses to Take Less Than Par for City's Sewer Securities.

Although it has reached the point where it opened bids for sewer equipment at last night's meeting, the city of Burbank, which has $146,000 worth of sewer bonds to sell, is not going to follow the example of Los Angeles and pay somebody to take them.

City Clerk Frederick Webster stated yesterday that Burbank has had several offers for its bonds, but that the offers do not come up to the requirements. Burbank would like to have the money so it may go ahead with its sewer system, he says, but positively will not sell its issue of bonds below par value.

"We have been advised by our City Attorney that the State law will not permit us to sell our bonds below par," said Mr. Webster. "They are 4 per cent bonds, and they ought to bring a nice premium, but our information is that bond houses have been a little slow about buying municipal 4 per cent bonds, because it has been possible to get large quantities of industrial bonds at a higher rate of interest. But, just now it appears as if municipal issues ought to sell at par or better."

Speeder Killed by Own Act Ere Case is Called.

"Robert L. Boyer, charged with speeding, are you in the court room?"

Police Judge Chambers yesterday afternoon asked the above question from the bench.

"Your Honor, the defendant in this action is dead," replied the prosecuting attorney.

Then the court discovered that Robert L. Boyer, who was arrested on a speeding charge on August 19 was killed August 22 when he drove his motorcycle at a high rate of speed into the side of an automobile.

Police officers who investigated his case declared that just before the accident he was operating his motorcycle at better than forty miles an hour.

ACTRESS WINS DECREE.

Heard from Husband but Twice in Year, She Tells Court.

After thirteen years of married life Lee M. Sterett and Lillian L. Sterett separated. Yesterday Judge Toland granted her a divorce. In the last year, Mrs. Sterett, an actress, said she received only two letters from her husband. She testified she wrote him that she had no funds. She said she wanted to go back East to be with him, but did not have the transportation money. Mr. Sterett was at one time manager of a traveling theatrical company, she says.

DO YOU KNOW

That you can NOW obtain a skillful adaptation of the New Edison Official Laboratory Model encased in a charming Hepplewhite cabinet for

$167.50
A Real Edison!

We invite you to our store to hear a demonstration of this wonderful Edison Phonograph.

Easy Payments if Desired

Other Models ..... $95 to $295

Mail Orders Given Prompt Attention

FRANK J. HART
SOUTHERN CALIFORNIA MUSIC COMPANY
332-334 SOUTH BROADWAY, LOS ANGELES.
ESTABLISHED 1880.

Extending the Privilege of

Preliminary Selection

On Sunday, August 28th, we will advertise in the Los Angeles Times a special sale of Bootery footwear at

$5

The response to this announcement will of course crowd the store on Monday. That you may avoid this confusion we still be pleased to offer you the privilege of preliminary selection during the three days prior to this date

Thursday, Friday, Saturday

August 25, 26, 27

This special price will comprise incomplete lines taken in from all our stores, including values to $7.50. Every size will be represented but not all sizes in every style.

C.H. WOLFELT CO
The BOOTERY
Smart Shoes for Women
The Temple Block, the Avenue
628 South Broadway

No C.O.D. No Charge. No Exchange. No Deliveries

The World Wants Wheat

To stabilize human action, to restore human values. The perfectly nourished man is the normal man. Wheat and milk are the most perfect foods given to man. Eat them together, and then a little fruit.

Shredded Wheat

with milk and raisins, prunes, sliced bananas or other fruits makes a perfect meal, supplying all the material the human body needs with the least tax upon the digestion and at the least cost.

TRISCUIT is the Shredded Wheat cracker. A crisp, whole wheat toast eaten with butter or soft cheese.

Pacific Coast Shredded Wheat Co., Oakland, Cal.

BRADLEY'S HIGH GRADE LIQUID PAINT

PROTECTION

UNIFORM HIGH QUALITY is an invaluable protection to users of the Bradley finishes. These paints and varnishes—widely favored by Master Painters and the trade—are least expensive in the long run.

The Bradley Guarantee covers every emergency.

If for any reason, Bradley's Paints when properly applied, fail to give satisfaction, paint for repainting will be furnished free of charge.

Sold all over Southern California.

Bradley-Wise Paint Co.
Los Angeles.

POWER PROJECT O.K. IS SOUGHT.

Council is to be Asked to Indorse Board Plans

Long Report Anent Colorado Charges "Propaganda."

Divided Vote is Certain if the Question is Forced.

Recognizing the opposition which has developed among Southern California counties and cities, as well as adjoining Southwestern States to the plans of the Los Angeles Board of Public Service Commissioners for the securing of hydroelectric power from the development of the Colorado River, an attempt will be made at today's session of the City Council to place that body on record as indorsing the board's program. Councilman Mushet's opposition prevented an approval of the commission's plans being rushed through the Council two weeks ago, and today there will be presented from the Council's Public Service Committee a long report labeling as "propaganda" the steps taken by the interior municipalities and counties to ascertain if the city's power bureau here is at the behest of municipal-ownership advocates, attempting, by the building a great dam at Boulder Creek, to monopolize the benefits to be derived from the development of the Colorado River at the expense of other communities.

If a vote is forced through today on the report of the Public Service Committee of the Council, of which President Sylvestri is chairman and Councilmen Wheeler and Sparks are members, it is certain to be divided, though the municipal-ownership advocates probably have enough votes lined up to secure the adoption of the report.

Today's report asks that the Council extend to the City Attorneys' Association of Southern California a vote of thanks for the adoption of resolutions approving of the city's Colorado River development program. The committee declares further that the arguments advanced against the city's plans are false, and expresses the city's desire to cooperate with other municipalities and public corporations in the development of hydroelectric power at Boulder Creek dam. The report asks the Council to condemn "the efforts being made by private power interests," which are accused of seeking to obtain a monopoly of the power resources of the Colorado River and to "create jealousies and dissensions among the communities of Southern California."

WILL ATTEND PLAY.

Y.W.C.A. Members to See Pilgrimage Entertainment Tuesday.

Several hundred Y.W.C.A. members will attend the Pilgrimage Play next Tuesday night, according to an announcement made yesterday. All women belonging to the organization, and members of their families, will be able to take advantage of the special arrangements made for the occasion. The Playcrafters, an organization composed of playwrights, will attend the play on that night also.

The 600 employees of the B. D. Dyas Company will hold a Dyas night at the play September 1. Miss Marjorie Day, chairman of the speakers' bureau for the Pasadena Play production, will address the employees of this store tomorrow morning, and will tell them the history of the production.

Several other special nights may be arranged for next week, which is the closing week of the second annual production of the religious drama.

TIT FOR TAT.

Husband and Wife Each Cause The Other's Arrest.

[LOCAL CORRESPONDENCE.]

SANTA MONICA, Aug. 23.—The Daggs family had a disagreement early this morning. Each paid $10 fine in police court on each other's complaint of carrying concealed weapons. Mrs. Clara Daggs, the wife, appeared at Santa Monica headquarters about 1:30 and asked that her husband be arrested as he had a gun in his pocket.

An officer found Daggs at Pier avenue and Broadway and placed him under arrest. A revolver was found in his possession. He proposed that Mrs. Daggs be arrested also as a handbag the officer had seen her throw in their car contained a gun. A gun about twice as big as that found in Daggs's pocket was taken from the handbag and the woman arrested.

Daggs explained that he was carrying the gun merely to prevent its being stolen from the automobile. Mrs. Daggs's explanation was that she was transfering her gun from one house she owned in Santa Monica to one she owns in Venice. They live at Hanford, Calif.

HEAR MSSION WORKERS.

Los Angeles Party Renders Program At Redlands.

[LOCAL CORRESPONDENCE.]

REDLANDS, Aug. 23.—The Liddecoat Midnight Mission Evangelistic party of Los Angeles, which gave a program at the amphitheater last evening under the auspices of the leading churches of Redlands, made a great impression on the audience of about 2500 which attended the service.

A musical program was given consisting of selections by the orchestra; a brass quartet number by the quartet of the First Methodist church in Los Angeles; a selection by the Emmanuel vocal quartet; and solos by Miss Clementina Palmeo, soprano; Carl Hatch, violinist; Harold Anderson, tenor, Miss Mary Liddecoat, soprano; Prof. Ridderhoff, trombone; Ray Davis, whistling; Mrs. Annie Staddon, soprano; Louise Scherer, contralto; Ruth Clayton, soprano and a duet by Mr. and Mrs. Fred Benton.

Mr. Liddecoat and Charles J. Hall, both business men of Los Angeles, told of the work of the mission.

WANT ADMINISTRATOR.

J. B. Graham and Margaret A. Graham, son and daughter respectively of the late M. P. Burns, yesterday petitioned for the appointment of W. H. Moore, Jr., as special administrator of the Burns estate, which includes interests in a chain of shoe stores here and in San Francisco. The estate is estimated as being worth $75,000.

This Store Remains Closed All Day Saturdays During August

Store Opens 9 a.m. Closes 5 p.m.

J. W. Robinson Co.
Seventh and Grand

Telephone Broadway 6800 Automatic 1000

$19.50

175 Misses' and Women's New Silk Dresses at $19.50

Each of these 175 Dresses is more than a special value. It is a find.

The only thing that is inexpensive about them is the price. Lovely materials, striking styles and withal good workmanship—they are far above the quality one finds at even very much higher prices.

Save money three ways:

On Style. On choice Silk Fabrics. On Workmanship.

Canton crepes, georgettes, La Jerz, satin crepes—hanging straight from the shoulder, youthful models with fine hand drawn work and a sash their only adornment!

There is a sports Frock like the one illustrated: the blouse of a knitted silk material, the skirt of Canton crepe or fancy tricolette.

Smart Frocks for the discriminating miss or woman, no matter how particular she is in selecting clothes! In a word—Robinson Frocks at the very low price of $19.50.

THIRD FLOOR

New Velvet Suits for Boys

From "out of the East" have come something entirely new and different in Suits for small boys.

Velvet Eton Suits with pongee blouses and straight little pants. The Blouse is trimmed with tiny tucked ruffles on collar, cuffs and front panel. Colors are navy, brown and black.

Sizes 2½ to 6 years. Priced at $17.50.

And beside these Eton Suits there are the New Velvet Middy Suits in the same colors. White silk braid gives the collar and cuffs a most official look, and there is a set of extra collar and cuffs of white pique to go with each suit.

The Middy Suits come in sizes 3 to 7 years at $14.50.

BOYS' SECTION—4TH FLOOR

Van Heusen Collars—New!

The Van Heusen Collar is a really new thing under the sun. It is also a better collar—a collar so much better that the factory which made them, under an exclusive patent, has been unable to supply the demand of New York alone.

Los Angeles is among the first cities to show Van Heusen Collars and Robinson's is one of the first stores in Los Angeles to show them.

The Van Heusen is a soft collar that looks and wears like a laundered one.

It may be had in quarter sizes—13½ to 17½. Two styles are available. Priced at 50c each.

FIRST FLOOR

Corduroy Robes—Lined, $8.75

Lined Corduroy Robes and Breakfast Coats at $8.75!

Japanese Silk and Seco lined, every one—and some have trimmings of fur!

There is only a limited number—40 to be exact—but the woman who shops early will have a choice—of 40!

Wednesday, 40 Corduroy Robes at $8.75.

THIRD FLOOR

Imported Hand-Made Blouses Reduced $4.95

100 Imported Handmade Blouses—Blouses that have taken days of skillful work in their making—have originally been more than twice their sale price.

Fine pin tucks, lace insets, and drawn work give distinction to each Blouse.

Shawl collars in several styles make them good sweater models.

100 Batiste Hand Made Blouses—$4.95.

THIRD FLOOR

The August Sale of Home Furnishings—

Chinese Rugs

—A new shipment of 50 Chinese rugs arrived late Friday afternoon. They are now offered at low prices in the August Sale of Home Furnishings.

To be beautiful—even luxurious—a home need not necessarily be expensive.

Good taste, supplemented perhaps with a few suggestions from Robinson's Interior Decorating Service, good judgment of values, and—this time—shopping now at Robinson's August Sale of House Furnishings.

These are better assets than just money.

And Robinson's August Sale helps the home-maker with fine workmanship at small cost.

Furniture for the Breakfast Room

In that Home one means to have there will be a sunny little Breakfast Room.

It will be gay with bright colored cretonne, perhaps. And perhaps the Gateleg Table and 4 Windsor Chairs will take their decorations from the draperies. A set at $59.75 consists of an oval Gate Leg Table and 4 Chairs with rush-bottom seats.

At any rate the Breakfast Room will be worthy of that Home with one of Robinson's hand-decorated sets to make it so. Or with one of the antique finished sets that are now so low priced, beginning at $119.75.

And for Other Rooms

An unusual Chair, a Spinet Desk, a homey Colonial Sewing Cabinet, a Mirror above a little Console or the mantle—the satisfaction of shopping with that Home in mind.

Robinson's Seventh Floor is a treasure house indeed for the woman who is looking for beautiful furnishings at moderate prices.

SEVENTH FLOOR

Vampire Silk Crepe, $2.85

Vampire Crepe: Canton Crepe with a difference—a trifle softer and a good deal crepe-ier! A pure silk Crepe designed for the new draped mode.

800 yards of this Crepe has been purchased at a price concession which permits Robinson's to offer it at close to half the regular price.

Colors are: Ivory, Orchid, Mint, Jade, Pompeii, Dorient, Rust, Copper, Cherry, Cinder, Beige, Taupe, Navy and Black.

Wednesday, Vampire Crepe, $2.85 a yard.

SECOND FLOOR

Bungalow Aprons

Like other "ready-to-wear" things, Bungalow Aprons keep up with the mode.

Those of gingham succeed in attaining a "last word" air by using bits of organdie, or dimity or something just as pert.

The Cotton Crepes, too, are new in many attractive ways.

And Voilas! They are all inexpensive, also. Many of the Gingham Aprons as low as $2.45.

FOURTH FLOOR

August Sale of Bed Spreads

During August the Linen Department offers exceptional values in all the Linens required for home furnishings.

Wednesday will feature Bed Spreads at prices noticeably low.

150 Honeycomb and Satin Marseilles Bed Spreads will be on sale. There are sizes for both single and double beds. Four of the prices are quoted:

62x86 Honeycomb Spreads, $2.45
80x90 Satin finish Spreads, $4.45
78x88 Satin finish Spreads, $3.95
88x98 Satin finish Spreads, $7.45

SECOND FLOOR

Wash Goods for Sleeveless Fashions

The Sleeveless Fashion is here. The Sleeveless dress, the Sleeveless Sweater, the Sleeveless Blouse.

And so simple to make are all these Sleeveless things, that everyone is making them.

For street and sports wear they are buying English Broadcloths — the ratine-like weave that comes in Robinson exclusive stripes and plaids. And the plain Ratine in colors at $1.35 a yard.

For little house frocks, garden frocks and smocks — Japanese crepe finds greatest favor. Robinson's own shades give an almost infinite variety of choice and they are priced at just 40c a yard.

SECOND FLOOR

"Wear-Ever" Pans of Aluminum 39c

The manufacturers of "Wear-Ever" Aluminum have made it possible for Robinson's to offer this 1-quart Stew Pan at a fraction of its worth in order that women may learn the value of this particular quality of Aluminum.

All Aluminum wear is not the same. And because this made from thick, hard, cold-rolled sheet Aluminum by a special process it stands the severest tests that household service can give.

The Stew Pans on sale Wednesday ordinarily sell at 3 times their marked price. They will again be sold at their regular price when the sale is over.

Wednesday—the housewife's opportunity!

1-Quart Aluminum Pans—39c.

BLUE AND WHITE BASEMENT

August

...D.

Telephones: Broadway 4701 Automatic 10381

st Sale of nishings—

Rugs

...s arrived late Friday afternoon. ...August Sale of Home Furnishings. ...a home need not necessarily be

...with a few suggestions from Rob... ...d judgment of values, and—happy ...ust Sale of Home Furnishings. ...

...the home-maker with fine crafts...

ugust Sale of Bed Spreads

...During August the Linen De... ...rtment offers exceptional val... ...in all the Linens required for ...e furnishings.

...Wednesday will feature Bed ...eads at prices noticeably low. ...50 Honeycomb and Satin ...mallies Bed Spreads will be ...ale. There are sizes for both ...gle and double beds. Four of ...prices are quoted:

...2x86 Honeycomb Spreads, $2.45
...8x90 Satin finish Spreads, $6.45
...8x63 Satin finish Spreads, $3.85
...8x98 Satin finish Spreads, $7.65

SECOND FLOOR

ash Goods for Sleeveless Fashions

...he Sleeveless Fashion is here. ...Sleeveless dress, the Sleeve... ...Sweater, the Sleeveless ...

...nd so simple to make are all ...e Sleeveless things, that ev... ...ne is making them.

...or street and sports wear, ...are buying English Home... ...s — the ratine-like weave ...comes in Robinson exclusive ...es and plaids. And the ...Ratine in colors at $1.35 a ...

...or little house frocks, garden ...ks and smocks — Japanese ...e finds greatest favor. Rob... ...n's own shades give an al... ...infinite variety of choice ...they are priced at just 40c a ...

SECOND FLOOR

"Wear-Ever" Pans of Aluminum 39c

...e manufacturers of "Wear Ever" ...inum have made it possible for ...son's to offer this 1-quart Stew ...t a fraction of its worth in order ...the value of this particular make ...

...r is not the same. And because ...ard, cold-rolled sheet Aluminum ...stands the severest tests that long ...

...sale Wednesday ordinarily sold ...price. They will again sell at ...the sale is over. ...housewife's opportunity! ...Pans—39c.

WHITE BASEMENT

...ERS WILL HIT HARDER.

...Penalties and Surer Punishment Planned.

...Meet to Decide Upon Surer Measures.

...er is to be Asked to Increase Courts.

...here the auto has been ...the speeders' court, and ...with a sinister outlook for ...s of the county ordinances ...here existing to automo... ...At a meeting yesterday ...justices of Los Angeles town... ...it was decided that penalties ...offenses will be increased, ...punishment made more ...than ever. The meeting was ...by Justice Baird, Hin... ...Perry and Brown.

...ecommendation will be given ...justices to excessive speed ...and for violations of ...regulating traffic on the ...roads, which includes twen... ...miles of grades and in... ...curves. Two items ...were that those found ...maintaining glaring head... ...said to be the cause of many ...then will be fined $25, and ...having but one headlight ...will be assessed $5, and $10 ...each are out.

...action of the justices was ...it was stated, because of the ...number of accidents in the ...and the high percentage of ...resulting therefrom. ...speakers' contributions to ...purposes have been steadily ...Recently Justice Baird, ...trolling the court, fined a driv... ...for traveling at thirty miles ...hour over a crossing where the ...was fifteen miles. Four re... ...forty-day jail sentences for ...more than thirty miles an ...under the same conditions. ...justices decided to take action ...after the error in Section No. ...of the Political Code, which, ...stated, because of an inad... ...would reduce the number ...from six, as at present. ...It was stated that two ad... ...instead of two less, should ...made for, specially because ...additional work from the ...Crime Court. Justice Baird, ...as presiding justice, was ap... ...to wait upon the Board of ...Supervisors to urge them to join in ...their happiness to include the ...sum desired in the Governor's ...retrenchment plan, in calling a ...session of the Legislature.

...SIDE CUTS NEW GROUND IN DECISION.

...IN FEDERAL COURT CAN'T ...HIS CASE THAT INVOLVES ...RESIDENT OF CAPITAL.

...finding new legal ground here, ...District Judge Bledsoe yester... ...handed down a decision declar... ...that the District of Columbia is ...a state, legally considered, and ...that the aid of the Federal courts ...during a law riddle in which ...citizenship is an issue. ...The point came up with the ...action of the Mutual Life Insurance Company of New York against Alice A. Lett, a legal resident here; Eugene W. Wilcox, Jr., Blanche Beedon and Mabel A. Davis, residents of New York, and Hazel A. Loftin, resident in the District of Columbia. The legal residence of the latter caused Judge Bledsoe to dismiss the case from the Federal court, where diverse State citizenship cases usually are tried. The District of Columbia lacking the quality of Statehood, the action must be taken to a State court.

The insurance company had paid $5000 to the court, asking its decision regarding the proportionment to the defendants.

Eight-Year-Old Boy Drowned in Fall from Raft.

Falling from a small raft floating on a pond near the end of the Vineyard-street car line on Lomita avenue yesterday afternoon, Jay E. Powers, 8 years of age, of 4956 West Adams street, was drowned. The body was removed to the White & Co. undertaking establishment.

According to the police who investigated the death, the boy was playing on the raft with two other lads. The children pushed the raft to the center of the pond and were attempting to make the other side when Jay's pole broke and he tumbled into the water. Before his playfellows were able to reach him he sank.

The body was recovered by men working in the neighborhood.

"TIMES" PRICE IS REDUCED.

Delivered by Carrier for 90 Cents Per Month After September First.

Beginning September 1, the subscription price of the Los Angeles Times will be reduced to 90 cents a month, delivered by carrier. While it is actually costing more now to produce The Times than at any time in its history, there is reasonable assurance that the price of white paper will be reduced in the near future. The Times believes that every enterprise dealing with the public should do its share to restore normal price conditions by reducing prices as soon as business conditions warrant. It is therefore making this 15 per cent cut in anticipation of the drop in the cost of its paper, so that its readers may promptly share the saving. Telephone your order to Pico 700 or 10391. San Francisco morning papers are now $1.15 a month, delivered by carrier. In Chicago they are $1.25 a month.

The price of the daily and Sunday Times on the street, on news stands and by mail will not be changed at present.

JAP CHARGE INVOLVES A PATROLMAN.

Harbor Officer Suspended, Longshoreman is Arrested After Raid on Springs.

Patrolman D. O. Norman of the harbor police division is under suspension and Keith Kithl, a Los Angeles Harbor longshoreman, is under arrest following a shooting affray at Radium Sulphur Springs, White Point, early yesterday morning.

T. Tagani, proprietor of the Japanese resort, reported to the harbor police yesterday about the trouble at White Point in the early hours of the morning and the arrest and suspension followed. Norman was ordered suspended by Capt. Plummer of the harbor force.

According to Tagani's report to the police, Patrolman Norman and six companions arrived at White Point after midnight, aroused Tagani from bed and demanded baths for the party. Tagani was forced to obey the commands of the men at the point of a revolver, he said.

The Japanese reported that the interior of the resort was wrecked by his nocturnal visitors before they left.

The party returned to the scene a second time and was greeted by Tagni with four shots from a revolver. One of the visitors answered with two shots, but no one was injured. Tagani's Ford was stripped of tires and accessories at the same time, he says.

Through descriptions supplied to the police, Norman and Kithi were identified as members of the party. Norman is under suspension pending investigation of the charges made by Tagani.

Ruby yourself into one of those individual oyster nests in Ono Mayer's Pet and Spigot Grill, 611 South Spring. You'll enjoy your meal.

IN CASE OF FIRE

It has long been the custom for the owner of a house damaged by fire to be called on by some one who tells the owner that he, the caller, can get more money from the insurance company than the owner can, for which he wants a commission on what is recovered by the owner.

Comes another person saying insurance company will repair the damage. No insurance company repairs damage, nor has it done. A local contractor does the work, the insurance company pays the contractor.

Is it fair to represent to the owner that the insurance company pays the contractor, when the owner will find out anyway, that he has tied himself to a contractor who says he is working for the insurance company and may refuse to do what he really should?

Is it not better to call a reliable contractor at once and be rid of all this juggling?

You do not need to pay an adjuster.

We make estimates for owners or insurance companies free.

A. S. O'NEIL
Contractor
256 Wilcox Bldg. Phone 13418.

Utz & Dunn Ladies' Fine Shoes

Children's Shoe Store
INCORPORATED
214-216 So. Bdwy.
Established 1888

Sole Agents for Dr. Edison Cushion Sole Shoes for Women

EASE ALL

Arch Supporting Shoe for Women

Pronounced by orthopedists as the most efficient shoe for deficient feet that the American market affords.

The EASE ALL—built in keeping with the most scientific and authoratative medical recommendations.

The EASE ALL—manufactured by the Utz & Dunn Co., a concern whose integrity for making only shoes of genuine quality insures you of a most perfect product.

The EASE ALL—Constructed only from the softest and finest leathers possible to obtain affords a maximum amount of ease and comfort to sore and tender feet.

The EASE ALL—with its "built-in" steel arch and extended "wall counters" forms a perfect rest for tired and aching foot muscles.

We unhesitatingly recommend the EASE ALL shoe to any one suffering from foot troubles.

Shoes That Fit! Shoes That Wear!

CHILDREN'S SHOE STORE, Inc.
214-216 South Broadway

On Broadway **Jacoby Bros.** Between 3rd and 4th

Hundreds of Women Are Buying During This

Alteration Sale—Garments

And You Too May Buy Coats---Suits--- Dresses and Skirts at a Half--a Quarter and Even a Fifth of Their Former Prices

—The work of alteration and putting in new fixtures is going on. Fall garments are already beginning to clamor for every inch of selling space, and everybody is bending all energy toward getting summer stocks out of the way with all speed!

Men! Think of Buying Good Shirts for .. 79c

—All of them were sold for higher prices and some so much higher that you'd hardly believe us were we to quote actual figures!

—They are of percale and mercerized cloth in a good pattern assortment, and there are all sizes in the lot.

—True, they are a bit soiled, but there's nothing but what a trip to the laundry will make all right.

Men's Silk Sox 49c

—They are "seconds" of a well-known brand and the price is much lowered owing to very slight imperfections.

—A good weight and they have double soles and toes and high spliced heels. Black and a few colors.

Main Floor, North Building—Jacoby's

780 Prs. "Qualitywear" Silk Stockings Priced 'Way Less

—Wednesday just 780 pairs of the better grades of "Qualitywear" will be cut at sharply lessened prices.

280 Pairs at $2.50

—Full fashioned black silk stockings with lisle garter tops and double toes and heels. Some are outsizes with the very elastic top. Sizes 9 to 10½.

500 Pairs at $3.00

—These are entirely of good heavy black silk, are full fashioned and have well reinforced toes and heels. 'Way underpriced and sizes 8½ to 10.

Main Floor, South Building—Jacoby's.

300 Whisk Brooms at .. 15c

—A special price that will make short work of them! They are well made with 3-string band and are wonderfully low priced at 15c.

—No phone orders and none sent C.O.D.

5 Rolls Crepe Toilet Paper .. 29c

—7-ounce rolls of "Aerophane" tissue at a much under-worth price Wednesday.

—No phone orders and none sent C.O.D.

Box of 12 "Junoform" Sanitary Pads... 29c

—A price so very special that we cannot fill phone orders and none will be sent C.O.D.

Main Floor, South Building—Jacoby's.

Dresden Ribbons 'Way Underpriced .. 49c

—Lovely light and dark Dresdens, in patterns you'll like for hairbows, sashes and fancy-work. They are 6 and 7 inches wide, and the special price is so far under the real worth that ribbon users will want yards and yards!

5-Inch Brocade Ribbons—49c

—Remarkably good hairbow and sash ribbons in pink, blue and white.

Main Floor, South Building—Jacoby's

Men's Union Suits for Quick Disposal.. 89c

—Full cut, elastic banded athletic suits of fancy madras and crossbar and small checked nainsook.

—You'll be surprised to know how much higher these suits have been selling. All sizes.

Main Floor, North Building—Jacoby's.

25 Wool Jersey and Knitted SPORT SUITS $9.98

—The least expensive suit in this sale was formerly marked close to three times this Alteration Sale price. Note that there are just 25 of them, so be early!

—No exchanges or refunds will be made during this sale!

50 Knitted Capes Alteration Sale Price . . . $6.99

—In such popular colorings as pink, henna, light tan, gray, gold-and-white and rose-and-gray.

—And they are marked 'way, 'WAY down! So much under the real worth that we expect them to be sold the first hour.

—Remember that every garment in stock has been reduced in price—even the new Fall garments may be bought at a discount of 10%.

Third Floor, South Building—Jacoby's

40-In. Silk Skirtings . Very Radically Reduced $2.95

—Two well known favorites—May Queen and Tally-Ho—you know what they've been selling for right along!

—Perhaps the very piece you've been wanting will be in the lot out Wednesday at $2.95.

—There's black-and-white, gray-and-blue and many other combinations.

500 Yards 33-Inch Pongee at 49c

—All-silk pongee in the right weight for shirts, blouses and undergarments. A grade that improves with laundering.

—Only ten yards to a customer at Wednesday's price.

Second Floor, South Building—Jacoby's.

Swiss, Voiles and Batiste to Go 'Way Less Than Half 49c

—Some of these dainty fabrics have been priced several times what they'll sell for Wednesday and every yard is 'way reduced at 49c.

—Dotted Swiss, printed voiles and checked batiste all in one lot for a quick go-away.

—Second Floor, South Building—Jacoby's.

IN THE BASEMENT

An End-of-Summer Sale of Garments Wednesday $9.98

—Suits—coats—capes that are right for now and early Fall all in one lot priced far and away below the real worth!

—"Come down Wednesday morning," the writer heard a saleswoman in the Basement telephoning a customer who was inquiring about Basement values.

—And we're using this ad. as a sort of megaphone to shout this invitation all over Los Angeles and 'round about—"Come down Wednesday morning!"

—Capes of velour, serge, tricotine and of fiber silk with brush wool trimming.

—Suits of serge, tricotine and a few jerseys—mostly navy.

—Women's Envelope Chemises, 39c.
—Women's Brassieres, 25c.
—Men's Shirts and Drawers at 39c.
—Men's Union Suits, medium weight, 98c.
—Men's Athletic Union Suits, 39c.
—Children's Union Suits, 39c.
—Children's Athletic Union Suits, 39c.
—Children's Vests, 19c.
—Boys' Blouses, 59c.

Jacoby's Underprice Basement—Jacoby's

New Lots of Women's "Kayser" Underwear

—A big new shipment makes our lines of this well-known underwear fully equal to all demands. And this will be good news to the hundreds of women who prefer "Kayser's."

Women's "Kayser" Union Suits..... 98c

—Of lightweight cotton and well reinforced. Plain band top and a few in bodice style with cuff, shell trimmed or umbrella knee.

Women's "Kayser" Lisle Vests..... 49c

—Low neck, sleeveless vests of white Swiss ribbed lisle. Either band or bodice top; regular sizes.
—EXTRA SIZES, 59c.

Women's "Kayser" Union Suits..... $2.19

—Dainty pink lisle mesh suits with silk top. Band and bodice styles, the latter with ribbon shoulder straps. Sizes 36 to 42.

"Marvelit" Bloomers..... $1.59

—A popular Kayser style in high-grade mercerized lisle, cut amply full and well reinforced. Finished with small ruffle at knee. Sizes 5 to 7.
—SIZES 8 AND 9 at $1.98.

Main Floor, North Building—Jacoby's

We Fill Oculists' Prescriptions

—We are dispensing opticians and can save you from 25% to 50% on all prescription work.

—Dr. Wm. Mark in charge.

Main Floor, North Building—Jacoby's.

4 Bars Mission Olive Soap..... 25c

—A special that will bring scores of buyers to our Toilet Section Wednesday.

Main Floor, South Building—Jacoby's.

Leatherette Shopping Bags..... 75c

—Handy as can be to hold the small parcels one gathers on a shopping trip. Of leatherette with chintz lining and double strap handles.

30 Real Seal Handbags at..... $7.95

—They are good styles and remarkable values, every one of them—and they're the roomy bags that give such satisfaction.

Main Floor, South Building—Jacoby's.

New Drape Veils, and They're Only.... 98c

—Large ones to be worn over the face or draped back as fancy may dictate.

—Plain hexagon mesh with chenille dotted and embroidered corners.

—Choose from black-and-beige, black-and-Copenhagen, gray, navy and brown.

Main Floor, South Building—Jacoby's.

Women's 2-Clasp Chamoisette Gloves.. 85c

—They are from the House of Kayser, so you may depend upon their good quality in spite of the low price!

—Rather heavy fabric and perfect fitting. White, gray, brown; all sizes.

16-Button Chamoisettes—$1.50

—They have embroidered backs and every detail is of the Kayser quality. White, mode and beaver shade. All sizes.

Main Floor, South Building—Jacoby's

PUBLISHED BY
THE TIMES-MIRROR COMPANY
OFFICERS:
HARRY CHANDLER, Pres. and Gen. Mgr.
HARRISON GRAY OTIS-CHANDLER, Vice-Pres. and Secy.
E. T. STANFORD, Treasurer.
ALBERT E. ANDREWS, Assistant General Manager and Managing Editor.
Harry Chandler, Harrison Otis-Chandler, F. X. Pfaffinger, Mabel Otis-Booth, Harry E. Andrews, Directors.

Los Angeles Times

EVERY MORNING IN THE YEAR.
DAILY FOUNDED DEC. 4, 1881.—40TH YEAR.

Gross average circulation for every day of July, 1921.....161,821 Copies
Daily Sunday only, average circulation for July, 1921.....149,578 Copies

OFFICES:
New Times Building, First and Broadway.
Branch Office No. 1, 619 South Spring Street.
Washington Bureau, 604 Hibbs Building.
Chicago Office, 111 West Monroe Street.
New York Office, 286 Fifth Avenue.
San Francisco Office, 742 Market Street.
Paris Office, 420 Rue Saint Honore.

LOS ANGELES (Loce Ahng-hayl-ais)

MEMBER OF THE ASSOCIATED PRESS
The Associated Press is exclusively entitled to the use for publication of all news credited to it or not otherwise credited in this paper and also the local News Published here within.

OUR REGULATORS.

Why is it that people who do not know how to enjoy themselves do not want anybody else to try?

BACKBONE OF THE NAVY.

The Secretary of the Navy is still convinced that the full-fledged battleship is still the most potent and deadly dog of war. Under the ordinary conditions of service the airship and bombing plane cannot obliterate the steel fortress of the sea. The battleship can still command the sea lanes and enforce the blockade of a hostile port. But bombing from the heavens is still a comparatively new adventure and another season's experience may give the airship full command of the situation. Then our $500,000,000 battleships may have to scurry for cover.

MUSIC AND THE MAIL.

The postmaster at Minneapolis has put phonographs in the office and keeps them running so that the night force may have music to work by. He insists that more and better work results from a musical accompaniment. Along toward morning, when the workers get a bit loggy and slow, he springs the jazz on them, but in the main he finds that the lively stable stuff makes the employees irritable and irregular. The Minneapolis idea has interested the Postmaster-General and in the future a phonograph may become a part of the equipment of every well-regulated postoffice.

KILLING THE GOOSE.

One observes that Harold Bell Wright's latest book is being offered at a discount. Which merely goes to prove that even a best seller cannot afford to quarrel with his publisher.

During that passionately profitable union between Elsbery Reynolds, publisher, and Harold Bell Wright, author, many people considered that Wright was the goose that laid the golden egg. But since the lamentable break the publisher retains and maintains his golden millions unimpaired, while the sentimental author has had a hard time meeting his liabilities. Hence we may ask which was the most profitable literature in the partnership—the author's books or the publisher's seductive advertising?

OVER THE HOT SANDS.

Although this is mentioned as a bone-dry country, it seems to be legal to transport booze across the land if it is done under certain conditions. For instance, the best grades of Canadian whisky can be shipped from Windsor to Juarez. Both these towns are on the American border—one at the north and the other at the south. If anything happens to the shipment while passing through this country, that is another matter, but the prohibition enforcement officials have no right to halt or interfere with the passage of the stuff. If the car is burglarized while on some siding in Indiana, who is likely to make much fuss about it as long as the consignor and consignee are alike silent? The bootlegger we have with us alway.

AMERICANIZING JAPAN.

While a majority of the men in Tokio and Yokohama and other large cities in Japan have adopted what they fondly imagine are American styles and have certainly discarded the kimono, the Japanese women still retain their little clogs, kimonos and the manners and customs that go with them.

And yet the Japanese are complaining of the high cost of living and paterfamilias bemoans the fact that he cannot make both ends meet.

Just wait until "styles," "fashions," "vogues" and "modes" for women have been introduced into the flowery isle and grandma, mother and the girls discover they haven't anything to wear that isn't hopelessly demode. Then the Nipponese papa will know what he is talking about. Why, think of it, the Japanese women don't wear hats at all—not a Japanese milliner in all Japan. Say, those chaps don't know when they are well off.

THE REAL THING.

Now that Congress is apparently of the determination to protect the home brewer from invasion the stability of his industry will be intensified. It is really a remarkable business. From almost nothing it has expanded into the most widespread of American industries inside of two years. The men who supply the essentials for the brew are alert to take advantage of the situation and they are making it as easy for the amateur brewmaster as possible. If necessary they will show him how, but the average citizen is an apt scholar and he goes to his work with the zeal of a Galileo. If the officers of the law are not allowed to trespass upon the domain of the home brewer he will be turning out some especially effective work in short order. Already there are amateur moonshiners who can make a brew that will bite a hole in an iron skillet. The old-fashioned brewery used to turn out a peaceful grade of lager that would score about 4 per cent of alcohol content. There are thousands of amateur brewers who can come across with their 10 and 20 per cent almost any dark night. With the sanctity of home experimentation assured them it will not be long before the thirsty American will be producing a grade of gin that will scorch the walls of its container.

KNOCKING NEW IMMIGRATION LAW.

From Atlantic Coast ports comes a clamor about the iniquities of the new immigration law that is assuming such proportions as to lead one to suspect that propagandists are back of it. Complaints have been made to Congress that Americans returning from Europe are unable to land because the vessels on which they shipped are refused entry to port by the immigration authorities on account of carrying more than the month's quota of immigrants.

Representatives of the trans-Atlantic steamship companies have been busy in Washington calling for government conferences and buttonholing Congressmen, with the intent of securing a modification of the immigration restrictions. The personal interest of the steamship companies is not difficult to discover. It is well known that the steerage is a better money-maker than the upper deck. Reducing the number of immigrants from 1,000,000 to 250,000 a year is a body blow to the profits of ocean transportation; and any law that hits the revenues of the steamship companies is, to them, indefensible.

Restricting immigration is a policy that cannot be put into effect without hurting temporarily the business of the carriers. But the people of the country as a whole are vastly more concerned about the Americanization of foreigners than the income of any group or industry. Too much dross has been going into the melting pot. The United States cannot assimilate 1,000,000 foreigners a year, especially the class that comes in the steerage. In closing our ports to them a few desirables will be kept out, to our loss; but a vast multitude of undesirables will be kept away from our shores at a time when the number of unemployed is probably as great as at any time in our history.

Immigration Commissioner Husband is now working with the Department of Justice on a plan to make the present law more flexible and less rigorous in its application. It is possible that this may be accomplished without the necessity of new Federal legislation at this time. The present law will be in force for less than nine months. By that time a revised plan may be evolved which will permit tourists of means to visit this country or pass through it without being subjected to the restrictions that apply to immigrants who come here seeking employment. But the temporary annoyances inflicted on the few must not be used as the lever to pry the immigration gates wide open. The present law should be enforced with reason and applications avoided which were not intended; but its spirit must not be impaired.

So great has been the influx of foreigners during the last fifteen years that some of our industries are practically manned by workmen who are not and have no great desire to be American citizens. About two-thirds of the membership of the miners' union is said to be composed of foreigners, most of whom can neither speak nor read the English language. They have allied themselves with the radical elements in the country and make a boast of their determination to bolshevize the government and industry of free America.

Various influences are now at work to educate these immigrants, to teach them the fundamentals of freedom and self-government. But it is a difficult task because their number is so great. There has been no disposition to drive them out of the country; but the American people are determined that the number of new arrivals shall be restricted to the point that they will not become a menace to orderly government.

Propagandists are sedulously advocating the immigration law shall be so amended that the limitation will be under the control of the governments of the countries from which the immigrants come. They would have a gentlemen's agreement similar to that negotiated between this country and Japan. We of the Pacific Coast can furnish some interesting data concerning how that agreement has worked. Our Japanese population has increased faster since it has been in effect than ever before.

Plainly the place to regulate immigration is at the American ports of entry. When a steamship is refused entrance to New York Harbor because its passenger list exceeds the number of immigrants permitted to enter the country during a given period the owners make a great outcry; but ordinary business instinct will make them more wary about the number of steerage passengers they bring on the next trip.

It is possibly true that no good law has ever been passed which has not done temporary injustice to a few individuals. But the theory of free government is to consider the greatest good of the greatest number. There doubtless are, and will continue to be, isolated instances of individual injustice. The part, however, cannot be permitted to dictate to the whole. The inconvenience of the few is not an argument against safeguarding the many.

Representatives of the steamship companies are urging our State Department to "make immediate and formal representation to the Greek government" asking that vessels flying the Greek flag be not permitted to carry more than the immigration quota of steerage passengers, or of any other class for that matter, each month. If the government were to assume this responsibility, however, it would be relieving the steamship companies of theirs. It would be calling upon the Greek government to assume complete control of the shipping in private vessels from Greek ports. It is not from Greece alone that more immigrants are coming than the quota fixed by Congress. Italy, Germany, Poland and the different Slav countries are all in the same boat.

If we profit from past experience we will regulate all questions of immigration at our own ports. To enter into negotiations with other governments concerning that question will be certain to lead to international complications, just as it has done with Japan. As far as the steamship companies are concerned, they are the ones that reap the profits from the steerage business and it is for them to so regulate their shipments that they will be able to land all their passengers. An agreement between the trans-Atlantic steamship companies is a much more simple affair than one between governments.

They Raised Big Families!

How a paltry 1400 could adequately depict the landing of the Pilgrims puzzles us who have met no less than 1,000,000 hicks whose ancestors fed the fishes from the storm-swept decks of the laboring Mayflower.—[Buffalo Express.

The Dream of the Ages.

[Louisville Courier-Journal.]

GOMPERS'S BLACK SPOT.

Los Angeles is the great black spot on Sam Gompers's map of unionism that tells Gompers and his lieutenants that here in Southern California is the citadel of the American open shop that has been stormed again and again by organized labor with always the same result—defeat for the Gomperites.

That black spot on the slowly shrinking area of territory in the United States in which organized labor has a foothold is the cause of many sleepless nights to the directing chief of organized labor and as each winter approaches the word is sent out to "organize Los Angeles." The constantly increasing industrial growth and prosperity of this city under open-shop conditions has been closely watched by leaders of business throughout the country and as time goes on the entire nation will realize more and more, as Gompers and his following already appreciate to their sorrow, that the example Los Angeles has set in keeping itself free from the shackles of unionism has been a powerful factor in furthering the present onward sweep of the open-shop movement in the United States. And so it is that as Gompers watches his domain of influence slowly wither away, stronger grows his determination to bring the workers of Los Angeles into his camp. His efforts here are doomed to fail, as they always have, but eternal vigilance is necessary on the part of every employer, every workingman and workingwoman in this city to successfully combat the attacks of those who seek to unionize Los Angeles.

The annual fall "drive" of the Gompers brigade has just started, and as usual the organizers from Labor Temple have centered their efforts on the employees of the city government. Buttonholing and attempted intimidation of city electrical, plumbing, building and other inspectors has already started in the corridors of the City Hall. A unionized inspection force would be almost of as much value for terroristic purposes as a unionized police department in clubbing free American workers into submission to the dictates of organized labor. With city inspectors taking their orders from Labor Temple it can be readily seen that contractors and their men who decline to carry the union card of servitude can be harassed with official fault-finding until they either give up their contracts or finally, in sheer weariness of spirit, fall into line and surrender. This is the danger that confronts the city workers during the present campaign for new members directed from Labor Temple and to the credit of the municipal force it may be said that they are standing strong for the continued maintenance of their independence.

The City Hall must not be made a closed shop. The citizens and taxpayers who pay the salaries of the city workers must encourage their employees to stand firm. A unionized inspector can do more damage to the industrial growth of the city than a unionized policeman, whose club would always be tapping the heads of those who could not give him the "high sign" of union labor. With the skilled workers signed up in the unions the organizers would once more turn their attention toward another effort to compel the policemen and firemen to join the forces of Gompers and his fellows and loud would their cries of delight that the (for Gompers's) black spot of open-shop Los Angeles was on the road to being erased. The attention of Mayor Cryer, of each member of the City Council, of each head of every city department is directed to the seriousness and danger of the present labor-union campaign directed at the city employees, to the end that these efforts shall fall to the ground. Employees of the city government represent all of the citizens and, more than anyone else, they must be free men. They cannot be free if they wear the Gompers collar.

Los Angeles is the great white spot on the industrial map of the United States during the present readjustment period, for continued business prosperity has prevailed here while other communities have stood still and marked time during these trying days that have followed the war. Open-shop conditions have been the leading factor in keeping Los Angeles humming along —"straight ahead."

Union labor must not and shall not be permitted to lock the wheels of progress of this city. Los Angeles is bound to remain the big black spot on Sam Gompers's map.

MULCTING THE TAXPAYER.

Whenever it is left to its own devices Congress shows a disappointing disposition to vacillate, to temporize with important legislation. Fixity of purpose is noticeably lacking, indicating an absence of intelligent and courageous majority leadership. The Republican leaders have promised much, but the record of fulfillment is not equal to the country's expectations. There is a great deal of talk about what they are going to do; but they will be judged by the country on the record of what they have done.

One of the planks in the Republican platform of 1920 pledged the party to an immediate repeal of the excess-profits tax. In fact, a similar plank appeared in the Democratic platform; for it was apparent that this tax had much to do with sending the retail price of commodities even higher than they were during the actual war period. It led to pyramiding, and the ultimate consumers were the victims.

When the present Congress was called in extraordinary session the people of the country expected that one of its first acts would be to repeal this tax. Five months have passed and the new revenue bill is still in the process of preparation; and now comes the news from Washington that a caucus of the Republican members of the lower house has voted to repeal the excess-profits tax, but that it is to remain in effect until the first of next year. Such a decision is a palpable evasion of the pledges under which a Republican President and Congress were elected. The people were told that the Democratic war revenue bill would be amended at the earliest opportunity. There was no objection to a careful consideration of the tax and revenue situation, so long as it was understood that the new law would cover 1921 business. Federal taxes are based on the income and profits of the previous year. The taxes paid in 1922 will be for the earnings of 1921. Reposing faith in the Republican party to keep its platform pledges, prices have been fixed this year with the understanding that there would be no excess-profits tax to pay in 1922. To announce, after nearly seven months of the year have passed, that the excess-profits tax will be kept in effect for 1921 savors very much of bad faith.

According to Washington dispatches the caucus vote on the proposition was 96 to 87. As more than fifty Republican members did not vote and the Democratic minority is pledged to the immediate repeal of the excess-profits tax there is still a prospect that the amendment will be beaten and that the new tax law will be made effective on 1921 incomes. Even if the bill in its present form should pass the lower house, The Times refuses to believe that either the Senate or the President would consent to what is tantamount to a repudiation of the platform of the Republican party.

There is always an element in politics that seeks to spend as much of the public money as it is possible to extract from the taxpayers. Reducing governmental expenses and lowering taxes is never popular with the professional politicians. They had their own sweet will with the Democratic administration, with the result that the Republican party was returned to power by an overwhelming vote. But the Republican members of Congress can retain the confidence of the people only on condition that they make good their promises to reduce governmental expenses and lighten the tax burden of the country at large.

The people will look to the President to straighten Congress out on the tax and revenue question; but it is disappointing to find the Republicans in the lower house so lacking in initiative. Their weakness forces the President to interfere in legislative matters, a thing that he is extremely reluctant to do.

The girl who smokes cigarettes and paints her lips ought to be made to throw kisses, if she has any to bestow. That is our idea of the breed.

TRAGEDIES.

BY ALMA WHITAKER.

"I could unravel the wool in that old sweater of yours, dye it a nice red and make a real cute sweater for little Johnny," said grandma enthusiastically. "Now you just see."

"Oh, go on, mother, you always want to make something out of something else and put your time into that old stuff. I can buy him a new one for a few dollars—it don't pay to do that sort of thing nowadays. Now you just quit fixing over old rags."

"But I don't like to see those good things wasted just because you can afford to buy new ones—and besides I kind of like to make him things. And I always did it when you were children, and mighty neat I kept you, too."

"Well, we don't have to wear made-over things any more. And, mother, that old hat of yours is a disgrace. You just go down and buy you a new one. The sales are on and you can get a good one for a few dollars."

"It is mighty nice of you, my dear, but I guess I'll fix that old one over a bit, it's good material and there is no cause to waste it."

"There you go again. I won't have you wearing that old thing any more, you have had it two years and it's way out of style."

So grandma sighs and tries to realize that she must move with the times, that old-fashioned economy and resourcefulness have long since gone out, that her one shining virtue, of which she was so proud and which actually laid the foundations of her little family's present prosperity, is now not only of no account, but actually rather disgraceful. For just a brief spell, while prices were high, she had a second innings. Once more it was a virtue to be economical and resourceful. But now, oh, everything only costs "a few dollars" again—and it is better to be out of the world than out of the fashion.

But grandma is fretting under this new prosperity. She doesn't seem to have any raison d'etre. When times were hard she was something of a heroine and just bubbled with pride at her ingenious handiwork. But now, if they catch her in unnecessary economies, they think her miserly and, if they use her handiwork at all, they are so obviously humoring her that it is insulting.

Alas, poor grandma!

She has been a famous comedienne for, lo, these twenty years, or is it thirty? Time was when she was petite, full of pep and the joie de vivre, pranced about the stage like a winsome zephyr and could win the house to laughter with a mere cute pout or a tiny wink.

But now she is playing in the second-best houses. She is fat and coarse and, oh, she has to work so hard for her laughs. She is trying to make up in vulgarity what she lacks in charm. Her voice is harsh, her hair a dreadful blonde, her gorgeous, meagerly draped avoirdupois utterly devoid of grace. And she opens her act with a trite poem about herself and trusting her dear friends, the audience, love her still—and concludes by thanking them for their "kindness."

Does she doubt the loyalty of that old admiration? Is she pathetically grateful for the forced applause? Does she know, does she know? I think she does.

There are ten of them, so pretty, so dainty, so winsome in their attractive, artistic undress. And they dance like fairies—every one of them a winsome, seductive picture.

And then they sing. Oh, why do they sing? It doesn't seem possible that such entirely charming specimens could have such raucous, harsh, nasal voices. Why do they sing?

She has just left him. No, she doesn't wish to get a divorce unless he cares to ask for it. She says she wants respite and solitude. So she has taken a lonely little beach cottage and is "living her own life."

They had been married twenty-four years and had three children. Two of the children are married and the other girl has a profession. She says she waited until they did not need her any more. She says that for twenty-four years she has endured him, that, according to his lights, he was a good man, that his goodness was maddening, bumptious, overwhelming, barely tolerable. He had stern ideas of duty—both his own and hers. And she lived up to them—as heaven is her witness she lived up to them. But now she's through. Now, with perhaps another ten years to look forward to, she is going to recognise no master but herself. So she has gone—and she is adamant.

And he? He simply can't understand it. He honestly thought she was happy. Yes, indeed, she had been a good wife. What can have come over her? He honestly thought he had always acted for the best. What did he do?

And what did he leave undone?

Such a little girl and so beautiful. Every girl in the Training Home said she was beautiful. But her first lover played her false. She came to Los Angeles to make a fresh start. Her first employer was an odious man. So she finally went to the home for protection. She had no taste for the "oldest profession in the world," although she was beautiful. So she obtained another position, but stayed at the home. Then, a week ago—the same old trouble. You see she was beautiful. So she said she had given up her position and was going out for a little airing. She never came back. She killed herself at Long Beach. The home gave her a funeral, many Big Sisters attending. That was on Friday.

"Ain't it queer why she done it?" said one of the Training Home girls. "For Hazel was sure mighty sweet and real good-looking."

Yes, it is queer. Too tragically queer.

Coloring Needed.

If there was some way to apply the oleomargarine law to public discussion, coloring pink all spurious propaganda, perhaps half of the troubles of the country would be over.—[New York Tribune.

BILL THE BURGLAR.

BY EUGENE BROWN.

"What does a burglar do when he wants to break into the front page of these feverish times?" queried I of our seasoned house-breaker, who had paused to listen to a bit of jazz gurgling from the brazen throat of a phonograph in the doorway of a Broadway shop. "When our most select Amazons are drilling holes in their sweethearts and spouses, what show does an ordinary, home-brewed burglar stand of getting his name in the paper?"

"Not a chance," returned Bill, mopping traces of thought from his brow. "As a general thing I'm not advertising in the dailies, but if I wanted to bust into print I think I'd take my trusty pick and open up the shotgun mine at Santa Monica."

"Meaning what?" persisted I.

"Well, you know these sob sisters and crime chasers of the press have made up their minds that nobody can be convicted of the Kennedy killing until the gun that did the damage has been found. Even then they will try to explain that Kennedy won the shooting from at a rifle and in a moment of despondency over the way the barber cut his hair he chased himself into the brush and blew out what he thought was his brains. If they don't find the gun they can't figure out that Kennedy was killed at all. At most, he was attacked by a malignant anaconda or was run down by a brewery truck—or maybe Madalynne bit him when he was looking the other way. Anyhow, there can't be any real slaughtering without artillery, and until they discover the deadly gun their noodles will be wandering around in circles. So, if I wanted to have a full day's notoriety I'd open the hardware deposits at Santa Monica and come into court with a cannon on which the initials 'A.C.B.' were neatly engraved on the stock."

"They're all doing it," interrupted I. "But why do you say Santa Monica?"

"I don't know," responded the burglar. "But the experts seem to have reasoned that the first thing the guilty party would do would be to rush to the beach and try to wash the stains out of his consciences in the Pacific Ocean. At the same time he would want to rid himself of the fatal burden of artillery he was carrying. With the friendly aid of a large, wet ocean he could kill two birds with one grain of sand, as it were. Some of the sharps figure that after the shooting the criminal would be in a sort of trance for nineteen minutes. He would be under the control of what they call the subconscious mind. This would compel him to drive in a southeasterly direction—especially if he were under the domination of the planet Venus. With a speedometer registering twenty-seven miles an hour this would bring him to the northeast quarter of the northeast quarter of section twenty-six, which is opposite the meandering sand dunes of Santa Monica. There, with his mind again in command, he would instantly rid himself of his weapon by hurling it as far as she could in the general direction of the Mikado. This would show that he had intended to take up arms against Japan. But, as he left no chart behind him, it may be necessary to blow open the ocean with dynamite or send down a fleet of deep-sea divers in order to dig up the right tool. But it will be found."

"Didn't they find a gun or two?" queried I.

"Sure thing," responded the burglar. "When the sleuths offered a reward for the weapon the Pacific Ocean began to disarm. It was a poor detective who could not retrieve enough hardware to outfit a Kentucky feud. They brought them in ranging from the single-barreled, muzzle-loader used by the last of the Mohicans down to Johnny Cline's latest pumping plant. They had the favorite blunderbuss carried by Balboa when he discovered the Pacific and also the venomous destroyer used by the pirate who blew up the Maine. One Sherlock Holmes tried to ring in a set of tools worn by William Tell and tried to prove that Kennedy was killed by a poisoned arrow. But, anyhow, the richest shotgun lode ever located by a prospector was developed off the Santa Monica beach. Every time a skipper sallies forth the boatswain will call him at seven bells and report a shotgun ahoy on the lee bow. Whenever a deep-sea diver goes down for his regular Saturday-night bath he gets his feet tangled up in the clutter of shotguns with which the bed of the deep is festooned. Before this thing is over they will extract enough guns to equip the American Army. This idea of disarming on account of the expense of artillery is all poppycock. By working the Santa Monica gun mines for all they are worth Uncle Sam can uncover enough tools of terror to last till the next century. The only thing to do is to throw a cordon of troops around the place to keep the Japs from working it. When they find a shotgun engraved 'From Arthur to Belton' they will stop drilling. But they've got to have the right gun."

"There are certain things that are essential in evidence," advanced I, impressively.

"Of course there are," retorted the burglar. "Among them are the tooth brush of the victim and the safety razor with which he opened the veins in his neck. I know all about evidence. They had some on me once when they found me in a strange house at midnight with the family jewels in my breast pocket."

"Was that the time you went to San Quentin?" asked I.

"No; it was the time I went to Coronado," responded Bill, with a grin.

Making Himself at Home.

Little Madge was in high excitement; a baby brother had arrived on the scene. She spread the news and, among others, told the gardener, a bit of a wag. "The question is," said the old man, "is the new baby going to stay?" "Oh, yes, he means to stay," said Madge, "he's got his things off."—[London Morning Post.

Store Closed All Day Saturday During August

"Coulter's Silks Set a Quality Standard"

Coulter Dry Goods Co.

Founded in 1876

"The House of Fine Linens"

Seventh Street at Olive

Remarkable Midsummer Sales at Coulter's of Women's Apparel

Glassware Specials

TUMBLERS — grape or star cut, six for....88c

Grape Juice Sets — seven pieces; star cut.....$2.75

Sherbets — star cut; each at.....45c

Flower Baskets — cut glass.....95c

Sheffield Ware $2.95

Sandwich plates, bread trays, syrup pitchers with trays, candlesticks, marmalade jars, butter tubs and large trays.

(Main Floor)

Novelty Costume Chains

EXTREMELY popular this season—these, jet, red and other vivid-colored chains. **$1.00**

Other styles at 50c and $1.85.

(Main Floor)

Stationery at 1/2

ONE hundred boxes of high-grade stationery—some with correspondence cards—in which the boxes have become slightly soiled from displaying, will be on sale at half price Wednesday.

Contents of every box in perfect condition.

Values $1.00 to $7.50, at Half.

(Main Floor)

Dresses at $9.75

Values to $32.50

ORGANDIES, Swisses, Voiles, Ginghams, Linens. In blue, brown, white, pink, orchid, banana, orange, salmon, Nile and similar summer colors.

Beautifully trimmed with organdie flowers, ruffles and other novel touches. All sizes in the lot.

Dresses at $12.50

Values to $45.00

GARMENTS similar in style and color to the foregoing, but more elaborate in character and of better quality.

White Gabardine Wash Skirts $3.50

OF finest quality material; smartly trimmed with pearl buttons or fancy stitching.

Sizes 26 to 38.

Skirts bought to sell at $9.50 each.

Sport Skirts $9.25

IN silk and in wool; white, green, henna, gray, and many combinations of colors in stripes and checks. Values here to $27.50 each.

(Third Floor)

EVERY one of finest Shantung silk; beautifully made; some lined with white silk, others unlined; all of first grade.

Pongee Suits $22.50

Values to $55

TWEEDS, jersey, fancy weaves in a large assortment of styels and colors; many combining two shades in attractive fashion.

Certain tricotines, velours and mannish mixtures also included.

Suits at Half

Notions Specials

SIX spools Clarks' O. N. T. Thread, black and white; 150-yard spools.....38c

65c Bathing Supporters, pair.....48c

10c Wilanap Dress Fasteners, two for.....15c

Lucele Elastic Belt and Girdle.....$1.25

75c Kitchen Household Aprons.....49c

5c Safety Pins, all sizes, 3 for.....12c

Skirt Belting—black and white, plain and boned, special, yard.....8c

Hair Nets — with elastic, all colors, including gray and white, dozen.....75c

(Main Floor)

Wednesday Values in Ribbons

BEAUTIFUL Jacquards, stripes, plaids and similar ribbons in 5 to 8-inch widths—identical with sorts which in regular stocks sell up to $1.50 a yard; special, yard.....89c

At 25c a Yard

Warp prints, 5 to 6 inches wide; suitable for making into hairbows and sashes for kiddies' school or dress wear.

(Main Floor)

Standard Corsets Reduced a Third to a Half

Corsets of the very best makes; taken from our own good stocks:

Front and back-lace models, containing nearly all sizes in the lot; many styles to choose from, and a wide range of prices.....Reduced ⅓ and ½

Pink mercerized or pink silk brocade models; elastic tops or regulation type low bust styles; very special.$2.95

Summer Net Corsets, special.....$1.50

(Third Floor)

Specials for Juveniles

Girls' Capes and Jackets—Jersey coats, all-wool; sizes 8 to 16; good shades; pinch tuck backs, flare cuffs; very special...$5.95

Jersey and flannel capes; 8 to 14; in good colors; very special.....$8.95 to $14.95

Children's Straw Hats — the entire line, on sale at.....Half

Crash Sports Hats—for girls of 8 to 12; linen, rose and green.....$2.95

Wash Bonnets — colors and white, including some hats; for little folks.....95c and $1.95

Organdie Bonnets—and hats, dainty French models, white and colors.....$3.95 and $4.95

(Third Floor)

Men's Furnishings

SILK SHIRTS — La Jerz, broadcloth and crepe de chine, special.....$6.35

Silk Neckwear—all $1 ties at.....69c

Night Shirts—light weight, longcloth; reg. $2.35, for.....$1.95

Madras Shirts — woven madras, carefully made.....$2.15

Terry Bath Robes—our entire assortment. Cut 20%.

Athletic Union Suits—Chalmers' and Palmdayl, Wednesday only, suit.....95c

Knit Union Suits—summer weight, short sleeves, three-quarter and ankle lengths; formerly $3.00, Wednesday.....$1.50

Bathing Suits—short lines, special, $1.95, $2.95, $3.25

Collar-Attached Shirts — choice of all $3 and $3.50 shirts now.....$2.45

(Main Floor)

100 Silk and Satin Hats, Now $10.75

ADORABLY smart styles, in keeping with the high-class store from which they are offered. Some were originally marked to sell for as much as thirty-five dollars each.

Included will be found all colors and all designs, adaptable to sports, street or dress wear.

Any woman will want to select at least one, at the special price, we are sure.

(Third Floor)

Women's All-Linen Handkerchiefs 20c 6 for $1.00

PLAIN, good weight pure linen handkerchiefs, on sale at an unusually low price.

Also we have sheer embroidered corner handkerchiefs in colors or white, and colored woven taped border styles, all at the one price.

Such handkerchiefs are fine for school use.

(Main Floor)

Figured Voiles Sharply Reduced

FINAL summer clearance on all figured dress voiles.

59c voiles, yard.....25c

75c voiles, yard.....37½c

$1.00 voiles, yard.....50c

$1.50 voiles, yard.....75c

(Every one fresh this season.)

Novelty Organdies

In colored figures, stripes and checks; reduced from $2.25 to, yard.....95c

Imported Dotted Swiss

White grounds with colored dots; to be closed out at, yd..75c

(Second Floor)

All Our Hand-Made Silk Sweaters, Now $49.50

THE group includes slip-over models in blue, tomato, burnt orange, black and white, brown, black and green, gray and orange, brown and black, and gray with teakwood bead trimming; very decisively lowered in price at $49.50

Very Fine Bungalow Nets Sharply Reduced

AS everybody knows, or ought to know, a 14-point bungalow net is the best quality of filet net manufactured—the following are all this quality:

Cream, White or Ecru

$2.00 Nets, special, yard..$1.34

$2.95 Nets, special, yard..$1.97

$3.15 Nets, special, yard..$2.10

$3.50 Nets, special, yard..$2.34

(Fourth Floor)

Women's Imported Wool Sox $1.75 to $3.00

IDEAL for golfing or hiking costumes, these fine wool imported sox in three-quarter lengths, with novelty turnover tops. Here in sizes 8½ to 10, and in several appropriate shades. Early selection is extremely advisable, as these sox are very popular.

(Main Floor)

Staple and Novelty Shades in Georgette $1.65

THESE fine Georgettes are shown in the Lace Section, in nearly every staple shade and many of the popular novelty colors; and they are on sale at this special price (reduced from $2.00) for Wednesday only.

(Main Floor)

Steamer Rugs $8.75

Motoring or steamer rugs, full size, good variety of colors, reduced from $12.50 each.

Champion Day Beds—couches by day, full size beds by night; finely upholstered; special.....$49.75

Mascot Day Beds — similar in style, special.....$39.75

(Second Floor)

Household Linens

TABLECLOTHS—all-linen; 70x70, special.....$6.95

70x70, special.....$8.50

70x90, special.....$10.00

Table Napkins — all-linen; 24x24; special, doz....$11.85

22x22, special, doz.....$10.00

Hemmed Huck Towels—heavy quality, very absorbent; 18x36, special, each.....15c

16x32, special, each....12½c

(Second Floor)

Slipon Sweaters $25

With fringe, in black and navy only; tie-on sweaters with wide sash, and Tuxedo models in green, pink, henna, beige, turquoise, brown, honey dew, gray and white. $25.00

No refunds or exchanges made on any of the foregoing sweaters.

(Third Floor)

All Linings Reduced

COMPLETE assortment, new and lower prices:

36-inch Hudson Sateen.....40c

36-inch Percaline.....45c

36-inch Princess Sateen.....60c

36-inch Marvel Percaline.....60c

35-inch Seala Silks.....60c

35-inch A. B. C. Silks.....$1.00

In black and colors.

35-inch Novelty Semi-Silks, good assortment of patterns.....95c

(Second Floor)

Summer Knitwear

WEIGHTS just right for present wearing; prices surprisingly low.

Swiss Rib Vests—Of extra fine quality lisle; Swan brand, imported from Switzerland; regular sizes, beaded top and regulation shoulder.....69c

Union Suits — Jersey rib; band and bodice top; tight knee, all sizes.....$1.15

Boys' Union Suits — Jersey rib; high neck, short sleeves, knee length; special.....75c

(Main Floor)

$3.00 Cream Serges $2.50

Just one of a line of cream and white woolens at special prices now:

36-inch White Albatross, yd..$1.25

34-inch Henrietta, special, yd..$1.00

(Cotton Chain)

56-inch Novelty Suitings, special, yard.....$6.50

46-inch Tricotines, special, yd..$3.50

54-inch Serge, special, yd.....$4.00

58-inch Cricket Cloth, special, yd.....$5.95

(Second Floor)

Coulter's—Seventh Street at Olive

Seventh Street at Olive—Coulter's

DOHENY DENIES OIL TRICKERY.

Replies to Senator's Charge of Manipulation.

Calls It Reckless Statement of Uninformed Man.

Defends Large Companies in Operation Methods.

"It's a reckless statement of an uninformed man!"

This was E. L. Doheny's reply last night to an assertion by Senator Harreld of Oklahoma, that California oil production is kept down and prices are kept up.

On the floor of the Senate yesterday Senator Harreld asserted that Mexican oil wells average 530 barrels a day while California's wells yield less than five barrels a day.

Mr. Doheny declares that the Mexican wells yield an average of 5000 barrels a day while the wells in this State produce more than thirty barrels daily.

"I hesitate to comment upon the statements attributed to the Senator," remarked Mr. Doheny, "because he has apparently been talking at random for the benefit of an audience perhaps not fully informed as to the real facts. Doubtless his wild assertions will be answered on the floor of the Senate by some one who is thoroughly familiar with conditions."

OTHER CHARGES.

Among other things Senator Harreld charged that Mr. Doheny and four other big oil producers virtually hold the oil production of this State in the palms of their hands. He said that California oil producers are resisting efforts of 21,000 small producers who are seeking a protective tariff on oil.

"What is true of California is equally true of Texas, Oklahoma and every other big oil producing State," said Mr. Doheny's comment upon this point. "Great quantities of oil in the big fields are produced by the thousands of little companies which could not exist if there were not big companies to take their output and distribute it."

Senator Harreld said that in 1920 the Doheny interests controlled 18 per cent of all Mexican oil that was imported, and that Mr. Doheny and the other big producers arranged their distribution in such a way that importations have not come in competition with local oil and that domestic prices have consequently not been affected.

COMPARES PRICES.

Drawing his comparison between the daily production of wells in California and Mexico, the Senator remarked that it was not strange that California felt no noticeable decline in oil prices while oil in the subsequent field slumped from $1.50 in January to $1 a barrel at the present time.

The Senator declared that there was a significance in the activities of Mr. Doheny in "Anglicising his companies" by the establishment of London offices and selling holdings, as he said he had been informed, to England's oil producers.

During Senator Harreld's address Senator Sheppard and Senator King of Utah interrupted to discuss the right of the Mexican government under treaties to acquire its own real property which had been sold to American oil companies.

CHECKER CHAMP STILL ON DECK.

(Continued from First Page.)

checker champion of San Diego played at the club, and was defeated by eight of the most venerable members.

El Campion de Checeres de la Ciudad de Nuestra Senora la Reina de los Angeles de 1920, A. D.—to use his full title—was confronted by an array of plainly dressed men, who wore their beards and hair in the fashions of almost ten decades. But in contra-distinction to many other assemblies, the foreheads were bulging rather than receding. One player, a man with the hand of a hod-carrier, and the brow of a Napoleon, after the play, said he would be delighted to meet Mr. Davis at chess, a game played commonly by the old-timers.

Mr. Davis put on his hat and went home, but the other players, having been silent for nearly two hours, stayed to replay, orally, their several games, which they did until the club was closed for the night.

WIFE WINS SUPPORT.

Music Store Proprietor Agrees to Pay Dancer in Divorce Suit.

Under a stipulation filed yesterday in Judge Toland's court, by Attorney John J. Craig, representing Hilma Anderson, a dancer, now Mrs. Hilma Cooper, John Cooper, the husband, music store proprietor, agrees to pay his wife $25 a week, the rent of the house she occupies and $150 attorney's fees, pending the trial of their contested divorce action.

After a separate maintenance suit had been filed some time ago, the couple became reconciled and this suit was abandoned. Mr. Cooper recently filed suit for divorce. Both complaint and cross-complaint charge cruelty.

WED, THEN PART ON HONEYMOON.

One-Hour Bridal Tour on Street Car Ended Their Romance, Wife Says.

She wanted to be a June bride. He was willing. They were married at Waxahachie, Tex., and took the street car for a honeymoon trip to Dallas. It is just an hour's ride. An argument started at a point where the landscape becomes flat and uninteresting. At Dallas they parted forever. That was on June 19, 1919, and happened to Mr. and Mrs. Walter S. Haggard. Yesterday Ruby F. Haggard filed suit for divorce through her attorney, Norman M. Cameron.

ALL-YEAR "ADS" PULL INVESTORS.

Letters from East Inquire About Opportunities and Chances to Buy Homes.

The value of the advertising being done by the All-Year Club of Southern California, from the standpoint of the investors it is attracting to the Southland, is strikingly indicated every day in the inquiries being received. It was announced yesterday at the club's headquarters. At least twelve or fifteen letters among the daily returns inquire about investment opportunities, and many others query regarding the purchase of homes.

One letter yesterday from a town in Kansas brought the matter home emphatically. It came from the head of a milling company there, who wrote as follows:

"What can a man 60 years old, with $30,000, do? Can I invest this amount safely there?

"I was in California in 1918, but everything was in such a bustle, and I had my family, seven in all, with me, and of course, had no time for anything except sight-seeing. I would like very much to make the change. Will be pleased to hear from you. Of course, I am not looking for a summer vacation. What I want is a permanent location where I can enjoy good schools and churches n'everything. May I hear from you?"

This letter, it was stated at the all-year headquarters, is not an especially unusual letter, but is fairly typical of a number. They have given practicably definite proof that the all-year movement can be counted on to bring to Southern California many times the amount of the money that is being spent in the advertising campaign.

Inquiries from persons who announce their intention of coming to Southern California this summer in response to the all-year advertising, continue from many places far removed from the sections where the advertisements have been printed. There were letters yesterday from Fort Huron, Mich.; Jackson, Mich.; Milwaukee and Lakeland, Fla. The total of the replies is now approximately 2300.

Neglected and Sworn at, Says Wife in Suit.

Mrs. Ethel Nielsen asserts in a separate maintenance suit filed yesterday against Harvey C. Nielsen, an insurance man, that he absented himself from home without justification, denied her his companionship, would not take her anywhere in his automobile and swore at her when she asked for an explanation.

Upon the slightest pretext, she says, he severely chastised their minor child. He told her he did not love her and declared, she asserts, that he lived with her for the ultimate purpose of getting some of the property belonging to her parents.

CASH REGISTER TAKES A RIDE.

Aviator Starts Makings of a Store to Tijuana by the Air Route.

Birger Johnson, aviator, started the makings of a store to Tijuana yesterday by airplane. With an eye to the essentials in business and other things he started off with a cash register. The register and Mr. Johnson took the air at 1 p.m. and landed in the city where the saxophones moan and "Have another?" means something at 2:20 p.m. The thumb-trigger machine was sent by C. Martin to Hoffman Bros., who have a cafe and hotel in Tijuana. Later on, according to Mr. Johnson, he may try a counter or two on his machine.

HUNT FOR SLAYER IS FRUITLESS.

Search in Italian Quarter Fails to Find Suspected Killer of Former Wife.

Squads of police officers searching the Italian sections of the city for Michael Marchumichione, alias Michael Mondo, who is said to have early yesterday morning shot and killed Mrs. Julia Romognolo, 40 years of age, his divorced wife, reported late last night that they had been unable to find any trace of the wanted man.

Marchumichione, who is a factory hand in a fruit canning establishment, was divorced eight years ago, according to the records, following a knife and revolver battle between him and his wife in which the woman was slashed about the face and he was shot.

Five years ago Mrs. Marchumichione married F. Romognolo, a laborer, and moved from San Francisco, where she had obtained her divorce, to this city. Several days ago the ex-husband called on Mrs. Romognolo and threatened her. Yesterday he returned to her home on East Seventeenth street, and following a quarrel, shot her, it is charged.

DON'T BE ALARMED IF HOUSE SHAKES TODAY.

If the dishes in the cupboard rattle and the bric-a-brac falls off the plate rail this morning, housewives should not be alarmed, because the coast artillerymen of the National Guard are going to fire service charges from the fourteen-inch guns at Fort MacArthur today. Target practice will continue for a number of days.

Bullock Bridge Pact Will be Signed Today.

The final chapter in the controversy regarding Bullock's bridge over St. Vincent Place will be written in the City Council today when the City Attorney will present the necessary legal agreement between the city and the store whereby the city will accept, as decreed by the voters at the May 3 primary election, $1000 a month as payment for the use of the space above the alley. The agreement runs from last July 1 to June 30, 1945. Without waiting for the signing of the formal agreement, the owners of Bullock's have already sent to the city two checks for $1000 each covering the monthly rent due July 1 and August 1. Under the resolution to be adopted by the Council, Mayor Cryer will sign the agreement on behalf of the city and President J. G. Bullock's signature will be attached as representing the store.

A QUICK lunch or a tempting dinner? Our Miner's Pie and Spiced Cafe, 611 South Spring, is the place.

Schools and Colleges

MISS ALLEN'S PRIVATE SCHOOL AND HOME
FOR BACKWARD CHILDREN
Special attention given to defective speech.
For full information apply to MISS ALLEN, 1040 Arapahoe Street. Phone 51116.

BROADOAKS
Outdoor School—Day and Boarding
KINDERGARTEN—ELEMENTARY
Also
KINDERGARTEN-PRIMARY NORMAL
for young ladies. State accredited.
914 W. California, Pasadena. ADA MAE BROOKS, Principal.
Telephone Colo. 3747.

MISS FULMER'S SCHOOL
Children's Department from Kindergarten through eighth grade. Sept. 21st. Automobile service. Kindergarten-Primary education for young women. Normal Department. Sept. 14th. 1260 WEST ADAMS ST. Telephone 71106.

HARVARD SCHOOL (Military)
Largest and best equipped Boys' School in the West. Prepares for higher education, business or for military pursuits. 32nd year begins September 20th. For information address R. B. GOODEN, M.A., Headmaster, 14th and Western Avenue, Los Angeles, Cal.

HYLWARD
SCHOOL FOR GIRLS.
Residence and Day School. 1st to 10th grade. Highland Park, among the Foothills. Gives opportunity for outdoor life. Our aim is to train a few well. 5749 MERIDIAN ST. Garvanza 946.

EFFICIENCY Business College
Expert Secretaries, Teachers, Book-keepers, Accountants, Stenographers, graduated in short time into EXCELLENT POSITIONS. Commercial Law, Business Psychology and Physical Culture included in all courses. Room, board and tuition may be earned by assisting with light work. Fourth Floor Douglas Bldg. Office, Room 404. Phone 62336.

Los Angeles School of Lip-Reading
FOR THE DEAFENED, 603 STORY BLDG.
Elementary, Advanced and Normal Courses. Will classes at 11 and 4 open to visitors. This week 11 a.m. class in charge of Normal young man student. Come and see how he does it. MISS CASE, Principal.

KING'S (Military) ACADEMY
Located among the foothills. Very reasonable terms. Boys 6 to 18 years enter any time. Full school begins September 19th. Take York Blvd. car, get off on York Blvd. at Ave. 52, go two blocks north and one-half block west. 3220 Stratford Road. Geo. 1074.

PALM HALL (Open all year.)
SCHOOL FOR GIRLS
Eight grades and four years High School. Day and Resident School. Fall term begins September 20. Catalog and terms on request. 642 W. 23th St. Phone 62192.

MISS REILLY'S SCHOOL FOR GIRLS
Kindergarten through eighth grade. Boys under 8 years received.
FALL TERM BEGINS SEPT. 20. INDIVIDUAL INSTRUCTION.
2621 Glendale Place. Telephone 21121.

THE MARKHAM SCHOOL FOR BOYS
Not Military—Home Environment, College Preparatory, SOUND SCHOLARSHIP. Limited number of boarding and day pupils. Only boys who have developed a normal standard of health, morals and intellect will be received.
1250 SCARFF STREET, Near West Adams Street and St. James Park. Tel. West 1256.

SPENCER RHYTHMICAL PENMANSHIP
Teachers', Supervisors', Business, Children's Courses. Spencer, Zaner, Palmer Certificates.
314-7 Music-Art Studio, 233 S. Hill St., Los Angeles. PHONE 15056.

CALIFORNIA MILITARY ACADEMY
Young boys only. In session all year. Character, honor, self-reliance and thinking developed. Class applicables to study instead of sport. Fine gymnasium. Well-equipped athletic field. Homelike atmosphere. Non-denominational. 16th year opens September 14th.
4201 W. 16th St. Ph. 74073

Salesmanship
New class now open in Larnest School of Salesmanship, the first on the Pacific Coast. Also street Courses in Advertising, Sales Correspondence, Public Speaking, Commercial Law. Write at once or phone Flor 4425 for prospectus.
THE HAMILTON ASSOCIATES, 633 South Hope Street.

PAN-AMERICAN PREPARATORY INSTITUTE
DR. A. T. WHILAR, PRINCIPAL.
Lecturer to the instructors of Spanish in the Los Angeles High Schools. Spanish and English are taught by appropriate methods, and Spanish-American pupils are prepared to enter High School and University. 1007 BRIGHTON AVE. Phone 72176.

Art and Dancing Schools.

ABBOTT SCHOOL OF ARTISTIC DANCING 342 S. Figueroa St. Phones: Main 1800—24262.
Classes for children and adults. Beginners limited to 6 in toe dancing, bar work and Russian technique. $1.50 per lesson. Children's fancy dancing class, Sat., 10 to 12 a.m. $1.50 per month. Children between 4 and 7 years, Thursday, 3-4 p.m. Vaudeville Class, Wednesday, 3-4.

THE ELEANOR MILLER SCHOOL OF EXPRESSION AND MUSIC
A School in the Gardens. Dramatic Art, Public Speaking, Preparation for Lyceum Bureaus, Pageantry and all forms of Expressional Art; Literature; Physical Training. VOICE, VIOLIN AND PIANO—A school that is different. Outdoor and indoor work. New York and Pasadena. Opens Sept. 20th. Address 251 Oakland Ave., Pasadena.

DUNNING SCHOOL OF MUSIC
An Improved System of Music Study for Beginners. Pupils taken at 4½ years, as well as advanced pupils. Studio, 639 South Carondelet St. Tel. 564668.
GEORGINA E. MARVIN.

Chouinard School of Art and Design
Winter Session, September 19th to June 18th. Classes in Life and Painting, Commercial Art, Textile and Applied Design, Statuto Craft and Costume Design. Evening Life and Costume. Saturday a.m. Advanced and Juvenile Drawing and Stage Craft Classes.
3001 West 6th St. Phone 586488.

ROSI-WALLACE BALLET SCHOOL
Stage Dancing in all its branches. NOW IN PREPARATION—Grand Ballet of 75 people in Legerdemain. Good contract for those who qualify.
722 WEST JEFFERSON ST. PHONE 21804.

CARL F. HORN'S SCHOOL OF DANCING
Los Angeles and San Jose.
Classes Daily, 2-3 and 7 to 8:30; 10 lessons for $1.50. Private Lessons by appointment. Juvenile Classes every Saturday forenoon.
WATCH FOR GRAND OPENING OF NEW HALL, SEVENTH AND FRANCISCO STS.

Ernest Belcher's Celeste School of Dancing
BALLET, ORIENTAL, SLAVIC, GRECIAN, ESTHETIC, EXHIBITION BALLROOM DANCING. 2200 S. FIGUEROA. MAIN 4264.

THE OTIS ART INSTITUTE
A School of Fine and Applied Art
Day and Evening Classes
For information and catalogue apply to C. F. Towndley, Managing Director. 51252.

NORMA GOULD
Paramount Dance Instructor of the West.
Direction L. E. Behymer. Class and Private Lessons in All Types of Dancing.
Studios, 1328 Georgia St. Phone 12620.
Catalogue on request.

McAdam Normal School of Dancing
A School that has graduated 100 teachers. Special Normal, Social and Professional Courses for teachers in the McAdam, Barrett, Castle, Italian and Imperial Russian. Normal work, with scientific acrobatics. Children a specialty. Misses appearing on stage and screen. Join our Children's Light Opera, Musical Comedy, Motion Picture and Vaudeville Classes. 101 MUSIC-ART BLDG., 233 S. Hill St. Tel. 16021.

TRAINING STARTING FOR THE PRODUCTION OF
THREE NEW BALLETS
For further information phone or write
SMART'S STUDIO, 2106 West Seventh St. Phone WIlshire 7185.

Schools and Colleges

Wm. Clayton, Vice-President and Manager of the Farmers & Merchants National Bank of the Farmers & Merchants Co.—"I take a great deal of interest in promoting the San Diego Army and Navy Academy, not only from an educational and disciplinary point of view, which I want, but has made quite a financial success, especially in the last six months. He has not only shown a wonderful improvement in his studies but what is more beneficial than that, a desire to continue to study and improve himself educationally. The fine influence of the Academy has been to give him a more positive view of life. He sees the necessity of obedience and understands the value of obedience—one of the most important factors in the life of every man. The home influence is most anxious to return to the academy, as he says it is the best school he has ever attended. He is now receiving a number of congratulations to me as a result of the change in him, and you may make use of this statement in any way you please."

SOME INFORMATION REGARDING THE
SAN DIEGO ARMY & NAVY ACADEMY

It is one of two military schools in California which enjoy the University of California's rating, "Division A."

It is one of two accredited at West Point and is rated by the War Department as "an essentially good school."

It has a system which is successful in developing and bringing up the worst of individuals.

It has a real heart interest in developing true Christian character lines.

Its advantages of location, near the sea and the charming resorts of San Diego, are unsurpassed.

Write for Successfully Illustrated Booklet.

CAPT. THOS. A. DAVIS, Pres., Box 788, La Jolla, Cal.

Costume Designing
Complete ... courses in ... and Costume ... Pattern Drafting
linery, Sewing, Sketching. All women's and ... Day and evening classes. Special summer rates.
SCHOOL OF COSTUME DESIGNING, 946 W. 7th St.

BRASS INSTRUMENT PLAYI...
We now have the "Something Better" ... positive Bb. Not cheap ... but true to pitch ... COUTURIER CONTINUOUS CONICAL BORE ... No other instrument has it. No other ... petition. Band leaders and dealers write to us for exclusive agency ... territory.
BREHM & MELVIN
321-23 SOUTH BROADWAY, LOS ANGELES.

PASADENA MILITARY ACADEM...
On W. Ave. 64, near Pasadena. 2 miles from Los Angeles on S. P. ... An accredited School, receiving both Day Pupils and Boarders. ... newly equipped with modern conveniences, including indoor ... gymnasium. Military, Athletic, Horsemanship, Gymnasium Courses ... instructive; full High School and College Preparatory work with ... in Business Training, Aeronautics and Wireless Telegraphy. ... September 20. Ask for new catalogue. Address COL. C. F. ... Cal. Phones: Los Angeles 584971, or Pasadena, Fair Oaks 504.

Mackay Business Colle...
9th & Main. Phone 63193
The Home of Business. 33-page catalog, describing courses outlined ... Situation FREE. Tuition 1 year. Advertising Course ... Position may be earned by assisting with light office work. Terms ...

DIXON SCHOOL OF BUSI...
DAY AND EVENING CLASSES.
Evening classes Tuesday and Thursday, 7-9. Shorthand, Typewriting, ... Commercialism, New location, 1021 Douglas Bldg., 6th and Hill Sts.

URBAN MILITARY ACA...
Academic department of ... Phone ...

CLAREMONT SCHOOL FOR BOYS
A school in the foothills. ... grades. Vigorous outdoor life. Horseback riding. ... Seventh grade to college entrance. Box 200, CLAREMONT, CALIFORNIA.

ELLIOTT SCHOOL FOR G...
RESIDENCE AND DAY SCHOOL. IDEAL HOME LIFE.
First and Ninth grade included. School Home open ...
Martha Calmer Weaver, M.A., Prin., 1300 Gramercy Place.

ECLECTIC COLLEGE OF CHIROPRA...
321 SOUTH HILL STREET
Largest and Finest College on the Coast. Splendid Faculty. ... Large Clinic—700 Patients a Day.

KENSINGTON SCHOOL AND KINDERGARTEN
All grades—High School, Kindergarten, Piano, Cello, Violin, Dancing, ... ing and Horseback-riding. Summer School July 5th. Fall ... accommodations for boarding people. 600 St. Paul—932 W. 6th St.

LOS ANGELES MILITARY ACA...
Delightfully situated on Huntington Drive, near Pasadena. ... SCHOLARSHIP, MILITARY TRAINING AND GENERAL CULTURE ... school that appeals to thoughtful and discriminating parents. ... mer Months. Mountain and Beach Camps. R. E. Bailey, Supt.

MIRAMAR MILITARY ACADEMY
A Boarding and ... Located on the Ocean ... per school year. For ... Superintendent, Santa Barbara, Cal.

BELL SCHOOL—625 Black ...
The one school that makes secretaries and stenographers ... failures. A child will readily learn Bell shorthand. ... world. Spanish, French, German and Italian languages written ... Get our rates. 63277.

Ratledge System of Chiropractic ...
Established 1909
A high class, straight, standard course exclusively Chiropractic. ... Phone Fair 31221. T. F. RATLEDGE, President. 702-711 P. ...

PAGE MILITARY ACADEMY
A Big School for Little Boys. The largest ... in America. Pupils admitted at any ... throughout the year. Send for Catalog. ... Box 104. Phone 74218. ROBERT A. ...

WILLIS-WOODBURY BUSINESS CO...
Fremont since 1894.
Willis individual method of instruction reduces time and ... SITUATIONS FOR ALL GRADUATES.
Fifth Floor, Homburger Bldg., Los Angeles.
Branches at Riverside and Santa Monica.

Westlake School for Girls
333 South Westmoreland Ave.
Ingo, College Preparatory and Lower School. Fully ... and Stanford. Catalogue upon request. Telephone WILshire 78.

GIRLS COLLEGIATE SCH...
Adams and Hoover Streets. Telephone West ...
Thirtieth year opens September 20th. General, College Preparatory. ...
MISS PARSONS and MISS DENNEN, Principals. New Residence ...

LONG BEACH MILITARY ACADE...
3000 E. OCEAN AVE., LONG BEACH.
The only Academy by the Sea.
Full particulars on application to Professor Hudson.

MISS HARKER'S SCHOOL FOR G...
Palo Alto, California.
Resident and day school. New building containing gymnasium, class ... tory in course of construction. Principal, Catherine Harker.

Westlake School for Boys and ...
612 South Alvarado St. (opposite beautiful Westlake Park)
Limited 35 Day Pupils. Individual attention. In heart of Wonderful ... Wilshire 414.

Y.M.C.A. Night and Day Business C...
Practical Instruction. Latest Methods. Quickest Results in ... Law, Salesmanship, Wireless, Spanish, Efficiency, Public Speaking, ... plete Auto, Mining Engineering, Secretarial Courses. Call Register ... 715 South Hope Street.

HOLMAN SECRETARIAL SCHO...
(Holman Business College)
New Equipment. Limited Enrollment. Personal Attention. ... Specialization in Shorthand and Secretarial training. Booklet free. ... D. L. Holman, Mgr., 705 Wright & Callender Bldg., 6th and Hill Sts.

THE EGAN SCHOOL of Motion Picture ...
Endorsed by the most eminent producers. Patrick Calhoun, director ... twenty dollars—Mondays and Thursdays, 2:30 p.m. and Tuesdays ... p.m. Private tuition daily. Apply to the registrar for booklet. ... THEATER BLDG. Phone 60371—1764 S. Figueroa St., Los Angeles.

Commercial Experts' Training ...
"The School of INTENSIVE Training"
COMPLETE BUSINESS, SECRETARIAL AND CIVIL ... COURSES.
GROSSE BUILDING, Sixth and Spring Streets.

CALIFORNIA COMMERCIAL COLLE...
Phones: 62634 615 SOUTH HOPE STREET, LOS ANGELES
WINNER of Grand Prize Cup, First Prize and Third Prize in ... test for 1921 Offers 15 Courses. Employs 19 Instructors. ... Book giving detailed information. POSITIONS GUARANTEED.

BUS. COURSES Complete ... Southwestern ... Wilcox Bldg.

Oh Man! — *By BRIGGS.*

THE GUMPS—O-W-W-W-W!

...ools and Colleges

...signing Complete profes... courses in Dress... and Cutting. Dr... Pattern Drafting. ... All women's and children's ... classes. Special summer rates. ...E DESIGNING, 945 W. 7th St., L...

...RUMENT PLAYER ...CHM & MELVIN ...BROADWAY, LOS ANGELES.

...MILITARY ACADEMY ...GO ARMY & NAVY ACADEMY ...MILITARY ACADEMY ...SCHOOL FOR BOYS ...SCHOOL FOR GIR... ...LEGE OF CHIROPRAC... ...AND KINDERGARTEN ...MILITARY ACADE... ...MILITARY ACADEMY ...OOL—625 Black Bldg. ...of Chiropractic Scho... ...RY BUSINESS COLL... ...LEGIATE SCHOO... ...MILITARY ACADEMY ...S SCHOOL FOR GIRLS ...ol for Boys and Gi... ...nal Day Business Co... ...CRETARIAL SCHOOL ...OL of Motion Picture Arts ...erts' Training Institute ...of INTENSIVE Training ...OMMERCIAL COLLEGE ...SES Complete Schools Southwestern University Wilcox Bldg.

Bullock's August Clearance

"The One Sale Of The Year"

Bullock's is Open Until One o'Clock Saturdays

Airplane Linen 45¢

10,000 Yards of the Finest Grade Airplane Linen Bullock's Has Been Able to Offer!

45c Yard!

A New Shipment on Sale for the First Time Today!

—It was only through an extraordinary bit of good luck coupled with shrewd merchandising that Bullock's secured these 10,000 yards to sell at so low a marking! Bullock's is happy indeed to make possible such substantial Saving for the people of the Southland!

The Linen is 36 inches wide in natural color. It is woven of the finest long fiber "line yarns"—under the direct supervision of the British Government for British use! It is the famous "K 3 Wing Fabric"! A few of the many Peace uses to which it can be put are listed below.

Men's and Boys' Shirts
Men's Golf Knickers
Men's Duster Coats
Children's Rompers

Women's Riding Habits
Women's Jumper Dresses
Women's Hiking Suits
Women's Parasols

Lunch Cloths—Napkins
Dresser Scarfs—Doilies
Table Runners—Squares
Pillows—Laundry Bags

Casement Curtains
Furniture Coverings
Bed Spreads—Bolsters
Automobile Seat Covers

—In fact, this Linen is desirable wherever a medium weight, strong, finely woven fabric is in demand. At this Bullock marking, 45c yard, no one can afford to overlook the Saving! 10,000 yards—on Bullock's Second Floor—Today!

36-In. Bleached Muslin, 12½c

—1000 yards of it—fully bleached—of good firm quality—to go on sale this morning—in Bullock's Bedding Section—at this ridiculously low marking! Bullock's Bedding Section is on the Sixth Floor!

Plain Marquisette Curtains, $1.45 Pr.

—800 pairs of these—the feature offering for Today—from Bullock's Drapery Section. They are 2½ yards long—34 inches wide—have plain hemstitched hems. Priced remarkably low for Clearance—Today. Only 800 pairs!

With $1.75 pair there will be Marquisette Curtains with fancy edges.

Dotted Marquisette 60c Yard

A Clearance price on splendid Marquisette Curtains. This is 36 inches wide—has dots and figures, 800 yards of this—To-day 40c yard.

Cretonnes 30c to $2.25 Yard

—The leader in Cretonnes for Economy's sake is, perhaps, the rose, blue and gold Cretonnes that go forward at 30c yard. The others are equally unusual.

Such Drapery Madras at $1.95 yard should attract considerable attention Today. It is in fine designs and colorings, including rose, blue and gold. Bullock's Sixth Floor should be the scene of much Saving Today.

2000 Yds. 36-in. Grass-Bleached

Airplane Linen 75c

—The 2000 yards should leave Bullock's Second Floor very quickly Today—for it is seldom one can buy 36-inch Grass-Bleached Airplane Linen of such high quality—at anywhere near so low a marking as 75c yd. Today, remember!

RUGS

—Bullock's Rug Section has already this month enabled Savings of an amazing magnitude. Its special offerings for Today should raise it still higher in the minds of Home-Makers with economy a very definite part of their Home-Furnishing Plans.

9x12 Body Brussels Rugs $39.75

—Only 30 of these—priced so astonishingly low because they are Manufacturer's samples. All in splendid Allover Persian designs in rose, tan and brown. Priced so far below actual worth that the 30 rugs should all leave Bullock's Today.

8.3x10.6 Beauvais Seamless Axminster Rugs, $37.50

—Because in the dyeing of these Rugs they were left slightly shaded—they are offered to the Home-Makers of Southern California at this low Clearance Marking! In a beautiful shade of Taupe with darker band border. Extraordinary at $37.50.

Twenty 9x12 Axminster Rugs at $31.50

—Only 20 of these — and priced so low that not one should be left unbought at Store closing tonight! Of good designing and coloring. In Clearance.

Twelve 9x12 Fiber Rugs at $12.50

—Very specially reduced for Today's selling! A wide range of designs and colors; desirable for Summer use on Porches—at Beach Homes, etc.

—9x12 foot Heavy Rope Fiber Rugs will be offered at $17.50 Today. Also a special Clearance marking! Of good weave and colors.

—Bullock's Rug Section is on the Sixth Floor. Wisdom and Economy advise *early* visits Today—if one would share to the fullest possible extent.

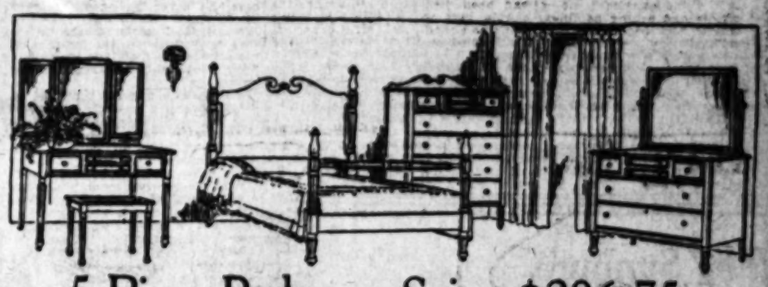

5-Piece Bedroom Suite, $286.75

—A special Clearance Price for Today—on a splendid Mahogany-finished Four-Poster Bedroom Suite. A dark red finish. Very carefully built and finished. Consists of Bed at $52.50—Dresser at $82.50—Chiffonier at $75.00—Dressing Table at $65.00—and Bench at $11.75. Of exceptional value at $286.75 complete.

Mahogany Finished End Table $15.00

—This Table is of very neat design, and expert workmanship is much in evidence. At but $15.00 it is typical of the Value-Unusualness of hundreds of other offerings in Bullock's Furniture Section which have taken new low markings for Clearance.

Davenport, $157.50

—Covered in either tapestry or velour; loose spring seat construction; web bottom; spring arms. Chair to match, only $97.50. Very much worthwhile in Clearance!

Mahogany Finished Davenport Table $40.00

—Very attractive in appearance — strong and serviceable. Valueful at $40.00.

Mahogany Finished Tea Wagon, $29.50

—Round drop sides and loose glass tray; very specially priced $29.50—for Clearance.

5-Piece Bedroom Suite, $253.25

—Attractively finished in gray enamel; cabinet work of careful design and expert execution. Consists of Bed at $58.00—Dresser at $82.50—Dressing Table at $48.75—Chiffonier with Mirror at $50.00—Bench at $14.00; of unusual Value at $253.25 complete. Indicative of the many equally unusual Values—on Bullock's Seventh Floor.

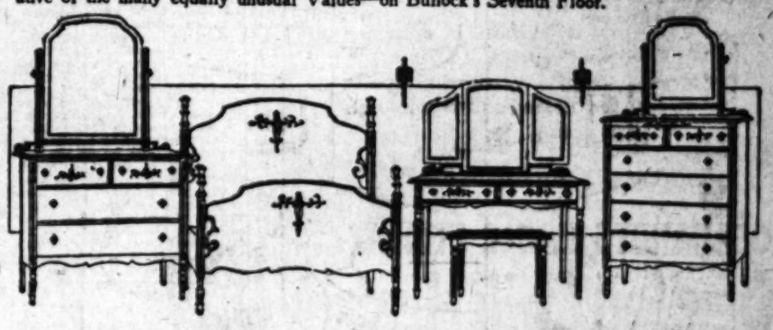

4 Bullock Auto Beds to go at $49.50 Each

—At almost unbelievable price because of its extreme lowness! These Beds are ideal for the Auto Camper, whether the trip be for a week or a year! They are built by the Miller Auto Bed Company.

—The outfit consists of full-size bed with non-rusting springs—silk floss mattress—striped duck cover and waterproof cover. It can be carried on the running board of any car and is easily and quickly set up without the aid of poles or stakes. It has been rightly called "the ideal bed for Auto Campers." At $49.50 each, the 4 specially priced Beds should not stay long at Bullock's.

Boys' Bicycles, $32.75

—A very limited number of these to go on sale Today—at Bullock's! They should be eagerly purchased—for their actual value is far in excess of this Bullock Clearance marking! 20-inch frames enameled red—28-inch studded tread tires—leather basket—mud guards and stand. Bullock's Fifth Floor.

Couch Hammocks, $19.75

They are strongly made—have 2x6½-inch steel frames covered with strong wire fabric with helical spring supports—covered with khaki or brown-striped duck—have 15-lb. Mattress of tufted cotton (reversible.)

—The Hammock alone is priced $19.75 — or if one wishes one can purchase the Stand, Canopy and Hammock at just $34.75. But 25 of these are now Bullock's Fifth Floor.

That Sale of Floor Lamps Continues Today

—Monday witnessed another Bullock Offering of splendid Floor Lamps at phenomenally low markings! Much has been the happy provisioning since. Many wonderful lamps yet remain, however, for Today's selling! It's not very often that

For $37.50 and $57.50

one can purchase splendid Polychrome Standard Floor Lamps and Silk Shades complete! Bridge Lamps, Junior Lamps and full-size Lamps concerned in this extraordinary event—on Bullock's Sixth Floor.

English Pottery Specials

—A small shipment of durable English Pottery with bright Roses of pink, yellow and touches of black will be offered at very low markings today. There will be Bowls, Sugar Bowls and Creamers to go forward at $2.95—Fruit Bowls, Vases, Comports, Water Pitchers at $4.95—and Covered Jars and Bowls at $12.45. These should be eagerly purchased—Today—on the Balcony of Bullock's Hill Street Building.

Asbestos Table Mats

—New, low prices, indeed—August Clearance prices—that mean reductions until they are back to the old low prices, which means that an Asbestos Table Mat can now be had at very little above the ordinary cloth mats.

45-inch round or square, $3.75
48-inch round or square, $4.00
54-inch round or square, $4.50
60-inch round or square, $6.00

—Small Luncheon Mats, 10c to 40c each; round or oval in shape—At Bullock's—Linen Section—Second Floor.

The Hoover Suction Sweeper

—The thoroughness and the ease with which it cleans is truly surprising. See its use demonstrated—on Bullock's Sixth Floor. Ask about the Payment Plan.

Home, Society and Professional Interests of Women.

GOOD FOOD AT COUNTRY INNS.

Chef Gives Recipes of Cooks in Pennsylvania.

Tells of Salads, Cakes, Bread Made by Woman.

Finds Artist in Charge of Hotel Kitchen.

BY A. D. WYMAN, M.C.A.

HARRISBURG (Pa.) Aug. 15.—We have just completed a trip through the richest agricultural and manufacturing section of Pennsylvania and we have eaten many good and wholesome meals at the hotels and wayside inns in the towns that we visited, meals that will always be remembered for the bountiful service of fresh fruits, vegetables, poultry, the best home-cured ham and bacon, and dairy dishes that we have ever tasted.

In the Cumberland Valley, just outside of Carlisle, we stopped for dinner at an ancient tavern. The salad of green vegetables was served with a dressing that was so good we asked the proprietor if we could interview the cook and obtain the recipe. The cook was his wife and she very gladly gave the recipe and some others that were her favorites when we told her we wanted to send them to California, as she, like nearly all others that we have met on this trip, expects to make her home in Southern California.

The salad dressing was made as follows: Beat an egg with two tablespoonfuls of honey until smooth, place in a saucepan and stir in one-quarter of a teaspoonful of mustard, half a teaspoonful of salt, one-quarter of a teaspoonful of paprika and half a cupful of lemon juice, stir over a slow fire until the mixture reaches the boiling point. Remove from the fire and stir until cold. Add one cupful of whipped cream. Good for all vegetable and fruit salads.

HOT CAKES.

For her hot cakes she uses two cupfuls of sifted flour mixed with one cupful of corn meal, one teaspoonful of soda, the well-beaten yolks of three eggs and enough buttermilk to make a rather stiff batter. Beat the batter until smooth and add the stiffly beaten whites of three eggs. Use a large mixing spoon to pour onto a hot well-greased griddle. Bake to a nice brown on both sides and serve with maple syrup.

For dinner she served an old-fashioned marble cake with a dish of fresh peaches covered with whipped cream. For the cake, beat to a cream three-quarters of a cupful of butter and one and a half cupfuls of sugar, add three well beaten eggs and three cupfuls of flour sifted with four teaspoonfuls of baking powder and a quarter of a teaspoonful of salt. Add one cupful of rich milk, beat smooth and flavor with one teaspoonful of vanilla extract. Remove to another bowl one-half of the batter and to this add one tablespoonful of molasses, one tablespoonful of melted chocolate, one cupful of chopped seeded raisins and half a teaspoonful of ground mace. Drop by spoonfuls into a deep greased and floured cake pan, alternating the two batters. Bake forty-five minutes in a moderate oven. Frost with a white icing to which add some chopped nut meats and seedless raisins.

FRUIT BREAD.

This cook also makes a very nice soda fruit bread by mixing three cupfuls of graham flour with one cupful of chopped walnut meats, one cupful of chopped seeded raisins, three quarters of a cupful of brown sugar, half a teaspoonful of salt, and one and a half cupfuls of sour milk mixed with one teaspoonful of baking soda. When well mixed place in a bread pan and bake in a moderate oven fifty minutes.

For a meat relish she makes a sauce of green tomatoes by slicing two gallons of green tomatoes and placing them in a stone jar in layers, covering each layer with salt and letting it stand twenty-four hours. Drain off all of the liquor and place the tomatoes in a kettle with two level teaspoonfuls each of ground cloves, allspice, ginger, mace, cinnamon and two tablespoonfuls of grated horseradish, three finely chopped large red peppers, three finely chopped onions, one cupful of peeled raisins, half a cupful of brown sugar and enough vinegar to cover. Boil slowly for three hours, place in hot clean jars and seal tight.

On the road from Harrisburg to Lancaster we stopped at Lebanon, and at a small tea room had a sandwich, glass of real milk and some cookies that were delicious, so we asked for the recipe. Cream two tablespoonfuls of butter with two cupfuls of sugar and when well mixed beat in two beaten eggs, mix well and add four cupfuls of flour, and one cupful of sour cream in which half a teaspoonful of soda has been mixed. Work to a smooth dough, place on a floured board, roll out thin, cut with a round cutter, place on shallow pans and bake in a hot oven ten minutes.

CHEF IS ARTIST.

At Lancaster we stopped at one of the best hotels that I have seen out side of the large cities. The chef here was an artist and his assistant was one of the best salad and pastry makers. One of the salads that they served was made by cutting into small, even slices, half of a small peeled cantaloupe, two peeled peaches, and two California pears; add two dozen peeled and seeded grapes and cover with a syrup made by boiling one cupful of water with half a cupful of sugar, two tablespoonfuls of lemon juice and four tablespoonfuls of orange juice. Let syrup become cold before pouring it on the salad and then set the salad on the ice to become thoroughly chilled before serving.

To prepare a paprika schnitzel as served here, fry a finely chopped onion in three tablespoonfuls of butter to a nice brown and add three level teaspoonfuls of paprika and one tablespoonful of flour; cook for two minutes and stir in one cupful of meat stock, when smooth add one tablespoonful of capers, the juice of half a lemon and a small piece of the lemon rind; boil five minutes and strain. Have the butcher cut four slices of veal half an inch thick from the leg or loin, free from gristle and bones, season with salt and paprika, dip in flour and fry a golden brown in butter. Place the cooked veal on a hot platter, pour the prepared sauce over it and place around the edge of the platter mounds of boiled rice

BREAD DESSERT.

A dessert of apples and stale bread was made by cutting thin slices of bread into pieces one inch wide and three inches long, then dip them in melted butter and place around the sides of a round mould so that they will overlap and also cover the bottom of the mould. Cut in thin slices one quart of apples and place them in a saucepan with a small stick of cinnamon, a slice of lemon rind and half a cup of chopped seeded raisins; add very little water and half a cupful of sugar and cook slowly until all the water has evaporated. Remove the lemon and cinnamon and fill the bread-lined mould with the apples; bake slowly for thirty minutes or until the bread is baked to a nice brown color. Turn out carefully on a platter and serve with orange sauce poured over it.

Embroidered Suit.

Embroidered fur suit. Youthful tailored model with wide vestee embroidered in silver, entire jacket being heavily bralded in soutache. (Designer Mayer Chic. Worn by Imogene Wilson.)

Efficient Housekeeping

By Laura A Kirkman

COOLING FRUIT DRINKS.

"Pshaw!" I have heard housekeepers exclaim, "I can't waste my time making fruit drinks. I've got too many necessary things to do."

I cannot agree with this viewpoint. I believe that refreshing, unfermented beverages help one to get through the "dog days" of summer and are necessary. I know that after strenuous exertion on a hot day, a glass of iced lemonade always makes me feel better. And I am sure that all other housekeepers need this slight brace between tasks, and cannot fail to be benefitted by keeping something with a tart fruit "tang" to it, on ice, ready for instant use. Try one of the following fruit drinks:

Raspberry Vinegar for Cool Drinks. Put two quarts of ripe raspberries into a large china bowl and pour over them two cups of cider vinegar; let this stand overnight in a cool place, and in the morning strain off the liquid and let this liquid stand again overnight with another two quarts of raspberries in it (throwing away the raspberries which stood in it before.) On the following morning, strain off the liquid (again throwing the berries away) and put the liquid in a granitewaare or agateware kettle; bring to a boil, let continue to boil for five minutes, then add to it six cups of granulated sugar and turn into a bottle to stand, corked, on ice. When you wish to make a cool drink simply put 2 tablespoonsful of it into a glass of ordinary water (or into a glass of vichy, seltzer or apollinaris water) and add cracked ice. This is an unfermented drink, yet one with a splendid brace to it.

Any other berries can be used in the same way as the raspberries called for in this recipe, except that more sugar may be needed in the case of those berries which are not as sweet as raspberries. Fresh, diced pineapples may also be substituted for the raspberries (use one whole pineapple in place of the four quarts of raspberries.)

Mint Drink: Slice into a mixing bowl one-half peeled cucumber (this gives a delicious flavor when combined with the mint) and add eight bruised sprigs of freshly picked mint, three sliced lemons (rind, pulp and juice) and one cup of strained juice from raspberries (which have been allowed to cook in the top of a double boiler with a very little water until the juice runs freely.) Set this combination on ice for several hours to ripen then strain through double cheesecloth. Now boil one-half cup cold water and one cup of granulated sugar together for three minutes, let this syrup cool, and add it to the above liquid. Dilute to the desired strength with either clear warer or seltzer. Serve with cracked ice.

Iced Gingerade for an evening entertainment: (This "gingerade" takes the place of the punch bowl at a party, and is served in tall glasses with a straw in each glass.) Put into a large mixing bowl the juice of three lemons, two cups of sugar, one-half cup of raspberry juice which has been extracted as above described and then boiled for three minutes with one cup of granulated sugar, and last add two thinly sliced oranges (rind pulp and juice.) Let this mixture stand in the ice box for at least two hours to ripen. When the serving time arrives, strain it through double cheesecloth, add one quart of ice water, a quart measure full of cracked ice and two bottles of ginger ale—pouring the latter in from a considerable height. Let stand a moment or two, then begin to fill glasses with this drink.

[All inquiries addressed to Miss Kirkman in care of the "Efficient Housekeeping" department will be answered in these columns in their turn. This requires considerable time, however, owing to the great number received. So if a personal or quicker reply is desired, a stamped and self-addressed envelope must be inclosed with the question.—The Editor.]

WHY

ARE "APRICOTS" SO NAMED?

[Copyright, 1921, by The Wheeler Syndicate, Inc.]

To refer to an infant prodigy as an "apricot" might be taken as the latest form of slang and, by those who are ignorant of the derivation of the name of the fruit, would doubtless be attacked on the ground that it constituted an attempt to poison the springs of the language. But just as "blackmail" can be etymologically—if not logically—applied to the acceptance of farm produce in place of cash, "apricot" can truly be regarded as a synonym for anything precocious.

The old English spelling "apricock" gives a hint of the relationship existing between the name of the fruit and the last two syllables of the word "precocious" and, as a matter of fact, they are derived from the same source—the low Greek praikokion, which is nothing more than the Latin praecox, meaning "early ripe." The apricot tree, in its original habit of Armenia, flowers very early in the spring and, because of this, the fruit was given the name derived from the Latin or Greek adjective. "Apricot," therefore, may be regarded as a direct derivative of the root-word, while "precocious" is indirectly or symbolically derived.

Fashion's Forecast

By Mabel Washington

LADIES' WAIST.

It is surprising what a youthful touch a small thing like a bow tie lends to milady's blouse of batiste. The collar, cuffs and tie are of colored dimity. The shoulder edges of the back extend over the fronts in shallow yoke effect.

The ladies' waist is cut in sizes 36 to 42 inches bust measure. Size 36 requires 1⅞ yard 36 inch material, with ¾ yard 36 inch contrasting. Price 15 cents.

1069

Every woman who wants to dress stylishly and economically should order at once the Summer issue of our Fashion Quarterly, which contains over 300 styles, dressmaking lessons, &c. Price 10 cents. Postage prepaid and safe delivery guaranteed. Send 25 cents for a pattern and Fashion Quarterly.

No patterns are kept in the Los Angeles office of The Times. To get patterns send the price, in stamps or well-wrapped coins, and the number and size of the patterns desired to this address:

FASHION DEPARTMENT,
Los Angeles Times,
220 S. Wells St.,
CHICAGO, ILL.

All orders will be handled by this branch office in Chicago and in order to eliminate the delay in forwarding we have arranged to have orders sent direct to the Chicago office.

The patterns will all be special patterns made for The Times.

SOCIETY.

BY VIRGINIA WOODS.

For Miss Dockweiler.

Miss Mary Dockweiler, who is to be married to William K. Young September 7, will be honor guest this afternoon at a theater party and tea, at which Miss Eleanor Anderson will entertain in connection with the Assistance League's function at the Ambassador.

Miss Genevieve McDonald is to give a luncheon for Miss Dockweiler on Friday at the Athletic Club, and Saturday Mrs. Alfred J. Bayer is to entertain a company at luncheon for the bride-elect.

Last evening Miss Dockweiler and Mr. Young attended a little supper and dancing party in the Cocoanut Grove at the Ambassador, at which the other guests were Miss Evelyn Douglass, a belle of Nashville, Tenn.; Miss Virginia Woods, Capt. Albert B. Ellis and Lee Blackmore.

Off For College.

Miss Madge Biddle of Hobart Boulevard has just gone to Berkeley to resume her studies at the University of California, where she is a junior. Before she left she was the recipient of many social courtesies.

A Washington Visitor.

Miss Elizabeth Barraclough of Washington, D. C., is a guest of her sister, Mrs. O. Wimpenny of 215 South Rampart street.

At Plantation Party.

Mr. and Mrs. Charles O. Canfield were hosts at a party last evening at the plantation supper dance in the Ambassador Cocoanut Grove.

Bride and Groom Home.

Mr. and Mrs. Blake Smith (Norris Johnson,) whose marriage in San Francisco on August 11 was a distinct surprise to Los Angeles society, returned yesterday, and are at home temporarily with her mother, Mrs. Helen Johnson, on Hollywood Boulevard.

Mr. Smith and the then Miss Johnson were in San Francisco at a house party given by Gen. and Mrs. Fitz Long in honor of their son-in-law and daughter, Mr. and Mrs. Pohlman (Sallie Long,) when they decided on their own marriage, which was all planned by Mme. Isaac Requa, grandmother of Mrs. Pohlman, who reigned as a leader of society in the Bay City for so many years.

Mr. and Mrs. Loren Langmade Hillman (Doris Collins,) were there for the house party and wedding festivities, and are now in Berkeley visiting his parents, Mr. and Mrs. Fred Hillman. They are planning a trip East shortly.

Delightful Trip.

Misses Anna C. Creighton and Mabel K. Waters are enjoying a delightful tour of the Northwest and Canada, Lake Louise and Banff. On their way back they will stop off a few days at Spokane, Portland, Shasta Springs, Oakland and Berkeley. In Berkeley Miss Waters will meet her sister, Miss Myrtle A. Waters, and they will have an outing together of two weeks on the Feather River before returning to Los Angeles.

Mr. and Mrs. Buchanan.

Mr. and Mrs. Thompson Buchanan are to entertain on Friday evening at dinner, and will have a company of twelve.

At Charming Tea.

Mrs. Force Parker was hostess yesterday at a very charming garden tea in honor of Mrs. John Percival Jones of New York, who is visiting her son and daughter-in-law, Mr. and Mrs. Roy Jones, and for Miss Lucy Smith of Smith College, who is a guest of her sister, Mrs. Robert London.

At Pasadena Glen.

Mrs. George M. Woodruff entertained fourteen guests at her beautiful home in Pasadena Glen at a delightful house party, including a barbecue dinner served al fresco. Dancing was enjoyed the rest of the evening. Her guests were Misses Dorothy Seymour, Maud Dingar, Ethel King, Hazel Boham, Mary Hook, Lois Woodruff, and Messrs. M. Brittain, Chester Berglund, Walter Berglund, Melvin Dinger, Michael Feller, Roland Woodruff and Hobart Woodruff.

Murray Ward Leaves.

Murray A. Ward, son of Mrs. Maude Ward of Crenshaw Boulevard, has gone East to visit in the home of Fairfax K. Dillon III of Richmond and New York. Mr. Ward will spend several months in the East and will be one of the attendants at Mr. Dillon's wedding, which will take place soon. Both young men are members of the Kappa Sigma fraternity at Stanford University.

Toas' Return.

Commander and Mrs. William Hamilton Toas, who recently returned from a lengthy visit in Portland and other cities with Mrs. Toas's brother, Paul Herron, are just back from Coronado, where they passed the week-end as guests of Lieut.-Commander and Mrs. Robert Coman, who gave a smart dinner for them.

Commander Toas was recently transferred here, to have charge of recruiting in Southern California, and until he and Mrs. Toas move into their new home the middle of next month, they will be guests of her parents, Mr. and Mrs. Rufus H. Herron.

To Wed on Thursday.

One of the interesting weddings of the week will be that of Miss Helen Gulling, recently of South Bend, Ind., and Talton R. Craig of this city, which will take place Thursday evening at the home of the bride-elect's parents, Mr. and Mrs. William Troost. Mr. Craig is the son of Mr. and Mrs. William T. Craig of 523 South Harvard Boulevard. After a motor trip to San Francisco the couple will be at home to their friends at 100 North Robinson street.

Back from Avalon.

Mrs. Cynthia O. Hunt and Miss Florence Hunt have returned from Avalon, where they have been enjoying a two weeks' sojourn, at the St. Catherine Hotel.

Back from East.

Miss Grace Fulmer has returned from an extended trip through the East and North, where she visited the principal girls' colleges and private schools. She is head of the Fulmer School for Girls.

TO FILL VACANCY.

The Supervisors expect shortly to name a successor to the late Timothy Spellacy of the County Civil Service Commission. Among those who have been mentioned for the place are Kempton Ellis and Mattison B. Jones, attorneys, and Daniel McGary.

The Daily Fun Hour.

BY HONOR WALSH.

PUSSY WANTS A BARK.

This is an outdoor variation of the familiar indoor game, Pussy Wants a Corner. All the players excepting one become setters and scatter to the trees, where each stands with his back against a tree trunk. The odd player, called Pussy, goes from one of the setters to another, saying, "Me-ow! Pussy wants a bark," to which the setter addressed replies "Bow-wow! Go to the next tree."

In the meantime, any two of the setters watch their chance and, making many signs, try to change places. This should be done while Pussy is addressing one of the other setters. It is much more exciting when two or three pairs of setters try to exchange their tree-posts all at once, as these, dashing across from tree to tree, distract Pussy's attention. If Pussy can reach a tree after a setter has left it and before another setter arrives, he or she becomes a setter and calls "Bow-wow!" to announce that fact, while the odd setter who now becomes Pussy, must call "Me-ow!" and the game proceeds as before.

The players should be able to identify their trees. When Pussy runs to an out-tree (a tree which has not been occupied by a setter) it does not count, and he or she remains "It." If, on the other hand, a setter runs to an out-tree, the mistake makes him Pussy. As in Pussy Wants a Corner, whenever Pussy grows tired of seeking a bark he or she calls "All Change!" and in the resulting scramble for places, Pussy should be able to secure an in-tree.

(Copyright, 1921, by Public Ledger Co.)

Just So.

"Life is a dreary desert and marriage an oasis," says an old writer. "Anyway, marriage requires a good deal of sand," comments W. M. C.—[Boston Transcript.

Darwinian.

The war on bathing suits is welcome if it means a survival of the best-fitting.—[Life.

Why Sunburn?

FRECKLE-OFF

—won't let you burn if you use it before going in sun, wind or sea

Ask for FRECKLE-OFF. Be sure you get the jar with a silver label. Don't let them give you "something just as good"—it doesn't exist.

By mail, large jar, $1, from FRECKLE-OFF CO., 924 Black Bldg., Los Angeles.

The Kiddies Like It

Give the children all they want of sandwiches and salads made of this delicious product.

It is "brimful of a flavor that pleases" and is made from Government inspected meats and wholesome spices.

Your Grocer Has it for You

GEBHARDT'S EAGLE BRAND

Deviled Chili Meat

INNES End O' Season SALE for Women

$5 ... $7

The extremely low prices reflect our determination to sell quickly all remaining summer stock.

Twelve Hundred Pairs of "Innes" Low Shoes for Women—This is a final reduction and Sale lasts only a few days more.

Values to $12.50

Fifteen Hundred Pairs of Women's Low Shoes. Remarkable Values in high quality shoes.

Values to $15.00

Women's Hosiery—"Innes" Seconds—$1.25

INNES SHOE CO.
642 SO. BROADWAY

Hamburgers
ESTABLISHED 1881

"The Nine Day Sale" of

Player Pianos

495.00

The third day of this Great Sale! A solid carload of well-known Player Pianos to be disposed of! The Price Is Low!

Hamburger's Terms of Payments are Exceptionally Generous!

Terms that will meet the desires of those seeking good music at little cost and no inconvenience. Let us tell you about them—you'll be delighted.

These Player Pianos Are in

Handsome Colonial Design—Mahogany and Walnut Cases—Benches to Match

Instruments of rich tonal qualities, equipped with all copper wound bass strings, transposing devices and other high quality standards found only in high-grade Player Pianos.

An investment worth while—an opportunity unsurpassed! And music is the one pleasure no home should be without—it affords enjoyment to every one.

A joy that may be in every home, for Hamburger's terms of payment are low and convenient.

(Hamburger's—Music Salons—Fifth Floor—Today)

...CONSIDER ...TOR'S ACTION

...s to Discuss Harbor ...d Appointments.

...Expected Monday, but ...Over "Sits Tight."

...Favored as Head ...the Commission.

...Lasgden of the harbor ...of the City Council will ...meeting of that committee ...day afternoon to consider ...nations sent in by Mayor ...Steven M. Daugherty, W. R. ...and W. P. Jeffries as ...of the Board of Harbor ... At that meeting the ...which has been gathering over ...question of the appointments ...expected it broke unless ...of opposition have rolled ...

...meantime, Mayor Cryer is ...quiet" and making no effort ...to secure the consent ...of the Councilmen of his ... The Mayor feels that he ...the duty in sending his ...ny to the Council, and ...nation or rejection is entirely ...of the members. Friends ...comments of the appointees ...early yesterday at the ...interviewing Councilmen ...Mayor's views on the ...or rejection of the appointments.

...of the members of the ...have expressed themselves ...the appointment of Will... ...Humphreys as president of ...at a salary of $4000 a ...place of Mr. Daugherty, ...several of them have said ...might not reject Mr. ...'s appointment as one of ...favors.

...the Mayor will be willing ...with the Councilmen ...a rejection of the entire ...nations, select Mr. Hum... ...president and choose Mr. ... and either Mr. Dickinson ...Jeffries on the board re... ...soon. No conference be... ...Councilmen and the ...has been held as yet. Judged ...present attitude, the Mayor ...to accept the action of ...Council and if they reject ...of the appointments to ...to choose a new list of ...

...Humphreys, who was the ...choice of a number of the Council... ...president of the harbor ...a member of the Board ...Works from March 10 ...Jan. 1, 1913.

...to arouse opposition has ...against the confirmation ...Dickson or Mr. Jeffries, ...whom have long been promi... ...men of the city.

...letter is expected to send ...the City Council the ap... ...of successors to Fire ...Commissioner Denman and Brin... ...recently sent their resig... ...the Mayor. These appointments ...to be followed by that of a ...of the Board of Public ...to fill the place made vacant ...resignation of P. P. O'Brien, ...the city service to accept ...appointment as acting post... ...of Los Angeles. Former ...Council and former Supervisor ...J. Delaney is the leading ...for this vacancy.

HE GOT LICENSE, JAG, SHE SAYS.

Then Woman Wedded Another, Court Hears in Suit for Divorce.

"At one time I thought I might marry Billy Mullin. He wanted me to marry him. He got a marriage license and also got full, and I decided I would not marry him," testified Mrs. Maude Chadwick yesterday in alimony proceedings against O. L. Chadwick in Judge Toland's court.

Attorney W. T. Kendrick, Jr., representing Mr. Chadwick, asked Mrs. Chadwick questions which at first she declined to answer. Finally she admitted that she is 40 years of age, and that at 19 she married Curtis Downs. She was divorced from him in Portland, Or. About six years ago she met Billy Mullin, but the planned marriage miscarried, it seems, and she later became Mrs. Chadwick. Attorney Kendrick stated to the court, among other things, that there was a question whether the Chadwicks had been legally married.

Mr. Chadwick was ordered to pay his wife $50 a month until her divorce action can be tried. She charges him with cruelty.

Wealthy Bean Man's Wife is Sued for Bill.

Mrs. Dorothy Marshall Lewis, who recently was engaged in a hotly-contested divorce action, the referee denying relief to both, was made defendant yesterday in a suit by the assignee of several merchants to recover for goods bought by her. The amount stated in yesterday's suit is $587.55.

Guy E. Lewis, the husband, was stated by his wife at the divorce hearing to be a millionaire bean grower of Ventura county. The suit was filed through Attorney I. G. Brett.

POISON ENDS LIFE.

Woman, Despondent About Ill Health, Swallows Fatal Dose.

Despondent because of years of ill health, Mrs. O. C. Cuttler, 54 years of age, of 1429 Fawn avenue, late yesterday afternoon ended her life by swallowing poison. The body is at the Alvares & Blue undertaking establishment. Police learned that Mrs. Cuttler was brought to this city for her health a number of years ago from Kansas. She failed to improve and yesterday while others of the family were away swallowed the poison. No inquest will be held.

CAFE MAN IS CLEARED OF FORGERY

Mixup in Relationship is Result of Two Marriages, Attorney Told.

When F. W. Phillips, Los Angeles cafe man, was discharged yesterday by Judge McCormick on a charge of forging his wife's name to a check for $60 on last July 8, the peculiar relationship his marriage brought about was disclosed. According to information given to Dep. Dist.-Atty Hill, the marriage of Mr. Phillips, age 30 years, to Mrs. Russell Gaines, said to have been about 40 years old, made him father-in-law to his own twin brother, or rather, the brother's marriage to his wife's daughter brought about the peculiar relationship.

Mr. Hill entered a motion for dismissal of the case on the ground there was not sufficient evidence and because the husband, according to information from Attorney Dayton T. Mitchell of Louisville, Ky., was given permission and had signed his wife's name to checks for some time. Mrs. Phillips lives at 1311 West Seventy-eighth street and owned a cafe on West Fifth street. It was charged her husband forged her name to a $40 check, gave it to T. H. Rizzs and received $28 in change.

THREE SEEK DRY POST.

Long Beach Man Enters Contest for Job Held By Krieta.

The contest for the position held by A. O. Krieta, prohibition permit agent, a job that pays $3600 a year, was intensified yesterday by the announcement that W. H. Avery of Long Beach, a close political friend of Congressman Lineberger, had entered the race for the post.

This makes three applicants for the position—J. H. Wright of Sierra Madre, Fred Frank of this city, and W. H. Avery of Long Beach.

It is understood that E. F. Mitchell of San Francisco, prohibition director, who will recommend the applicant, will be in the city today, and an announcement of his decision may result.

JAIL DISGUSTS HIM.

"Send Me Up." He Says and Pleads Guilty of Burglary.

"Send me up: I don't want to stay in the County Jail any longer," said Alfred Munch yesterday when he appeared before Judge McCormick and pleaded guilty to a charge of burglary. It was stated by officers that he had committed fifteen burglaries. He waived time and was sentenced to San Quentin prison for from one to fifteen years.

SUES OWN CHILDREN.

Widow Demands Support in Court Action Against Four.

Della Tremble Smith, a widow, 47 years old, who says her left hip and left ankle are broken and her left side partially paralyzed, filed suit yesterday against her four children, Ray, Haven, Hazel and Edward Tremble, demanding support of $60 a month. She says she has been receiving $35 a month from the Board of Charities because she is unable to work.

NAMES "OTHER WOMAN."

Wife Charges Spouse is Living With Co-respondent in Redwood City.

Bessie Love White mentions Ethyl Copeland as co-respondent in a divorce action filed yesterday against Richard Ernest White and declares the defendant and co-respondent are now living as man and wife in Redwood City, Cal., where the defendant has a news agency. The Whites were married in 1908 and have three children, 12, 7 and 5 years of age respectively.

MARRIED AS CHILD.

Wife Seeks Annulment After Short Period of Wedded Life.

Nellie R. Buckley, who married Richard R. Buckley in New Orleans, March 7, 1914, and lived with him until May 20, 1914, was only 13 years of age at the time of her wedding. Yesterday she filed suit to annul the marriage, stating that the nuptials were without the consent of her parents, Honorine M. and Joseph V. Ruis of 2204 Franklin avenue, New Orleans.

SOME WORDS ON TRICK INITIALS.

They Mean Something Some Times, But Mostly They Are Mystery Quantities.

What's in a name? It is a token, a symbol, a familiar thing in a certain form, an unfamiliar in another. Take that middle initial, for instance. We all have them. They are like a part in the hair, as common as rolled socks, and their import is usually more seductively concealed.

You all know Mayor George E. Cryer. But most of us would be mystified if he abbreviated his name the other way around by making it G. Edward Cryer. Or take Joseph F. Sartori, president of the Security Trust and Savings Bank. The "F" stands for "Francis," but it is doubtful that one of his own paying tellers would cash his check if he indorsed it J. Francis Sartori.

In some cases the middle initial does not mean anything at all. Assistant Postmaster Alfred B. Foster has a trick initial of this kind. It is just "B," nothing more.

But if you would delve further into this mystery of the mystifying initial see next Sunday's Times.

...ery Bros.

This new model is the latest example of modern style

—More than 10 different patterns of engraving to select from —all extra thin model cases.

Montgomery Bros. Jewelers

Fourth and Broadway Los Angeles

Established in 1889

TURNER

Bath Equipment is in use where Modern Sanitation Combined with Beauty of Design is appreciated

Displayed 122 E. 9th ST.

T. H. Turner Co.

Specialists in High Grade Plumbing Supplies.

The Broadway Closes at One o'Clock Every Saturday in the Year!

The Final Week of the 21st Annual Department Managers' Event Will Be Noted for

Semi-Annual Sale Office Stationery and Supplies

Beginning Wednesday Morning, August 24 and Continuing Until Wednesday, August 31 As Long as Quantities Are Available

—Twice a year I offer an opportunity to buy office supplies and office stationery at extremely low prices.

—Previous events of this kind have been well attended and those who have come to share in the opportunities have gone away to tell their friends and the news has spread from office to office until today there are many offices waiting for the announcement of this event.

—Every item mentioned in this unusual assortment represents a saving. I want you to know this department better — I want you to know the varieties of office supplies and office stationery that we carry and I want you to become better acquainted with the service.

—This semi-annual sale will prove a medium by which we may become better acquainted. *E. J. Moriarty, Mgr. Stationery and Books.*

Work-Organizers Lowered in Price

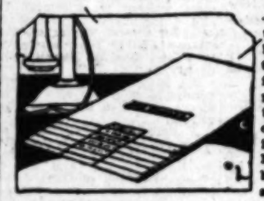

—Solve the littered desk problem and help keep the desk cleared for action. All papers are out of the way and out of sight, yet within instant reach. More pockets may be added to any style at any time.

—No. 730—10½ ins. wide, 17 ins. long, 6 pockets, 80c.
—No. 732—10½ ins. wide, 19 ins. long, 10 pockets, $1.
—No. 734—10½ ins. wide, 21 inches long, 15 pockets, $1.20.

Adding Machine Rolls

—Good quality plain paper in two widths.
—2 5-16 inch, 15c each; 12 for $1.60; 50 for $6 and 100 for $11.
—3 15-32 inch rolls 35c each; 12 for $3.25, 50 for $13.50 and 100 for $25.

Eberhard Faber Rubber Bands

—Being made of pure gum there are more bands in a pound than in most lines.
—Pound boxes $1.50.
—Quarter pound boxes, all sizes, 40c.
—1 oz. box, all sizes, 15c.

Desk Pads and Blotters $1.00

—The pads have genuine leather corners with flexible felt backs. Size 19x24 inches. Exceptional at $1.

Blotting Paper

—Various colors; size 19x24 inches. 7½ cent or 75c dozen sheets.

Cut Blotters

—In packages of ten each; assorted colors. Size 4x9½ inches. 7½c package.

Hotchkiss No. 1 Stapling Machine $2.00

—Every office should be supplied with one of these stapling machines. A hand machine with which to fasten papers.

Hotchkiss No. 1 Staples 20c Box of 500

—Staples to be used in the stapling machine, 35c for 1000; or 30c per 1000 in 10,000 quantities.

Filing Cards

—Cut from best quality white bristol board; plain cards or with different rulings.
—Size 3x5
—Plain or horizontal lines, 35c for 100, or $2.25 for 1000.
—Journal ruling, 40c for 100, or $2.75 for 1000.
—Size 4x6
—Plain or horizontal lines, 60c for 100, or $5.50 for 1000.
—Journal ruling, 65c for 100, or $6.25 for 1000.
—Size 5x8
—Plain or horizontal lines, 90c for 100, or $8.50 for 1000.

Felt Pads $1.35 For Office Chairs

—Made of a good quality thick felt in sizes to fit average chairs. Three leather straps riveted to felt pad with which to fasten to the chair.

Economy Ink

—This is an ink that we guarantee and if, after using it, you find it is not entirely satisfactory we will gladly refund the purchase price.
—Reasonably priced, too, during the Semi-Annual Sale.
—Blue-Black writing fluid, $1.00 quart or $10.80 dozen quarts.
—Full strength red ink, $1.50 quart or $15.00 dozen quart bottles.

Faber Erasers

—No. 1080, round ink erasers, 5c each —50c dozen.
—No. 1087, round ink erasers with brush, 8c each, or 90c dozen.
—No. 110, half ink, half pencil erasers, 5c each, 50c dozen.
—No. 212, double size for pencil, 8c each, 90c dozen.

Ink Wells 35c Each

—Heavy glass ink containers; safety style—the ink cannot spill when the bottle is tipped over. No. 1 size 35c each; $3.50 dozen.

Glass Pen Trays 25c

—Dozen trays cost $2.50.

Esterbrook Pens

—All the popular numbers at $1.35 gross.

Lead Pencils

—Velvet and Mongul, grades 1, 2, 3 and 4, at 7½c each, 75c dozen, $8.50 gross.
—Faber's Hexaround 5c each—60c dozen, $7 gross.
—Velvet Pencils without tip, 5c each, 50c dozen, $5.50 gross.
—Forum Pencils 5c each; 40c dozen, $4 gross.
—Loyal Pencils 5c each; 45c dozen, $5.20 gross.

O. K. Fasteners

—Size 0-B; 30c box, $2.70 for 1000 fasteners.
—Size 1-B; 30c box or $2.70 for 1000 fasteners.
—Size 2-B; 35c box or $3.00 for 1000 fasteners.

Dennison's Round Head Fasteners

—Size 23 at 30c box, $2.70 for 1000.
—Size 24 at 35c box, $3.10 for 1000.
—Size 25 at 90c box or $8.50 for 1000.
—Size 26 at 95c box or $9.00 for 1000.
—Size 27 at $1.30 box or $12.50 for 1000.

Boston Pencil Sharpeners

—A practical little time saver—and a feature of this event, at $1.00.

White Envelopes

—Good quality white business envelopes in sizes 6¼ and 6¾ at 8c package of 25 or $1.50 a box of 500.

Marvel Punch Price $2.50

—Indestructible metal punch with paper gauge. One should last the lifetime of almost any office. Holes the standard distance apart. Priced at $2.50.

Gem Stripe Board Clips

—Note size, 30c each, $3.00 dozen.
—Letter size, 35c each, $3.50 dozen.
—Cap size, 95c each, $9.50 dozen.

Sheet Metal Desk Trays

—Sheet metal trays for letter or legal papers. Attractively priced at 35c each or $3.50 dozen.

Desk Trays

—Single wire trays in letter size. 35c each or $3.50 dozen.

Columbia Transfer Cases

—No. 50 Transfer Cases—
—75c each, $7.20 dozen, $56.00 gross.
—No. 51 Transfer Cases—
—85c each, $8.00 dozen, $95.00 gross.
—No. 51-H Transfer Cases—
—90c each, $9.00 dozen, $105 gross.

Glass Sponge Cups 35c

—3 inches in diameter. Quite reasonable at 35c each or $3.50 doz.

Stenographers' Note Books

—Good quality smooth finish paper—80 sheets in each book. 10c each, $1.00 dozen or $11.50 per gross.

Typewriter Second Sheets

—Good grade white or yellow paper for second sheets.
—80c ream of 500 sheets. $1.50 for 1000.

Messenger Bond Paper

—A brand of paper that is well known for its quality. Featured at $1.25 a ream of 500 sheets.

White Bond Paper

—$1.50 for ream of 500 sheets. A good quality, smooth finish.

Waste Paper Baskets At Liberal Savings

—Different sizes and styles priced in keeping with this occasion.
—Single wire, solid bottom baskets. 65c each, $7.20 dozen.
—Manoco Baskets of green expanded metal; durable and strong: No. 2 at $1.50 or $16.50 dozen.
—Dandee Metal Baskets: No. 1 at $2.00 or $22.00 dozen; No. 2 at $2.25 or $24.00 dozen.
—Velcot Fiber Baskets: No. 1 at $1.25 or $14.00 dozen; No. 2 at $1.50 or $16.50 dozen; No. 3 at $2.50 or $26.50 dozen.

Bank Pins

—Brass pins of uniform quality, with fine, smooth points.
—No. 3 at 75c for ¼-pound box or $1.40 for pound box.

The Broadway Department Store
Hamburger—Fleming & Hale. Arthur Letts. Freeman

J. Magnin & Co. The Ambassador Hotel

EXCLUSIVE MODES for WOMEN

Daytime and Evening Dresses
Suits - Coats - Wraps
Millinery, Blouses, Accessories
Sport Apparel Unimpeachably Correct

Consistently Moderate Prices

BEAUTIFUL ORIENTAL RUGS
ANY SIZE OR COLOR
Wholesale and Retail at Lowest Prices in U. S.
Also Chinese Herbs for all ailments.
THE T. LEUNG HERB CO.
709 S. Main St. Los Angeles

The SUNLANS are here
Not a circus but you'll find them pleasing

CHICHESTER S PILLS
SOLD BY DRUGGISTS EVERYWHERE

New Stomachs for Old
Eat What You Like and Be Happy
F. E. CHAMBERLAIN, New Zealand Herbalist, 622 West Eighth St. Hours: 9 to 5; Saturday, 9 to 6. Twenty-one years in Los Angeles.

This Small Advertisement
shows how a single inch of space commands attention in a newspaper which is read thoroughly.
—TIMES Advertising Dept.

W. Dysart Hammond
AUCTIONEER
"BUY AT AUCTION"
Expert in Every Branch of the Auction Work—Watch Ads for Big Sales. Phone for information.

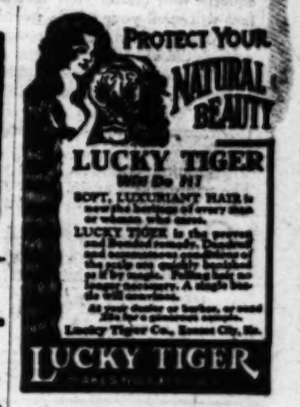

Windsor Square
Wilshire's Highest Class — Lowest Priced Residence Property.
R. A. ROWAN & CO.
800 Title Insurance Bldg.

SHIPPING.

LOS ANGELES HARBOR.

ARRIVED—TUESDAY, AUGUST 25.

Steamer Sagadahoc, Capt. Adams, from Port Arthur, 4 a.m.
Steamer H. C. Lindauer, Capt. Matson, from Aberdeen, 6 a.m.
Steamer Portland, Capt. Doyle, from San Francisco, 7 a.m.
Steamer Henry S. Grove, Capt. Paul, from San Francisco, 7:30 a.m.
Steamer Yaka Lloyd, Capt. Hopper, from Everett, 8 a.m.
Steamer Everett, Capt. Foldal, from Everett, 9 a.m.
Steamer R. J. Hanna, Capt. Scott, from Richmond, 9 p.m.

SAILED—TUESDAY, AUGUST 25.

Steamer Admiral Dewey, Capt. Halvorsen, for Seattle, 10 a.m.
Steamer Point Lobos, Capt. Oliverson, for San Francisco, 10 a.m.
Steamer Anderson, Capt. Gunther, for San Francisco, 10:30 a.m.
Steamer Alice Cowan, Capt. Keating, for Puget Sound, 11 a.m.
Steamer Harvard, Capt. Rogers, for San Francisco, 2 p.m.
Steamer Avalon, Capt. Paulsen, for San Francisco, 4 p.m.
Steamer Henry Handy, Capt. Paulsen, for Columbia River, 5 p.m.
Steamer Portland, Capt. Doyle, for Astoria, 6 p.m.
Steamer Willis A. Slayton, Capt. Higgins, for Aberdeen, 6 p.m.
Steamer Bowdoin, Capt. Curtis, for San Francisco, 9 p.m.

PASSENGER SCHEDULE.

TO ARRIVE.

Aug. 26—Yale, San Francisco, 10 a.m.
Aug. 26—Admiral Evans, San Diego, 7 a.m.
Aug. 26—Calif., Wilmington, 8 a.m.
Aug. 26—Queen, Seattle, 11 a.m.
Aug. 26—Harvard, San Francisco, 10 a.m.
Aug. 26—Harvard, Aberdeen, 6 p.m.
Aug. 26—Admiral Evans, Portland, 4 p.m.
Aug. 26—Yale, San Francisco, 10 p.m.
Aug. 27—Yale, San Francisco, 10 a.m.
Aug. 27—Admiral Evans, San Diego, 7 a.m.
Aug. 27—Yale, San Francisco, 2 p.m.
Aug. 27—Humboldt, San Francisco, 10 a.m.

TO DEPART.

Aug. 26—Humboldt, San Francisco, 9 p.m.
Aug. 26—Yale, San Francisco, 10 p.m.
Aug. 26—Yale, San Francisco, 2 p.m.
Aug. 26—Harvard, San Francisco, 9 p.m.
Aug. 26—Yale, San Francisco, 8 p.m.
Aug. 27—Admiral Evans, Portland, 10 a.m.
Aug. 27—Admiral Evans, San Diego, 10 a.m.
Aug. 27—Admiral Evans, Portland, 10 a.m.
Aug. 27—Humboldt, San Francisco, 9 a.m.
Aug. 27—Queen, Seattle, 10 a.m.

SCHEDULED ARRIVALS.

(Cargo Carriers Only.)

WEDNESDAY, AUGUST 24.

British steamer Antiquarian, from Liverpool.
Steamer Frederick Lockenbach, from Mobile.
Steamer Baloo, from Eureka.
Steamer Hoquiam, from Aberdeen.
Steamer Solano, from Willapa.
Steamer Bellingham, from San Francisco.
Steamer Willbilt, from San Francisco.
Steamer Trinidad, from Aberdeen.
Steamer Nicomekl, from Portland.
Motorship William Dunsmuir, from Aberdeen.

THURSDAY, AUGUST 25.

Steamer Anne Hanify, from Portland.
Steamer Arctic, from Mendocino.
Steamer Bandon, from Seattle.
Steamer Point Adams, from Baltimore.
Steamer Santa Alicia, from Astoria.

FRIDAY, AUGUST 26.

Steamer Nanaimo City, from Puget Sound.
Steamer Phyllis, from Tacoma.

SATURDAY, AUGUST 27.

Steamer Fred Baxter, from Puget Sound.
Steamer Gregory, from Aberdeen.
Swedish motorship Pacific, from Antwerp.
Steamer Hanwood, from Portland.

SCHEDULED DEPARTURES.

(Cargo Carriers Only.)

WEDNESDAY, AUGUST 26.

Steamer Cricket, for Aberdeen.
Steamer Drewett, for Redondo.
Steamer Henry J. Grove, for New York.
Steamer R. J. Hanna, for Richmond.
Steamer Bellingham, for San Francisco.
Steamer J. C. T. Dodd, for Portland.

THURSDAY, AUGUST 27.

Steamer Skidmore, for Bellingham.

FRIDAY, AUGUST 28.

Motorship Sierra, for Balboa.

CATALINA SERVICE.

Steamer Avalon sails daily from Wilmington at 10 a.m., returning at 6:30 p.m.
Steamer Bermuda sails daily except Sunday at 3:45 p.m., arrives daily at 10:15 a.m.

IN PORT.

Steamer Bandon, Southern Pacific slip.
Steamer Martin M. Hanlon, inner harbor.
Steamer Pilot, Consolidated dock.
Steamer Drewett, McCormick dock.
Steamer Fort Bragg, inner harbor.
Steamer J. C. Lilley, Southern Pacific slip.
Steamer Henry S. Grove, outer harbor dock.
Steamer Los Angeles, anchored in outer harbor.
Schooner Mildred, McCormick dock.
Steamer Multomah, Los Angeles dry dock.
Schooner Rose Mahoney, McCormick dock.
Steamer R. J. Hanna, Standard Oil dock.
Steamer Rose, anchored in outer harbor.
Steamer Santiam, Los Angeles dry dock.
Dutch steamer Semarang, Southwestern shipyard.
Dutch steamer Silvagna, Southwestern slip.
Steamer Siskiyou, K. K. Wood dock.
Motorship Sierra, K. K. Wood dock.
Steamer Washington, inner harbor.
Steamer Washtenaw, anchored in outer harbor.
Steamer West Gotaland, Los Angeles shipyard.
Steamer West Maximus, Watchorn berth.
Steamer West O'Brien, Watchorn berth.
Steamer West Prospect, Los Angeles shipyard.
Steamer Yorba Linda, anchored in outer harbor.

COASTWISE CARGO CARRIERS.

Steamer Anne Hanify, Portland, Aug. 21.
Steamer Arctic, Mendocino, Aug. 22.
British steamer Canadian Farmer, Vancouver.
Steamer Cefalu, Raymond, Aug. 19.
Motorship Culburra, Tacoma.
Steamer Fred Baxter, Puget Sound, Aug. 22.
Steamer Hoiho, Eureka, Aug. 21.
Steamer Henry T. Scott, Bellingham.
Motorship La Merced, Mukilteo.
Steamer Lassiter, Honolulu, Aug. 14.
Steamer Lansing, Puget Sound, Aug. 21.
Steamer Oregon, Aberdeen, Aug. 22.
Steamer Pacific, Tacoma, Aug. 19.
Steamer Phyllis, Tacoma, Aug. 24.
Steamer Santa Alicia, Astoria, Aug. 21.
Steamer Santa Barbara, Eureka, Aug. 20.
Steamer Wapama, Willapa, Aug. 18.
Steamer Hanwood, Portland, Aug. 23.
Steamer Stockton, Portland, Aug. 20.
Steamer Tillamook, Portland, Aug. 19.
Barge Washington, Umpqua River.
Barge Washington, Umpqua River.
Motorship William Dunsmuir, Aberdeen, Aug. 19.

OFF SHORE—EN ROUTE.

British steamer Antiquarian, Liverpool, via Balboa, Aug. 12.
Steamer Brush, Portland, Me., Aug. 12.
Japanese steamer Chuyo Maru, Hongkong, via Yokohama, Aug. 6.
British steamer Dalhanna, Liverpool, July 30.
Steamer Frederick Lockenbach, Mobile, via Balboa, Aug. 17.
Steamer Hoquiam, Philadelphia, Aug. 8.
Steamer Lake Benton, New Orleans, via Balboa, Aug. 13.
Steamer Liberator, Baltimore, Aug. 16.
Steamer Minnetonka, New York, Aug. 17.
Swedish motorship Pacific, Antwerp, via Balboa, Aug. 17.
Steamer Point Adams, Baltimore, via Balboa Creek, Aug. 17.
Steamer Point Bonita, Baltimore, Aug. 17.
Japanese steamer Seiyo Maru, Valparaiso, via Callao, Aug. 17.
Steamer Steel Exporter, New York, via New Orleans, Aug. 20.
Steamer Steel Voyager, Baltimore, via Balboa, Aug. 19.
Steamer Willbilt, New York, via Balboa, Aug. 19.

OFF SHORE—LOADING.

Steamer Andrew F. Luckenbach, New York.
Steamer Atlantic, Boston.
Steamer Bay State, New York.
Japanese steamer Bakuyo Maru, Hongkong.
Danish steamer Bob, Commerce.
Norwegian motorship Bergland, Antwerp.
Steamer Cape Rondo, New York.
British steamer Dunbarton, Liverpool.
Steamer Charles H. Cramp, New York.
Japanese steamer Chicago Maru, New Orleans.
Steamer Columbia, Baltimore.
Steamer Eastern Exporter, Baltimore.
Steamer Eastern Sailor, Antwerp.
Steamer Hanley City, New York.
Japanese steamer Golyo Maru, Hongkong.
Steamer Hattie Luckenbach, Mobile.
Steamer Lewis Luckenbach, New York.
British steamer Lycaon, Antofagasta.
Steamer Manukai, Boston.
Steamer Memphis City, Mobile.
Japanese steamer Mexico Maru, New Orleans.
Steamer Mobile City, New York.
British motorship Molinos, London.
Dutch steamer Noordvik, Rotterdam.
Japanese steamer Rakuyo Maru, Valparaiso.
Norwegian steamer San Joaquin, Antofagasta.
Japanese steamer Seiyo Maru, Valparaiso.
Danish motorship Selandia, Antwerp.
Steamer Steel Age, New York.
Steamer Steel Maker, New York.
Steamer Wilmoth, New York.
Steamer Yalta, Portland, Me.

TIDE TABLE.

Tides are given in the order of their occurrence. On some days but three tides occur, the fourth tide occurring the following morning. Heights are reckoned from mean lower low water.

		Low.	High.	Low.	High.
Wednesday,	Aug. 26..	1:46	7:10	12:17	....
		1.3	5.1	1.3	....
Thursday,	Aug. 27..	2:30	7:57	12:55	1:07
		1.5	5.3	1.1	1.5
Friday,	Aug. 28..	3:16	8:46	1:36	10:07
		1.8	5.4	1.7	0.3
Saturday,	Aug. 29..	4:12	9:38	2:22	11:41
		1.9	5.3	2.2	0.3
Sunday,	Aug. 30..	5:16	10:36	3:20	....
		1.9	5.1	3.0	....
Monday,	Aug. 31..	6:30	11:40	4:30	12:34
		1.8	4.9	3.7	0.4
Tuesday,	Sept. 1..	7:39	12:46	5:32	1:26
		1.6	4.8	4.1	0.7

PORT NOTES.

The sailing date for the lumber steamer Bertie M. Hanlon was discharged at Los Angeles Harbor yesterday when the seamen refused to work with nonunion longshoremen at the request of the union. The vessel had to be brought to the local harbor to be discharged, and upon the arrival of the steamer a new crew was hired.

The vessel arrived at Redondo Beach from Albion, Cal., early yesterday morning with about 600,000 feet of redwood lumber. Capt. Quinton was informed the seamen that they would not discharge the cargo with nonunion longshoremen. The master then proceeded to the Point with the vessel, where a new crew was secured and work of unloading the ships went on without further interruption.

With an 8000-ton cargo of cane sugar, cotton and rosin, the Green Star Line freighter Hoskins came into port yesterday from Port Arthur, Tex., en route to Shanghai, China. The Hoskins will take bunker oil and stores here before proceeding.

The Hammond Lumber Company's steamer Santiam went on dry dock at the Los Angeles Shipbuilding & Dry Dock Company's yard yesterday for hull cleaning and repairs. The Luckenbach Lumber Company's steamer Multomah is still under repair at the yard after losing her propeller off the coast recently.

The big two-masted barkentine Anna Cowan, one of the converted Puget-type shingling boats freighters, sailed yesterday for Puget Sound after discharging a cargo of 2,000,000 feet of lumber here. The barkentine sailed north in ballast to load for an off-shore port.

The Gaspell Steamship Company's freighter Derbyshire sailed last night for Antofagasta, Chile, via way ports, after loading several hundred tons of general cargo and taking on bunker oil here.

The General Petroleum tanker Yorba Linda, and the Standard Oil tanker R. J. Hanna came in from the north yesterday to load cargo.

RADIO REPORT.

[BY RADIO CORPORATION OF AMERICA.]

8 p.m., Aug. 22.—S.S. Nile, Yokohama for San Francisco, via Honolulu, 122 miles west of Honolulu; S.S. Richmond, Honolulu for San Francisco, 1208 miles from San Francisco; S.S. Capt. A. F. Lucas, Point Wells for Dutch Harbor, 717 miles west of Cape Flattery; S.S. Steel Ranger, Honolulu for New York, 1240 miles east of Honolulu; S.S. Hyades, San Francisco for Honolulu, 427 miles from San Francisco; S.S. Wilhelmina, Honolulu for San Francisco, 443 miles from San Francisco; S.S. Sirian Arrow, Yokohama for San Francisco, 420 miles west of San Francisco; S.S. Tippecanoe, Manila for San Francisco, 200 miles from San Francisco; S.S. Manoa, San Francisco for Honolulu, 1620 miles from San Francisco.

8 p.m., Aug. 23.—S.S. Santa Alicia, Astoria for Los Angeles, 525 miles from Los Angeles; S.S. Col. E. L. Drake, Richmond for Point Wells, 625 miles from Point Wells; S.S. Sirian Arrow, Yokohama for San Francisco, 192 miles west of San Francisco; S.S. President, San Francisco for Seattle, 20 miles north of Point Arena; S.S. Horace X. Baxter, Everett for Los Angeles Harbor, 105 miles north of San Francisco.

OFFSHORE RADIO.

[BY U. S. NAVAL RADIO COMMUNICATION SERVICE.]

SAN FRANCISCO, Aug. 22.—Arrived: S.S. Tahiti from Sydney; S.S. Golden from Ahukuni; S.S. Buckeye State from Honolulu; S.S. Brooklyn from Seattle. Aug. 23—Arrived: Motorship Balboa from Tacoma; S.S. Griffin from Corinto. Departed: S.S. Shinyo Maru for Hongkong.

THROUGH RATE TO MEXICO.

A through rate schedule from Los Angeles to Mexico City and Guadalajara via steamship to Manzanillo and thence by rail inland was announced yesterday by the Pacific Mail Steamship Company.

Steamers will carry passengers regularly to Manzanillo on the west coast of Mexico. From Manzanillo the trip will be resumed by rail to Guadalajara and to Mexico City.

The first steamer will depart on September 12.

Rates, as announced by the company, are as follows:

Round trip to Guadalajara and return, $300, one way, $114; round trip to Mexico City and return, $220, one way, $123. An excursion rate, established for those who contemplate visiting the Mexican exposition from September 12 to October 12, will be $200 for the round trip.

NAVAL ORDERS.

[EXCLUSIVE DISPATCH.]

WASHINGTON, Aug. 22.—Naval orders:
Lieut. G. A. Arris to Annapolis, Md.
Lieut. J. F. Bowles to Washington.
Lieut. C. H. Brown to Washington.
Lieut. G. M. Cockerne to Washington.
Lieut. S. S. Cook to Washington.
Commander W. B. Decker to Virgin Islands.
Lieut.-Commander D. F. Ducey to Pacific Fleet destroyer force, Flotilla 2.
Chief Boatswain William Johnston to U.S.S. Owl.
Lieut. J. R. Malcomson to Washington.
Lieut.-Commander J. F. Miller to naval station, Guam.
Lieut. D. W. Ragsdale to Washington.
Lieut. Edwin Roberts to Washington.
Lieut. R. S. Smith to Washington.
Gunner R. M. Sweezy to Fort Lafayette, N. Y.
Ensign John Schroeder to U.S.S. Gilbert.
Lieut. C. G. Sutherland to Washington.
Lieut. D. M. Vance to Washington.
Lieut.-Commander W. C. Wickham to Annapolis.

WRIGLEY HERE TO GET SUPPLY OF GOOD AIR.

"Just out here to get a little of this air," said William Wrigley, upon his arrival here last night with Mrs. Wrigley. Mr. Wrigley, owner of Catalina, states that he is going to stay only a week, but that the seven days of atmosphere he will receive will last him the balance of the summer in Chicago. He will leave this morning on the Avalon for the St. Catherine Hotel at Catalina. He said that he will return at Christmas time to spend several months.

SCREEN STAR SUED FOR BILL OF GOODS.

Henry J. Davison, Inc., a New York mercantile house, yesterday sued Miriam Cooper, cinema star, for goods sold, demanding $1084.35. In private life Miss Cooper is known as Mrs. R. A. Walsh.

CHILDS FALLS, BREAKS LEG.

Earl Goodrich, 38 months of age, of 639 Court street, was painfully injured yesterday when he plunged from a third-story window of his home. The infant landed on a lawn and a leg was fractured. He was treated at the Receiving Hospital and then removed to the Children's Hospital.

HONOR SHERIFF SLAIN BY MEXICAN BANDIT.

FRIENDS AND NEIGHBORS PAY LAST TRIBUTE AT FUNERAL OF E. G. McMARTIN.

Uniting in a final tribute to the memory of Sheriff E. G. McMartin of Ventura county, who was killed Saturday by the Mexican bandit, Pedro Ramirez, friends, neighbors and officials made up yesterday the largest funeral cortege in the history of the county.

More than $00 floral offerings filled the little chapel of Hamm and Barnett, Ventura undertakers. Services were conducted on the lawn adjoining the establishment in order to provide room for all who desired to pay their respects to the memory of a man who for nineteen years had been the chief peace officer of the county.

Rev. J. D. Habbick of the Ventura Presbyterian Church delivered a most effective eulogy and used in a telling manner the cause of the officer's death to drive home the value of public servants true to their trust "even unto death." Services at the grave were conducted by the Ventura lodge of Odd Fellows, of which organization the dead official had long been a member.

Pallbearers included Superior Judge Rogers, Dist.-Atty. Bowker, County Recorder Hayden, Deputy Sheriff Hartman, James Milligan of Oxnard and John McNabb of Fillmore. Among visiting officials who were present were Sheriff Traeger and Undersheriff Biscailus of Los Angeles, Sheriff Taylor of San Luis Obispo, Sheriff Ross of Santa Barbara and Sheriff Newell of Kern county.

All business in Ventura was suspended during the services and all stores closed in honor of the dead official.

A coroner's jury sitting at Van Nuys yesterday found a verdict that Pedro Ramirez, who shot and killed Sheriff McMartin and his deputy, Constable Kelly of Oxnard, came to his death from gunshot wounds while attempting to avoid arrest. The jury did not indicate who fired the fatal shot.

City Will Ask Edison Company to Pay Up Debt.

The city of Los Angeles, through the Board of Public Service Commissioners, will make a formal demand on the Southern California Edison Company for $247,158.58 due the city under the agreement whereby the Edison Company distributes municipal electric power to Los Angeles consumers. The board yesterday instructed Controller Anderson to request the Edison company to pay the amount due, which covers the period ending July 31. The city's share of the net earnings of the Edison company up to June 30, Controller Anderson reported, was $220,353.58, and the estimated share for July, $26,800.

The board also voted yesterday to increase by $100,000 its annual payments to the city for interest and sinking fund requirements on outstanding aqueduct and other water bonds, making a total of $600,000 in cash to be turned over to the city by the board from water revenues for these charges. In addition, the board gives the city free for use in parks and for other departments $300,000 of water each year and the department is installing each year additional fire hydrants costing a total of $50,000, making a total of $950,000, which the water department is paying to or expending for the city.

HIGH COURT RULING WINS MAN'S RELEASE.

Because the State Supreme Court has declared unconstitutional the section under which W. H. Holder, a local contractor, was convicted of embezzlement, Judge McCormick yesterday, on motion of Dep. Dist.-Atty. Turney, dismissed the case against him. M. G. Phillips appeared for the defendant, who was convicted of defrauding S. Norgaard out of $2100 and Harry Scholl out of $3000, after having been given those sums to pay for labor and material. The decision is said to be far-reaching; several persons are now accused under the same section, and some are now serving terms in prison.

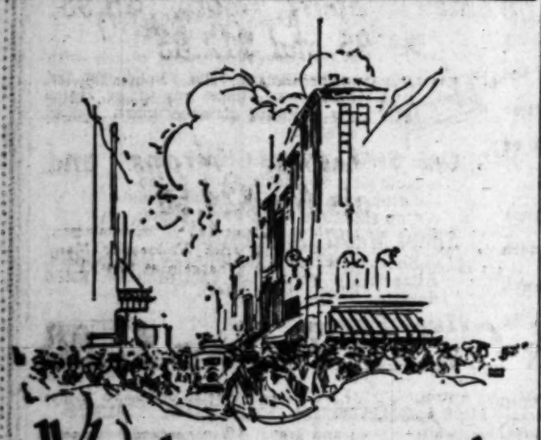

Why do so many people fail to make a will?

It is a fact that most people pass on without leaving any form of document that directs how their possessions shall be distributed.

The cause most generally assigned is a foolish fear that the making of a Will is ominous and is better left as a death-bed arrangement. Another cause is sheer neglect, carelessness or ignorance.

Because you make a Will is no sign that you will die any sooner—any more than taking out a life insurance policy will shorten your span of years.

Brainy business men look at Will making today as a practical business arrangement for the benefit of their loved ones.

Why permit the State to divide your property according to inheritance laws? Why not direct the distribution yourself

Write or call for your free illustrated booklet, "Your Will."

TITLE INSURANCE and TRUST COMPANY
TITLE INSURANCE BUILDING
FIFTH AND SPRING STS.
THE OLDEST TRUST COMPANY IN THE SOUTHWEST
PAID-IN CAPITAL AND SURPLUS $3,000,000.00

Why Wear Vises for Shoes?

Throw away those torturing, nerve-racking shoes that squeeze and cramp your feet like vises! Aching, throbbing feet will spoil your whole world.
Get into Ground Grippers—as comfortable as sandals, as easy as the old house slippers. And fine looking shoes, too, because they look comfortable.
Ground Grippers are built on scientific lines to conform with Nature. Away with those bunion-forming, corn-raising, toe-distorting, arch-weakening shoes that squeeze and pinch.
Try Ground Grippers. You will never wear the old vise-like pain-makers again.

C. H. Fontius
Ground Gripper Shoes
616 SOUTH HILL ST.
Phone 19139

For Men, Women and Children

GROUND GRIPPER SHOES

"A Place for Every Toe. Every Toe In Its Place"

A Monument to Progress
8th & Hill

Our new home after Jan. 2
UNION BANK BUILDING
Present location entire second floor Garland Building, 740 South Broadway.
UNION BANK & TRUST CO.
"The Bank of Personal Service."

The SUNLANS are here
Not a circus but you find them pleasant

37 Floors in Five Connecting Buildings—Largest Home-Furnishing Display in the United States

Here Are Some of the Values Which Make Barker Bros.' August Furniture Sale Notable

THE August Sale assortments are so extensive that they offer NOT ONLY A WIDE VARIATION OF PRICES, but a WIDE SELECTION within EACH PRICE RANGE!

No matter what the type of your home, no matter what the amount of money you wish to spend upon your home's furnishings, depend upon it that you will find here EXACTLY WHAT YOU WANT at LOWER PRICES!

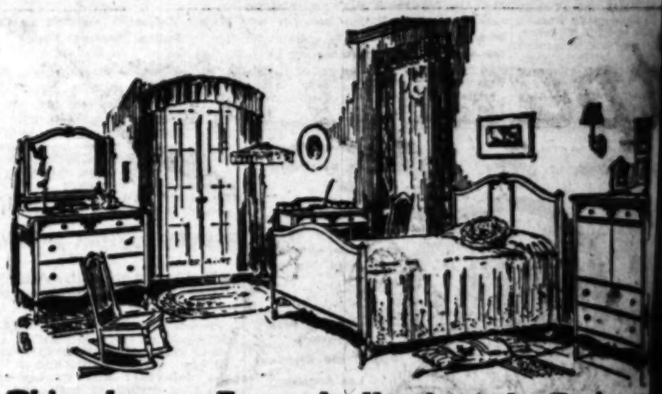

This Ivory Enamel Hardwood Bedroom Suite Has Been Reduced to the Special Sale Price of . . . $298.50

Individually Priced as Follows:

Beds (twin or full size) . $67.50
Chifforobe $67.50
Dresser $82.50
Desk $45.00
Chair $12.50
Rocker $18.50

5-Piece Dining Set

(Queen Anne style finished in antique mahogany)

Specially Priced, Complete at $98

This worthy dining-room furniture group consists of a 48-inch round Dining Table and four side Chairs having the slip-seat construction, upholstered in genuine blue leather.

This same set, with a 54-inch Dining Table, is specially priced at. $107.50

200 Articles of New

Living-Room Furniture

In Antique Mahogany

at HALF PRICE

This special collection, a feature of Barker Bros.' Great August Sale, comprises:

—Davenports at the special prices. . . . . $99.50 and $87.50
—Chairs at the special prices. . . . $29.50, $27.50 and $22.50
—Rockers at the special prices. . . . . $29.50 and $22.50

All of the pieces are upholstered in tapestry, with carved frames.

Complete Furnishers of Successful Homes

Barker Bros
ESTABLISHED-1880

Broadway, Between Seventh and Eighth

Seats for the "Pilgrimage Play May be Obtained at Barker Bros. in the Music Department.

...UNLANS
are here
a circus but you
d them pleasing

the United States
es Which
otable

rdwood Bedroom
o the $298.50
as Follows:
esk.....$45.00
hair.....$17.50
cker.....$18.50

New
oom
ure
ogany
PRICE
e of Barker Bros.' Great
.....$99.50 and $97.50
9.50, $27.50 and $22.50
.....$29.50 and $22.50
in tapestry, with carved

Broadway, Between
Seventh and Eighth
sic Department.

Hamilton's

Summer
Clearance Sale!

Every Pair of Stacy Adams
Shoes in Our Stores at Reduced Prices
$9.85 to $13.45

Packard and Forbush Shoes
On Sale at
$7.45 to $10.85

HAMILTON'S Inc.
Two Stores
502 So. Broadway. 223 W. 7th St.

it pays 5 ways

Think what it would mean to be laid up by sickness or, in this age of rapid transit, by an accident, with no salary coming in and the rent and the doctor and maybe hospital bills to pay.

What a relief it would be to know that you would have coming to you a regular monthly check while laid up. Isn't this protection, as well as the extra protection for your family, worth the price of a few cigars a day?

The Multiple Income Policy
"it pays 5 ways"

For Sickness—Accident—Permanent Disability—Old Age—Death. Two of these things must happen. Three of these things may happen to you tomorrow. Protect yourself and your family against these calamities. Five benefits—one premium. Fill in the coupon now for full information.

Assets $88,000,000 Founded 1868

Pacific Mutual Life
Phone 69264
GEORGE I. COCHRAN, President.
LEE A. PHILLIPS, Vice President.
JOHN NEWTON RUSSELL, Jr., Manager Home Agency, Sixth and Olive Sts., Los Angeles.

Pacific Mutual Life Ins. Co.
848 South Olive Street, Los Angeles.
Please send book descriptive of your new Multiple Income Policy that "pays 5 ways." 42037
Name_____
No._____Street_____Town_____
Occupation_____
Date of Birth—Month_____Day_____Year_____

...y City
...the wide-awake medium. In ...Angeles, it's The Times.

You Want the Best
AT YOUR SERVICE
S. K. NOLAND
General Auctioneer.
Hundreds of satisfied clients. All sales conducted on honest business principles. 15 years' experience in my favor assert, which is to your advantage. 1145 S. Western Ave., near 23rd St. Phone 12012.

ECKMAN'S ALTERATIVE
For Throat and Lungs
All Druggists

MADE VETERAN MANAGER HERE.

Kennet J. Scudder Will Head Local Bureau Offices.

Claims of World War Heroes to be Given Attention.

Chiefs for Other Districts in California Named.

Kennet J. Scudder will be in charge of the district offices of the newly created Veteran Bureau in Los Angeles, according to information received by Senator Shortridge yesterday, it was reported last night from Washington, Los Angeles and San Francisco will have the larger offices on the Pacific Coast when the decentralization of the War Risk Insurance Bureau, as authorized under the Sweet Bill, is completed. It is expected that they will be operating within a few weeks.

Mr. Scudder will have charge of all soldier-relief activities in the Los Angeles district. Practically all claims of World War veterans against the government will be handled from the Los Angeles office. The volume of work will be so extensive that it is estimated that several hundred clerks will be employed. The transfer of examiners, physicians, legal staffs and other sections of the war-risk organization is already under way.

Despite the fact that hundreds of government employees have applied for transfer to Los Angeles, because of thir desire to become permanent residents of the city, it is expected that the district officers will hire many girls who have passed the civil-service test for Federal positions. The Los Angeles office will comprise several departments, whose chiefs will receive from $1600 to $3000 annually, while the pay of the clerical employees will vary.

The Pacific regional offices will be at San Francisco and will comprise the States of California, Nevada and Arizona. The San Francisco district will be in charge of J. M. Dodd; Fresno, C. E. Dowd; Sacramento, A. R. Grimstead, and San Diego, E. R. Cousbey.

PREACHERS TO MEET MEN OF FILM WORLD.

BUSINESS AND PROFESSIONAL FOLK ALSO WILL BE INVITED.

Clergymen, business and professional men will be invited to foregather with leaders from every group of the motion-picture industry at a series of dinners planned for a better mutual understanding, through a move made by the board of directors of the Affiliated Picture Interests at the Los Angeles Athletic Club yesterday noon.

Arrangements for the first of the dinners were placed in the hands of a committee headed by Ed Roberts, of which Glenn Harper and Ted Taylor are members. It will be held in about three weeks. Further details will be announced soon.

The Affiliated Picture Interests comprise individuals of all occupations and activities connected with producing, distributing and exhibiting motion pictures. A huge and representative group of members is expected to attend the first dinner which, it is thought, will establish a new and friendly contact between the motion-picture community and the civic body.

Frank A. Garbutt presided at the meeting yesterday, at which Reginald Barker, Frank E. Woods, Ralph Lewis, W. J. Reynolds, Philip E. Rosen, Frederick Palmer, the Rev. Neal Dodd, Edward Roberts, Glenn Harper, J. S. Lustig and Ted Taylor were present.

ORDER PLANS DRAWN FOR FERNANDO PLANT.

WILL ADD EIGHT THOUSAND HORSEPOWER TO CITY'S POWER SYSTEM.

The Board of Public Service Commissioners yesterday instructed Chief Electrical Engineer Scattergood, of the Bureau of Power and Light to present plans and specifications for the construction of the power-house and pipe lines for the San Fernando power plant, the machinery for which has already been purchased. The plant will be located near the San Fernando Boulevard, at the foot of the Cascades, an object of interest to every motorist who passes. It will add 8000 horsepower capacity to the city's system and thus a total of 80,000 horsepower will be in use.

The San Fernando power plant will utilize the constant flow of the Aqueduct and will generate 28,000,000 kilowatt hours of energy annually. The board states that to purchase the same amount of power from the Southern California Edison Company, under the operating agreement, at the rate set by the Railroad Commission for the power now being purchased, will cost $325,000 a year. The total expense to the city of generating this quantity at the new San Fernando plant will be $83,000 a year, it is declared, which expense includes the total operating cost, interest, depreciation and sinking fund requirments.

DRIVE DATE CHANGED.

Child Welfare Campaign to Begin On First of September.

Owing to the fact that two holidays, Labor Day and California Admission Day, come within the period originally designated for the Child Welfare Campaign, September 4 to 12, the drive has been dated forward to begin Thursday, September 1, closing on the latter named date with a baseball game and athletic meet.

In connection with plans for the baseball game and the various athletic contests to be staged at Washington Baseball Park, Charlie McHugh, chairman of the baseball entertainment committee, has called a special meeting of its members for this evening at 6 o'clock at the Los Angeles Athletic Club.

Boys and girls desiring to participate in these contests, which will include potato, sack, three-legged, egg, wheelbarrow and other fun-making races, as well as fifty-yard races for boys and girls under 13 years, and seventy-yard races for boys of all ages, are requested to send their names and addresses as early as possible to Charles McHugh, 804 Higgins Building.

Children's Creepers 50c
Plain and peg top styles in white, yellow and green. 6 mo. to 2 yr. sizes. $1.00 values for 50c.
(Hale's—Third Floor)

Hale's
GOOD GOODS
341-343-345 SO. BROADWAY

Children's Dresses $1.00
White dresses that are a little soiled, also an assortment of gingham frocks. 2 to 6 yr. sizes, $2.00 and $2.50 values for $1.00.
(Hale's—Third Floor)

Fashionable New Fall Suits
FOR STOUT WOMEN
Sizes Ranging from 44 to 50 Bust Measure
Prices $29.50 to $59.50

We give special attention to the selection of fashionable apparel for stout women. We now have on hand a splendid assortment of new Fall suits in sizes 44 to 50 bust measure—suits that possess smartness of style and dignity. The materials include tricotine, velour, broadcloth, and mannish mixtures. Brown and blue are the preferred colors.

Women's Summer Suits Outsizes
A Clearance Sale of Odds and Ends Reduced in Price to $19.50

$19.50 is indeed a small price to ask for such suits as we are offering in this sale. But the selling season for summer suits is nearing its close, though there is still much warm weather ahead when they will be desirable to wear. There is an assortment of styles, materials and colors to choose from.
(Hale's—Second Floor)

Women's Sport Coats, $5.95, $8.95 and $12.95
Women's sport coats of broadcloth, velour, French flannel, and kitten ear in brown, navy blue, Copenhagen blue, taupe, tan, green and red. Sizes up to 44 bust measure.

Women's Capes, Wraps and Coats for $24.50
There are garments worth as high as $45.00 in assortment that will go on sale at this special price Wednesday. Many styles to choose from. Every one a bargain at $24.50.
(Hale's—Second Floor)

HOSIERY
—Women's Mission Knit Ribbed Top Hose, with well reinforced toes and heels and double soles. Black, white and brown. Special price ... $1.35
—Women's Mercerized Lisle Hose, of a sturdy and durable quality. Black, white and brown, also Richelieu ribbed styles. Hale specials, the pair ... 60c
—Children's Mercerized Lisle Sox, white, with fancy tops, also plain colors, including black, brown and white. Hale specials ... 3 Pairs $1.00
(Hale's—Main Floor)

$1.75 Black Chiffon Taffeta $1.00
Black chiffon taffeta of a soft and lustrous quality at a very special price. 36 inches wide. The usual $1.75 grade for $1.00 a yard.
—Canton Crepe in black, navy blue, white, brown and gray. 40 inches wide. Special prices ... $3.75 and $4.50
—Japanese Pongee, of an excellent quality for dresses, shirts, etc. 33 inches wide. Special price ... 69c
—Chiffon Taffeta in a complete range of street and evening shades. 36 inches wide. $2.50 grade ... $1.95
—Vampire Crepe, in a splendid assortment of colors. 40 inches wide. Worth $4.50. Sale price ... $2.95
—Crepe de Chine and La Jerz Shirting, in beautiful striped patterns. 33 and 40 inches wide sale price ... $1.75
(Hale's—Main Floor)

Knit Underwear
—Women's Union Suits, with band top, no sleeves, loose or tight knee. Regular sizes only. Special Wednesday price, 65c
—Women's Union Suits, light weight with high neck and long sleeves, or Dutch neck and elbow sleeves. Ankle length. Regular sizes ... $1.25
Extra sizes for ... $1.35
—Women's Vests, light weight with high neck and long sleeves. Regular sizes for 65c
Extra sizes for ... 75c
(Hale's—Third Floor)

$1.95 Bungalow Aprons for $1.50
Women's bungalow aprons made of plaid ginghams and plain chambray. Neat styles. $1.95 values. Specials for Wednesday, $1.50.
—Bathing Tights, plain black cotton Jersey. Athletic sleeves, V neck and cuff knee. Sizes 36 to 44. Specials for Wednesday, $1
—Gingham House Dresses, Barman and Expansion makes, with adjustable waist and hem. Reinforced under arm. Mending patches go with each dress. The price, $3.50
(Hale's—Third Floor)

$6.50 Crepe de Chine Waists, Specially Priced ... $4.95
Wednesday this saving is offered on a variety of pretty crepe de chine waists, lace and pleating for trimming. Long and short sleeves. Sizes to 46.
—Fine Georgette Crepe Waists, odds and ends taken from our regular stocks and reduced in price. Up to $10.00 values for ... $6.00
(Hale's—Third Floor)

Wash Goods
—White Outing Flannel, Amoskeag brand. Worth 25c. Special price, the yard ... 18c
—Striped Outing Flannel, yard wide. Worth 30c. Special price, the yard ... 20c
—Bleached Canton Flannel, worth 22c. On special sale, the yard ... 15c
—45c Ginghams, 32 inches wide. Special price for Wednesday, the yard ... 35c
—50c White Madras, pretty stripes. On special sale, Wednesday, the yard ... 39c
—35c Beach Suiting in colors. Specially priced, the yd., 25c
—75c Colored Gabardine, 36 inches wide. Special price, the yard ... 50c
—50c Figured Voiles, 40 ins. wide. On special sale, the yard ... 35c
—45c Crepe Plisse ... 25c
(Hale's—Main Floor)

$4.00 Philippine Hand-Embroidered Nightgowns, $2.95
Women's nightgowns made of fine materials, trimmed with exquisite Philippine hand embroidery. Several designs, with square and round necks. $4.00 values for $2.95, Wednesday.
—$1.50 Undermuslins, nightgowns, envelope chemises and petticoats of strong muslin, trimmed with lace and embroidery. Wednesday specials ... $1.00
—$1.25 Bloomers and Step-ins, made of Windsor crepe, batiste, cross bar and sateen in pink and white. Plain and lace trimmed styles. Special price ... $1.00
(Hale's—Third Floor)

Wednesday Baby Day
—Infants' Gertrudes, of good quality white flannelette stitched with pink and blue. 85c values for ... 65c
—Infants' Gowns, of white Domet flannel edged with white braids. $1.00 values for ... 75c
—Infants' Dresses, long and short styles, trimmed with narrow laces and rows of tucks. Fine materials. Prices ... $1.00 to $2.50
(Hale's—Third Floor)

August Sale of Home Furnishings

Buy Rugs on Easy Payments

$45.00	Axminster Rugs, 7½x9-ft.	$33.50
$55.00	Axminster Rugs, 7½x9-ft.	$40.00
$32.50	Brussels Rugs, 8¼x10½-ft.	$23.75
$35.00	Brussels Rugs, 8¼x10½-ft.	$26.50
$55.00	Velvet Rugs, 8¼x10½-ft.	$43.50
$45.00	Axminster Rugs, 8¼x10½-ft.	$35.00
$55.00	Axminster Rugs, 8¼x10½-ft.	$43.50
$62.50	Axminster Rugs, 8¼x10½-ft.	$50.00
$32.50	Brussels Rugs, 9x12-ft.	$25.00
$38.50	Brussels Rugs, 9x12-ft.	$29.75
$62.50	Velvet Rugs, 9x12-ft.	$47.50
$45.00	Axminster Rugs, 9x12-ft.	$32.50
$47.50	Axminster Rugs, 9x12-ft.	$37.50
$62.50	Axminster Rugs, 9x12-ft.	$47.50
$70.00	Axminster Rugs, 9x12-ft.	$55.00

$7.95 Part Wool Blankets $3.95 Pair
—Plaid designs.
—66x80-inch size.
(Hale's—Fourth Floor)

Wednesday Economies
—45c Pillow Cases, bleached. 45x36-inch size. Sale price ... 35c
—95c Bleached Sheets with center seams. 72x90-inch size. Special ... 75c
—55c Bleached Sheeting, with linen finish. 2¼ yards wide. Sale price, the yard ... 45c
—Bleached Indianhead, worth 30c. On special sale, the yard ... 25c
—17c Unbleached Muslin, 36 inches wide. Sale price, the yard ... 12½c
—20c Huck Towels, large size with red borders. Special price ... 15c
—$1.50 Table Damask, 64 and 72 inches wide. Special price, the yard ... $1.25
—$4.25 Pattern Table Cloths, extra heavy grade. 72x72-inch size. "Seconds" from the mill. Specials for Wednesday ... $3.50
(Hale's—Main Floor)

News From Slope South of Tehachepi's Top.

CITIES BID FOR FAVOR.

San Marino Voters to Decide School Question.

Start Agitation for Casino in Public Park.

Rumor of New Hotel to be Built in Pasadena.

[LOCAL CORRESPONDENCE.]

PASADENA, Aug. 23.—Both Pasadena and South Pasadena are ardently courting San Marino, that small, but wealthy municipality, which lies southeast of Pasadena. Both the larger cities want San Marino in their high school district.

San Marino is to vote on the proposition August 30, at a special election. Propagandists for the Pasadena high school and for South Pasadena high school are arguing the advantages of each with the wealthy burghers and country gentlemen of San Marino.

County Superintendent Mark Keppel had recommended that San Marino become part of the South Pasadena high school district. Many San Marino residents who favored Pasadena high demurred and asked the San Marino elementary district board to call for an election on the subject. This was done.

URGES CASINO FOR PARK.

That Pasadena erect and maintain a casino in one of the parks in the central part of the city, such as the famous resort cities of Europe have, was urged today by Dr. W. C. Leffingwell, wealthy retired educator, who makes his home here.

He urged that such an undertaking be made possible before Pasadena celebrates her golden jubilee, in 1924. He suggests Central Park, south of the Green Hotel, as the site for the casino, and that it contain lounging rooms, a restaurant, art gallery and theater. A city of the character of Pasadena has more need for a casino than a convention hall, he urges.

Another suggestion in connection with the celebration of the jubilee year, 1924, receiving consideration here, is that Congressional permission be asked for heralding the 1924 celebration in the stamping of all letters sent out from the Pasadena postoffice.

NEW HOTEL RUMORED.

Rumors of a new large European-plan hotel for Pasadena were current today, although the sponsors of the rumored hostelry could not be learned. No one seemed to know.

It is reported that a group of Pasadena men are contemplating the erection of a hotel of 500 rooms in which rooms will be from $2.50 to $4 a day, maximum, on an exclusively European plan.

An a la carte restaurant would be operated in connection. Rumor further says that the hotel will be erected on a side street, where property is not so high, after the fashion of modest European-plan hotels abroad.

BOARD CLERK PROMOTED.

N. G. Felker, clerk of the Pasadena Board of Education for the past fourteen years, received a promotion and an increase in salary when he was re-elected by the board today for the fifteenth year. In addition to being clerk of the school district he hereafter will be general auditor of the district. The clerk and all the clerical employees of the schools were voted a 5 per cent salary increase by the board, which two weeks ago raised the teachers' salary schedule to the level of the Los Angeles schools.

TRACE OF RAIN TODAY.

Pasadena had an unexpected thunder storm, accompanied by a brief but brisk rain, in the early hours of this morning. A few drops fell during the day, also. There was not enough rainfall, however, for Weather Observer M. S. Jones to measure it. But any rain whatsoever is most unusual at this season.

LOST YOUTH FOUND.

Grant Hadley, 14-year-old son of Mr. and Mrs. W. B. Hadley, 15 Kenyon street, has been found. His parents had been seeking word from him for two years. They received a telegram today from Lents, Or., their former home, saying that their son was there. He did not know they had moved to Pasadena. The lad has been away at sea.

Tutoring, any subject. Los Angeles Coaching School. 12649.—[Advertisement.

HUNTER INJURED.

Shot Intended For Rabbits Enters Man's Legs.

[EXCLUSIVE DISPATCH.]

POMONA, Aug. 23.—While hunting rabbits this morning near Naród, Frank Mumolo, a Los Angeles fruit dealer, was painfully injured when the shotgun which he was carrying was accidentally discharged, the charge of No. 5 shot entering both his legs.

Two or three scattering shots hit his mother in the left leg, below the knee, but her injuries were not serious. Mumolo was taken to Dr. Edgar Reed's office in Chino, where first aid was administered.

He was then taken to the Pomona Valley Hospital, where the shot was removed from his legs. He will be confined to the hospital for several days.

SANTA ANA LICENSES.

[EXCLUSIVE DISPATCH.]

SANTA ANA, Aug. 23.—Marriage licenses here: Harold F. Oelke, 19, and Louise Bridgeman, 17, Anaheim; Eugene Robinson, 30, Santa Ana, and Florence Arnheim, 23; Anastacio Mendoza, 26, and Lucy Lopez, 22, Los Angeles; Albert Clark, Jr., 36, and Lena Rawlings, 27, Rosedale; Raymond S. Evans, 26, and Rose Bellman, 25, Los Angeles; Andrew Jackson, 36, and Esther Stansell, 23, Los Angeles; Arnold Gillatt, 23, and Arcadia Scott, 33.

CASTORIA
For Infants and Children
In Use For Over 30 Years
Always bears the signature of Chas. H. Fletcher

NO RELIEF FOR THIRSTY THRONG.

[EXCLUSIVE DISPATCH.]

SANTA ANA, Aug. 23.—Expectations of a courtroom full of prospective jurymen were dashed to the ground today when the trial of Jack Talamentes, charged with bootlegging, was continued until September 27.

The Sheriff came into court with a quart bottle of evidence—port wine—in either hand, and rumor had it that the jury was to pass on the evidence by the only real method of judging such a commodity.

Talamentes was arrested in a raid on his hotel in Los Alamitos several weeks ago. The trial was continued on the request of the defendant's attorney, who declared he was not ready to go to trial on an amended complaint brought into court today.

COMMITTEE WORKS, DELEGATES PLAY.

FIRST DAY OF LEGION MEET PROVES FINE FOR VISITING VETERANS.

[EXCLUSIVE DISPATCH.]

FRESNO, Aug. 23.—With the State executive committee in secret session at Camp Curry for an investigation of charges against a member of the State Department that he was concerned recently in a forged telegram scandal in San Francisco, delegates to the annual State convention of the American Legion were free today to visit the scenic wonders of Yosemite Valley.

Startling disclosures are expected tomorrow when the committee reports. Today's efforts to force question on the floor failed. The result may change the complexion of the contest for State adjutant, it is believed.

Assemblyman Herbert McDowell of Fresno was today named on the committee on veteran welfare to investigate general conditions of the ex-service men.

Gov. Stephens was a speaker at the opening of the women's auxiliary late yesterday.

Tent City popular at "Coronado."—[Advertisement.

BACK TO ORIENT.

Church Workers to Return to Labors In China.

[LOCAL CORRESPONDENCE.]

REDLANDS, Aug. 23.—Dr. George Lewis, for fifteen years in charge of the Ungkung mission in South China, who is to return to China next month after spending a two-year furlough here, will not go back to Ungkung. He has been called to the mission of Swatow, which has now become the most important in South China, to build it up and enlarge the work.

Dr. Lewis is known as one of the greatest missionaries in the foreign field. At Swatow he will be pastor for the church and teach in the boys' school. Swatow has become the important center of South China now, surpassing Chow Chow Fu. Practically all the business centers there now. Dr. Lewis says that the Chinese have not been deeply impressed by foreigners, judging from their contact with them in a business way, and that it is the big job of the church now to counteract the impression created by these rough and ready traders.

The plans are to enlarge the school and make it one of the greatest in South China.

"Hotel del Coronado" gives most for your money. Rates right. See Norgrove 511 Spring. M. 4917.—[Advertisement.

SEEK MISSING MAN.

Wife Reports Husband Gone Since Early in Month.

[EXCLUSIVE DISPATCH.]

LONG BEACH, Aug. 23.—Nation-wide search for R. L. Smith, formerly of Syracuse, N. Y., who disappeared from his home at 2572 Atlantic avenue, Long Beach, was started by the local police today at the request of the man's wife, Mrs. Catherine A. Smith, who stated that her husband had been gone since August 6.

According to an investigation made by Detective J. B. Worley, Smith, on the afternoon of August 6, appeared at his home while his wife and three children were absent, packed his trunk and suit cases, put them on the front porch of his home, and taking $1000 in cash, which he had in the house, dropped from sight.

Children's classes in horseback riding a specialty at Coronado.—[Advertisement.

WET ADVOCATE TO VISIT WASHINGTON.

[LOCAL CORRESPONDENCE.]

VENICE, Aug. 23.—E. T. Downs of the national advisory committee of the Sanity League of America, and secretary of the California Grape Growers' association, left today for Washington to present the claims of both these organizations to President Harding, Secretary of State Hughes and members of congress.

He states that support is rallying to the Sanity League standard from every part of the country and that generous pledges of financial support are being received daily.

The rally of the League in Venice Sunday was a great success, Mr. Downs declares, both from the standpoint of membership enrolled and also for financiti help promised. He declares that wherever he goes he finds that sentiment is strong for the legalizing of the sale of light wines and beers.

Most for your money at "Coronado."—[Advertisement.

EXPERTS START SEWER SURVEY.

Engineers to Investigate Needs of City of Venice.

Will Submit Complete Plans in Forty-five Days.

City to Present Proposal to the Electorate.

[LOCAL CORRESPONDENCE.]

VENICE, Aug. 23. — Koebig & Koebig, consulting engineers of Los Angeles, who are engaged in sewer disposal work for several other Southern California cities, will begin tomorrow a survey of the sewer needs of Venice for the purpose of preparing plans for a comprehensive system.

They promise to deliver this to the City Trustees in forty-five days from today. Estimates of cost will accompany the report and it is planned by the Trustees, if the system proposed commends itself to them and receives the approval of civic organizations, to submit to the voters a bond issue proposition without delay. No one today is venturing an estimate as to what the system will cost.

The instructions to the engineers, however, are to outline in their report a system that will fit present needs and that is capable of ready expansion to the requirements of a city of 75,000 to 100,000. Not less than one year and six months must elapse, it is stated before the system can be put into operation. Koebig & Koebig are already familiar with Venice grades and general topographical conditions by reason of former work here and this will enable them to save time in their survey.

They have given no hint of what system they advise. One they recently installed in Riverside is said to combine a somewhat new screening method with a septic tank. Under the terms of a contract City Attorney Charles W. Lyon is directed to draw, the engineers will receive $1200 for their report and recommendations and a percentage of the contract if the bonds are approved. If the voters reject the bonds the engineers get nothing but experience for their work.

Great doings at "Coronado Tent City" this year. Reserve now.—[Advertisement.

FUNERALS FOR TRAGEDY VICTIMS.

[EXCLUSIVE DISPATCH.]

PORTERVILLE, Aug. 23.—Private funeral services were held separately in Porterville this afternoon for Walter H. Alexander, 45, ex-convict, and for his victim, Mrs. Katherine Bachman. Alexander's record includes terms in San Quentin and Folsom on forgery charges, and one year in the San Francisco County Jail for counterfeiting. He also did time as a Tulare county charge.

He shot and killed Mrs. Bachman in a fit of jealous rage Sunday evening, because she would not leave her husband and return to him. He ended his own life Monday morning.

Phone M. 3917 "Coronado Agency."—[Advertisement.

AGAIN IN CHARGE OF EXPERIMENT STATION.

[EXCLUSIVE DISPATCH.]

RIVERSIDE, Aug. 23.—The announcement that Dr. H. J. Webber, who was director of the State Citrus Experiment Station until his resignation a few months ago, will again serve the station in the capacity of director, was received with surprise here today. Dr. Webber left this city to take a position with the Coker Pedigree Seed Company at Hartsville, S. C. Dr. J. T. Barrett, acting director, states that he does not know what his relation to the station will be under the new program.

Coronado Agency 511 Spring St.—[Advertisement.

POSTPONE HEARING OF ASSAULT CASE.

[LOCAL CORRESPONDENCE.]

VENICE, Aug. 23.—The preliminary hearing of Raleigh Martin, accused of assaulting Harry Howe, a garage manager of Palms, after a card game in Venice last Friday night, was postponed today till next Saturday before Justice Alfred F. McDonald.

Howe is in St. Catherine Hospital and was unable to be present. An X-ray examination is to be made of his injuries.

RECOVER BODY OF VETERAN DELEGATE.

[EXCLUSIVE DISPATCH.]

FRESNO, Aug. 23.—The body of Dale Talbott of Santa Ana, a delegate to the third annual convention of the American Legion of California at Camp Curry, who was drowned yesterday in the Merced River, was recovered today. The body is being held to await word from his parents, who have been notified of the tragedy.

COFFEE COSTS $50.

[EXCLUSIVE DISPATCH.]

SANTA ANA, Aug. 23.—It cost W. S. Wemple of Santa Monica just $50 to drink a cup of hot coffee in Trabuco Canyon. He prepared his coffee, drank it, and went home.

Later he was arrested by Fire Warden E. W. Searcy, brought before the Santa Ana justice and paid a fine of $50 after pleading guilty to neglecting a fire in National Forest.

TEACHER RESIGNS.

[EXCLUSIVE DISPATCH.]

POMONA, Aug. 23.—Robert R. Hartzell, for three years principal of one of Pomona's junior high schools, has resigned to accept the principalship of the high school at Red Bluff, Cal. His resignation was accepted at last night's meeting of the Board of Education, and he will leave at once to take up his new duties.

AIR DOINGS OF SOCIETY AT RESORT.

Trial of City Marshal at Coronado Shakes Bones of Old Skeletons.

[EXCLUSIVE DISPATCH.]

SAN DIEGO, Aug. 23.—The inside of scandals in high society and the secrets of the working class in the fashionable little city across the bay were aired today at a public hearing held before the City Trustees of charges of inefficiency of the City Marshal, J. H. O'Donnell, brought by Claus Spreckels, son of John D. Spreckels, who owns half of the island.

Spreckels charged O'Donnell with being drunk while on duty, of accepting bribes while in service, and of inefficiency in handling the affairs of the city's conduct. The entire little resort city is torn over the affair, and half of the population has been subpoenaed as witnesses in the case, which again proves the importance of Main street as compared to Broadway.

When a prominent woman was said to have been assaulted by the marshal during a New Year's celebration at Hotel Del Coronado, the gallantry of the Coronadians caused them to have the name of the woman whispered to the president of the Council, rather than drag her name into the discussion.

The affair of Walter Dupee and Birdseye Lewis, which occurred five years ago, when the two millionaires were arrested for assaulting an officer of the law in the hotel, was given a complete airing.

It was charged that O'Donnell had received from the two men nearly $2000 for a settlement out of court with one of his deputy officers, C. L. Bowker, whom the two men had assaulted in the hotel and beaten up.

The charges against O'Donnell were that but $50 of the money went to Bowker, and it was not known where the $1950 went. O'Donnell denied all the charges. When the charges have all been heard, the Board of Trustees will act upon the matter and decide whether or not O'Donnell should be retained.

BIG FOREST FIRES SPEND THEIR FURY.

BLAZE IN MOUNTAINS OF TWO COUNTIES SAID TO BE UNDER CONTROL.

[BY A. P. NIGHT WIRE.]

SANTA BARBARA, Aug. 23.—Four forest fires, which were causing much damage to watersheds in Santa Barbara and Ventura counties late yesterday, and were threatening to extend and endanger several mountain resorts, are reported today to be greatly checked.

At 2 o'clock this afternoon the official report from the forestry office was that the Pan-American lease fire, near the Ventura oil fields is entirely under control, that the Timber Canyon fire, near Santa Paula, and the Natilija fire, near several Ventura Mountain resorts, have been held in and may be controlled soon, and that the Big Pine fire in the northern part of Santa Barbara county seems to be burning out after raging nineteen days.

Airplanes attempted to report on the Big Pine fire yesterday, but the observers learned little because of dense smoke clouds. Airplane observations were attempted again today and a report from the Los Angeles forestry office is expected before evening.

"Corohado Tent City" best ever.—[Advertisement.

RETURN ALLEGED CHECK FORGER.

[EXCLUSIVE DISPATCH.]

POMONA, Aug. 23.—Another alleged passer of bad checks has been arrested and will be brought before Judge White here a month after he left this city, thinking he was free.

Harry Meyers was in Pomona just a month ago, and is charged with having passed a number of worthless $10 checks drawn on the First National Bank. They were all signed with the name, Harry Meyers. He was located working in a meat market in San Francisco, and is being brought back by Los Angeles county sheriffs who are returning after a trip with prisoners to San Quentin.

ELEVEN WOMEN ON VENICE CASE JURY.

WILL HEAR CHARGES TODAY AGAINST BEACH POLICE CHIEF AND OFFICER.

Eleven women and one man today will hear the case against Chief of Police Loomis and W. A. Ostroff, a police officer, both of Venice, in Judge Reeve's court. In selecting jurors, Defense Counsel H. L. Geisler and James Hosick, invoked for the first time a new State law, which gives defendants, when tried jointly, the right to five additional, or a total of ten challenges each. Fourteen challenges were used before the jury was obtained.

The defense objected to the trying of the defendants on the first of two indictments against them, charging them with assault under color of authority upon Manuel Holwuin, then a prisoner in the Venice City Jail. It was decided later the case would go to trial today on this indictment.

WOMEN WHO OVERWORK

"Man may work from sun to sun, but woman's work is never done." In order to keep the home neat and attractive, the children well dressed and tidy, women continually overdo and suffer in silence, drifting along from bad to worse, knowing full well that they need help to overcome the pains and aches which daily make life a burden. Lydia E. Pinkham's Vegetable Compound is a medicine with specific value which overcomes many of the worst forms of female complaints, as the letters constantly being published in this paper will prove.

Hamburger's
ESTABLISHED 1861
Home 10063 —— PHONES —— Bdwy. 1168

Are You Going Off to College?

Hamburger's has anticipated your needs, really taken special pleasure in securing the essential dependable merchandise as well as the little extras that are so necessary to the enjoyment and well being of college life.

You will find every department in the store eager to assist you in filling your every want for the college year. In fact, such great preparations have been made and such great care exercised in the selection of just the proper fashions, that everyone is certain of a happy choice.

Jumper Frocks Seem Made for College, 16.75

—and Hamburger's Misses' Shop well realized this fact when all the stunning duvetyne flannel, tricotine, gallama cloth, novelty checks and plaids were chosen. The dark colors and the bright—all here for you to choose from. Some are priced as low as 15.00 and others up to 29.75.

For coats, for suits—for every costume that a college girl finds need for—go to Hamburger's Misses' Shop, Second Floor.

"Crushable" Velvet Hats Are Very Flattering, 8.75

—and so wonderfully practical! Every one of the models at this specialized price is a fashion created for the younger woman, with here a jaunty trimming or a tip-tilting crown to make them altogether charming.

Colors—just any shade you wish—to wear with this frock or that or every frock you possess. Second Floor.

—And "The Campus" Oxford, Stunning at 10.

Choice of footwear—just another of the details that make "going to college" such fun.

"The Campus" happens to be of the stylish pebbled Scotch grain leather in tan and black; also shown in patent leather. The new "mannish" styles created for and adopted by college girls the country over. All the other things that girls always need are in readiness for your choosing. Second Floor.

Young Men's Suits for College Days, 29.50

"Good fellow" suits—correct for every college activity, from books to "sags"—tailored the way a young man likes—and yet priced within the moderation that the majority of college men have to heed in those strenuous days within the four walls of learning.

The popular hard and unfinished fabrics—worsteds, serges, herringbones, pencil stripes and tartan checks. Snappy styles — and absolute satisfaction guaranteed by Hamburger's. This is just one price group—others range from 25.00 to 60.00.

Let the Men's Store outfit you—a real men's service for men who know service.

(Hamburger's—Main Floor—Men's Store)

College "Brogues" for Men, 5.95

The best grade brown calfskin with noiseless rubber heels—the kind of shoes well dressed young men demand. Sizes 6 to 10.

(Main Floor)

Hot Water Instantly!

For Every Purpose Except the Bath and Family Washing

The Majestic Electric Instantaneous Water Heater is a marvel of convenience—can always be depended upon to supply hot water instantly, steadily, for as long a time as you want it.

The Majestic Electric Instantaneous Water Heater can be used wherever there is an electric outlet and a water faucet—attached to any faucet without tools—convenient, dependable, economical (costs less than a fraction of a cent per use)—saves many times its own cost.

The Majestic Electric Instantaneous Water Heater operates from any 110-120 volt electric outlet

Demonstrated and Sold by All Dealers

Price complete with 6-foot of cord, $15

MANUFACTURED BY
Majestic Electric Development Company
PRODUCERS OF THE FAMOUS MAJESTIC ELECTRIC ROOM HEATERS
San Francisco Kansas City
Philadelphia

MAJESTIC ELECTRIC INSTANTANEOUS Water Heater

WITH THE AUTOMATIC SWITCH